Weather

Sunny and cooler today with a high temperature of 79. Fair tonight and continued sunny and cooler Tuesday. Low tonight, 50; high Tuesday, 77. Low Saturday night was 54. High Sunday was 86; low this morning, 50. Sunrise Tuesday, 5:39; sunset 8:05.

Progress-Bulletin

Fugitive killer tracked down and shot . . . A-3

Vol. 90 Number 137 ★ POMONA, CALIFORNIA, MONDAY, JUNE 17, 1974 4 Sections Price 10c Per Copy Carrier Delivered $3.00 Per Month

Same as he did for Arabs

Nixon pledges nuclear aid to Israel

AMMAN, Jordan (UPI) — President Nixon concluded a visit to Israel today with an agreement to provide nuclear technology for peaceful purposes similar to one signed in Egypt last week. He then returned to the Arab world for the last stop of his Mideast journey.

King Hussein, America's oldest Arab friend, and his 25-year-old queen Alia greeted President and Mrs. Nixon when their plane arrived in Jordan. Several hundred onlookers, including many small children waving American flags, applauded as Nixon got off his plane following a half-hour flight from Jerusalem.

Eight F105 Starfighter jets escorted Nixon's plane from the moment it entered Jordanian airspace and roared overhead as the King and the President reviewed an honor guard.

"Welcome to the great President Nixon," airport loudspeakers boomed. Welcome to the guest of our King Hussein. Welcome to the eternal land of Jordan, to the land of the (Arab) cause."

The promise to sell nuclear reactors, fuel and technology to Israel came as part of a communique signed by Nixon and Prime Minister Yitzhak Rabin in Jerusalem. It also included provisions for additional U.S. economic and military assistance for Israel.

Nixon's Israeli visit was friendly though it was the first stop where there were placards referring to Watergate. There also was a small anti-Nixon demonstration in behalf of Jewish "prisoners" in the Soviet Union. It was broken up by police who pushed the protesters aside. Nixon did not see it.

Today's communique was very similar to the one Nixon signed with President Anwar Sadat in Cairo Friday, showing U.S. attempts to be even handed in its Mideast dealings. It calls for new U.S. economic aid to "offset the heavy additional costs inherent in assuring Israel's military capability for the maintenance of peace."

The nuclear agreement like the one signed with Egypt — and like similar ones with other countries —contains safeguards to make sure nuclear technology is used for peaceful purposes, Secretary of State Henry A. Kissinger said.

Nixon's message throughout his visit to Jerusalem was one of U.S. friendship. He told leaders Sunday to take the necessary risks to "wage peace" so that the "cradle of civilization will not become its grave."

"Under no circumstances does the fact that the United States is seeking better relations with some of Israel's neighbors mean that the friendship of the United States and the support for Israel is any less," Nixon said in a toast at a dinner in his honor Sunday.

"We're used to taking risks and living with them," Israeli Information Minister Aharon Yariv said today in a statement praising Nixon's efforts to reach a permanent Mideast settlement. "The question is how big will they be and what will be done to minimize them. Without taking risks one doesn't achieve anything."

Some Israeli leaders had been critical of the U.S.Egyptian nuclear agreement, fearing giving nuclear power to the Arabs might lead to nuclear weaponry. Former Defense Minister Moshe Dayan said Sunday if that happened, "the peace mission of President Nixon will become a fatal and historic mistake."

But Kissinger, in a news conference before leaving the presidential party for a meeting of NATO foreign ministers in Canada, said, "We are prepared to do for Israel what we did for Egypt."

Kissinger expressed confidence the built-in safeguards would be adequate but to quelch any remaining fears, he said, "We will review the agreement to make sure there are no loopholes."

Kissinger said he believed Nixon's trip had helped assure Israel its long-term security was tied to the Mideast negotiations and that the Arab world for the first time was ready to accept Israel as a permanent nation.

Westminster bombed by Irish; 11 persons hurt

LONDON (UPI) — A bomber believed to have been a member of the Irish Republican Army (IRA) slipped through the dense security screen of the House of Commons today and planted a bomb that exploded only a few yards from the meeting place of Britain's legislators.

The blast shattered a gas main setting off a fire that damaged 900-year-old Westminster Hall, one of the most historic buildings in the kingdom and imperiled its world-famous hammer-beam ceiling. Fire fighting teams from all over the capital managed to put out the blaze before it did serious harm.

Scotland Yard said 11 persons were injured, only one of whom had to be kept in hospital—a girl with a broken leg. It accepted the bombing as a challenge from the IRA that no building or person is safe and rechecked security at Buckingham Palace and other sensitive centers.

Since the Palace of Westminster —a complex of buildings which includes the House of Commons, the House of Lords, Westminster Hall and the tower of Big Ben —has always been considered an obvious target for the IRA it has been under heavy guard.

But an underground car park is being built in the forecourt of Westminster Hall and several score workers, some of them Irish, have been engaged as laborers. With or without inside help a bomber managed to place from 15 to 20 pounds of gelignite in an alcove near the staff canteen.

At 8.20 a.m. (3:20 a.m. EDT) today a caller with an Irish accent telephoned Press Association, a local news agency, and said a bomb was due to go off in the House of Commons in six minutes. The caller used a code word that identified his warning as genuine.

The warning was still being circulated when the bomb detonated about 10 minutes later with at least four members of Parliament already in their offices preparing for today's session of the House of Commons which proceeded as scheduled.

None was among the injured. David Steel, chief whip of the Liberal Party, said they got out into the street to find smoke billowing from the building and already almost obscuring Big Ben.

In scenes reminiscent of the wartime bombings fire apparatus from all over central London raced to the scene and also prepared to protect Wesminister Abbey, most precious of the nation's churches, just across the street. The explosion came at the height of the morning rush hour and traffic in central London was jammed for hours.

Steel was indignant that a building of such historic ancestry should be attacked — Winston Churchill lay in state there, Charles I was sentenced to be beheaded there, Henry VIII played tennis in the hall and when it was cleaned some years ago his tennis balls were found in the beamed ceiling.

Other arriving legislators were equally incensed.

"It's appalling!" said Lord Carrington, former chairman of the Conservative Party. "What a dreadful thing!"

"It's a very old building and very difficult to make secure," said James Prior, former Minister of Agriculture."

Robert Mellish, chief whip of the Labor Party, said the bombings would not frighten Britons who remembered the bombings by German planes in World War II.

"The hall," he said," is part of our heritage. I suppose we can be thankful they didn't throw a bomb at us in the chamber itself."

United Press photo

HOUSE OF COMMONS BOMBED

A bomb exploded at the House of Commons in London today, injuring several people and causing extensive damage. This photo from Parliament Square shows flames and smoke pouring from the historical structure. The fire was put out within an hour. Scotland Yard and London police are investigating.

Pomona woman slain in dispute over swim pool

POMONA — A woman was killed Sunday afternoon in a dispute over two boys swimming in cutoffs in an apartment complex pool.

Three persons, including the victim's husband and son, were arrested.

The victim was Mary Treanor, 37, assistant manager of the apartment building at 1468 S. Palomares St., where the shooting took place. She was killed outright by a .38-caliber bullet which struck her in the face.

Those arrested wer Oscar Eric Harris, 41; 2366 Belinda Ave., who was accused of shooting Mrs. Treanor; Jerry Treanor, 22-year-old husband of the victim; and Jimmy Greenfield, the victim's 20-year-old son by a previous marriage.

Treanor was booked on a murder charge because he was involved in the altercation which preceded the shooting, Detective Sgt. Ron Pfaff said. Greenfield was arrested on suspicion of assault with a deadly weapon. He took shots at Harris after picking up Harris' revolver when it was knocked from Harris' hand, investigators said.

They gave this account of the shooting:

Harris was attending a party at the apartment complex where friends lived. They planned to swim and have a barbecue.

Two boys, members of the visiting group, went swimming in the pool wearing cutoffs. Treanor, husband of the victim, objected, told them to get out, and they did.

Harris became upset and when he told the boys to go ahead and swim, he and Treanor got into an argument during which Harris slapped Treanor twice. Treanor left the pool area but returned a few minutes later and the trouble began again.

Harris drew the revolver and as Treanor backed away, Mrs. Treanor stepped between them and was shot in the face. The pistol was knocked from Harris' hand and the victim's son picked it up and fired two shots at him, missing.

Police, who were sent to the complex with the report of a disturbance, were arriving as the shots were fired. They took Harris into custody without incident. The others were arrested later as details of the incident were learned.

China explodes nuclear bomb; so does France

NEW DELHI (UPI) — China exploded an enormous nuclear bomb today in its Lop Nor testing area about 1,500 miles west of Peking, the Indian Atomic Energy Commission announced. France exploded a smaller one in the South Pacific earlier today.

It was believed to be the first time two nations were known to have carried out atomic tests the same day.

The Indian announcement said Monday's China blast was carried out above ground at 2 a.m. EDT in the Lop Nor region.

"On the basis of the signals obtained at our monitoring stations," the announcement said, "the explosion was conducted in the atmosphere and had a yield of approximately one megaton of TNT"—a million tons of TNT.

The commission gave no other details.

China exploded its first atomic low-yield bomb on Oct. 16, 1964, becoming the fifth nation to possess nuclear power. An explosion of a Chinese hydrogen bomb was announced June 17, 1967.

China's Lop Nor region, a desolate and sparsely populated area in Sinkiang Province which borders the Soviet Union, is the country's traditional nuclear testing ground. Peking has repeatedly defended its domestic nuclear testing program, but has criticized other countries for conducting tests outside their territories.

Australian Prime Minister Gough Whitlam and his New Zealand counterpart, Norman Kirk, both protested France's reported nuclear explosion over Mururoa. Whitlam warned that the test was "likely to lead to deposits of radioactive fallout within Australian territory."

Confirmation of energy chief stalled by senator

WASHINGTON (UPI) — The Senate today confirmed the nomination of John C. Sawhill as head of the Federal Energy Administration but two and a half hours later withdrew its approval.

Assistant Senate Democratic Leader Robert C. Byrd received unanimous consent to temporarily delay the confirmation. He explained that a senator, not identified, wanted to speak on the nomination and had not been forewarned of the confirmation vote.

Byrd said that Sawhill would be confirmed promptly, probably as early as Tuesday.

Earlier, Sawhill had been approved by routine voice vote to replace William Simon, now Treasury Secretary, as the nation's energy chief. He immediately issued a statement promising not to take a job in the oil industry when he leaves the government.

Sawhill said he hoped his pledge would assure "the American people that I will perform my regulatory responsibilities in a fair and unbiased manner."

After being confirmed by voice vote, Sawhill, 37, also released a financial statement which placed his net worth at $132,000.

Sawhill, whose agency has been criticized for making use of oil industry executives in key jobs, said:

"I hereby make a commitment not to take a position in the oil industry when I leave public service."

He also promised to make public a financial statement "annually as long as I remain in this position."

The Senate also confirmed the nominations of Francine Neff of New Mexico to be U. S. treasurer.

Bottle-throwing fracas results in 11 arrested

POMONA — Eleven persons were arrested late Saturday night in the fracas which followed the arrest of a youth accused of throwing a bottle at a passing car.

The trouble was outside the Eagles Lodge at 954 W. Mission Blvd., where a dance was being staged after a wedding reception there. Before things quieted the trouble spread to the parking lot of the Taco Lita stand nearby.

Officers said the Pomona youth, 17, hit a car passing in Mission Boulevard with a pop bottle and bounced another bottle off a police car. When he was taken into custody some members of the group, which numbered about 200 persons, began throwing bottles and other police were summoned.

Sgt. Thomas W. McCullough later declared an unlawful assembly and officers formed a skirmish line and moved into the crowd. The arrests were made amid a hail of thrown objects, police said, but no one was injured seriously.

Charges included assault on police officers, failure to disperse, resisting arrest, disturbing the peace and (for younger persons) curfew violation. Those adults arrested were:

Christine Layvas Duenas, 42, 730 E. Grand Ave., charged with assault, battery of a police officer, resisting arrest and failure to disperse; Ralph Dennis Carpio, 20, 1171 E. Franklin Ave., assault of a police officer, resisting arrest, failure to disperse; Eugene Guevera, 18, 2077 Primrose Way, failure to disperse; and Steve Ybarra, 19, 1585 Ganesha Place, battery and assault on a police officer.

Inside today

	Sec.	Page
Astrographs	B	6
Bridge	A	5
Classified Ads	D	3-6
Comics	D	2
Crossword Puzzle	D	2
Editorial	B	2
Entertainment	C	6
Financial	C	5
Obituary	A	4
Rattles & Straws	A	5
Sports	C	1-4
Television	B	6
Women	D	1

Struve quads in good shape

POMONA — Five days after their birth, the Struve quads today are reported in good condition at Pomona Valley-Community Hospital.

The two girls and two boys, who weighed a total of 11 pounds and five ounces at birth June 12, are progressing nicely, a hospital spokesman said.

They are the children of Richard and Connie Struve of Claremont. They have been named Tonya Marie, Todd Allan, Kevin Michael and Kristina Lynn. They have a brother, Scott, who is 23 months old, at home.

The babies were born 1½ months early. Mrs. Struve, 28, was expecting twins.

Kissinger says Arabs accept Israel

TEL AVIV (UPI) — Secretary of State Henry A. Kissinger, leaving the traveling White House to attend a NATO meeting in Ottawa, said Monday the Arabs are now willing to recognize Israel's existence and that for the first time in 26 years Mideast peace was possible.

He left Ben-Gurion International Airport for a NATO foreign ministers meeting about an hour before President Nixon took off for Amman, Jordan, on the fifth and final leg of his Middle East tour.

Kissinger told a news conference the Arabs are now willing to recognize the existence of Israel as a Middle Eastern state.

He said he thought the negotiations between Egypt and Israel, and Syria and Israel, engineered by the United States since the October war, had resulted in a gradual depolarization that for the first time in 26 years made peace possible in the Middle East.

"It is our conviction that for the first time the Arab states, even the more radical ones like Syria, are talking about a continuing state of Israel, and some of the Arab states seem to have made a crucial decision to work out the modalities" of coexistence, Kissinger said.

"I believe that as a result of this trip Israel will understand that its long term security is better guaranteed by what is going on," he said, adding:

"One of the more satisfactory results of this process has been the transformation of Israel's fears into a greater sense of security through the negotiations that the President opened last year."

Kissinger mediated the troop disengagement agreements that separated the armies of Egypt and Israel in Sinai and the armies of Syria and Israel on the Golan Heights front. The Golan Heights agreement will be fulfilled June 26.

GREEN LIGHT, AT LAST!

The long-awaited traffic light at Foothill Boulevard and D Street in La Verne was recently installed by the county road department. Here, Jerri Martinez, Miss La Verne, throws the switch to allow the first cars to cross with it, while Mayor Mike M. Morales, left, and Bonita School Supt. James Johnson watch.

Tips from 4 help police convict 7 drug pushers

POMONA — Four anonymous We Turn In Pushers, Inc. (We T.I.P.) informants have helped Pomona police and Los Angeles County Sheriff's Deputies in the convictions of eight drug pushers in the valley area recently, said a We T.I.P. spokesman.

According to a spokesman from the Pomona Police Department, three convictions have resulted from the arrests of three persons suspected of selling illegal drugs in the Pomona area.

Aiding the Pomona Police in the arrest and conviction of Vicki Lynn Bruce, 22, of 1468 Grand Ave., Melvin Francis Arneson, 21, of 2233 W. Orange Grove Ave., and Amos Ward Jr., 27, of 1317 S. Hamilton Blvd., on various narcotic violations were We T.I.P. tipsters GF 3279, GB 673, and GD 2428.

The three informants have been authorized to pick up their rewards at the prearranged drop point by the We T.I.P. Board of Directors.

According to a spokesman from the Los Angeles County sheriff's San Dimas substation, five persons were arrested in September 1973 as the result of an investigation in which We T.I.P. information was used.

The arrests resulted in the convictions of Wayne Carl Shelton, 32, of 244 Third St., San Dimas; David Bowen Martens, 24, of 204 Arrow Highway, San Dimas; Gerald Thomas Heatley, 24, of 236 W. Third St., San Dimas; and Marcia Louise Laughlin, 26, of 236 W. Third St.; and Steven Allen Griffin, 24, of 2044 11th St., La Verne, on heroin charges.

The We T.I.P. Board of Directors and the Los Angeles Sheriff's Department in making the announcement of the arrests and conviction commended the anonymous informant whose information aided their investigation of the suspected drug pushers. The anonymous informant in the case declined to accept any reward for his or her information.

The We T.I.P. Board urged other citizens to use the T.I.P. telephone line (toll free) 800-472-7785 to call in any information about suspected drug trafficking in the local community. The callers are not asked their names by the We T.I.P. operator, who will assign them secret code names and numbers in the event their information aids police in arresting and convicting a pusher. We T.I.P. offers a $100 to $500 reward to the anonymous informants if their information aids in bringing a conviction.

Students to study Ontario airport

CLAREMONT — Students from Harvey Mudd College will be conducting an extended survey this summer on the possibility of the expansion of the existing runway system at Ontario International Airport.

The study program, sponsored by the National Science Foundation, is an extension of studies by local governments, private industry and other colleges.

The Harvey Mudd team hopes to provide information necessary to reach a decision on runway construction. The information is not included in prior investigations. By using computer simulation programs, the student investigators intend to predict the increase in noise and air pollution levels in and around the airport.

Compsoing the Harvey Mudd team will be James D. Potter, a chemistry major from Santa Ana, who proposed the project to the science foundation; Marlin Eller of Whitman College, Walla Walla, Wash.; James Pringle, Occidental College, Los Angeles; Susan Gordon, University of Redlands; and Gilbert Maxey and Thomas Harmon of Harvey Mudd.

Team members were chosen from applicants responding to notices sent out to various colleges and universities around the nation. The group will live in Claremont during the 12-week summer study.

According to Potter, the team expects to provide information that will be useful to local government officials in formulating zoning policies and traffic routes consistent with the best interests of the adjacent communities.

Formal title of the project is "Mathematical Modeling of Noise and Air Pollution at Expanding Ontario International Airport." The study has earned a grant of $7,850 for student stipends and expenses.

Chino boy shot in head during family squabble

CHINO — A 6-year-old Chino boy accidentally shot in the head while his parents were holding a .22-caliber rifle Saturday night at their home, 11524 Central Ave., today is listed in "grave" condition at Chino General Hospital.

Freddie David Martinez Jr. was admitted to the Chino hospital shortly after the 11:34 p.m. Saturday incident. Doctors reported that the youth was shot once in the head.

According to sheriff's officers, Martinez, 25, and his wife, Lorraine Marie Martinez, 23, became engaged in an altercation and Martinez picked up the rifle and loaded it.

Deputies said that Martinez cocked the weapon and was in the process of handing the rifle to his wife when it accidentally discharged. The bullet struck the boy in the head a short distance away.

Mrs. Martinez, immediately called the Chino police and an ambulance.

No charges have been filed in the shooting incident, but Sgt. Robert Edmonds of the sheriff's homicide division said the investigation is continuing.

Montclair man held after hit-run chase

POMONA — A Montclair man was arrested early Sunday by Pomona police who pursued him four miles after he hit a parked car and refused to stop, authorities said.

The man, Gerald Robert Abbott, 28, 10834 Central Ave., was booked on charges of hit-run driving, drunken driving and evading arrest. Montclair police and highway patrolmen joined the chase.

Police said Abbott struck a car parked on Mission Boulevard at Palomares Street and refused to pull over when overtaken by officers at Mission Boulevard and Reservoir Street. The chase began there and ended in Montclair at State Street near Central Avenue where Abbott's car hit a Montclair police car driven by Sgt. Bill Goff as Abbott attempted to drive over a street divider, officers said. Goff wasn't injured.

During the pursuit the cars involved reached 60 miles an hour.

Barefoot bandit holds up clerk at local dairy

POMONA — A man armed with a small caliber handgun forced a 16-year-old sales clerk at the Pine View Dairy, 1430 East End Ave., to hand over a small amount of cash from the cash register Sunday evening.

West End Sheriff's deputies said a man described as a Caucasian, 22 to 24, 160 pounds, with brown hair wearing a "T"-shirt and Levis walked into thedairy store about 7:13 p.m. and pulthe dairy store about 7:13 p.m. and pulthen.

Snethen said the robber forced him to take the money from the cash register and place it in a bag. The thief fled on foot. Snethen said the man was barefooted and had on a green, yellow and blue watch cap.

Upland man found dead of wounds

UPLAND — Upland police this morning were investigating the death of a 20-year-old Upland man found dead of a shotgun wound in his head at 1034 Springfield St., at 6:28 p.m. Sunday.

Raymond Michael Carroll, 20, of that address was found dead in the living room of his apartment. Police said they found a .12 gauge shotgun lying beside his body.

The gunshow wound was apparently self-inflicted, officers said.

3 Claremonters injured as car falls over bank

UPLAND — Three Claremont men were injured early Sunday when their car failed to negotiate a curve, went down the embankment and struck a tree on Mt. Baldy Road north of Ice House Canyon Road.

California Highway Patrol placed the driver under arrest on suspicion of felony drunk driving.

The driver, Michael Alan Olson, 21, 3927 Mural Drive was treated at Doctors Hospital Montclair before being placed under arrest.

His passengers, Alan Nissim Schemtob, 19, of 1814 Rosemont St., and John Willard Cole, 19, of 102 Wesley Way, were taken to the San Antonio Community Hospital in Upland by ambulance, treated and released.

Automotive Council schedules dinner

UPLAND — The Automotive Service Council of California Inland Empire Unit 14 will hold a dinner meeting at 7:30 p.m. Tuesday at the Upland Inn.

After the meeting, members will adjourn to Bob's Auto Electric Shop, 205 W. Holt Blvd., Ontario, where they will demonstrate their own infra-red exhaust gas analysers.

Youth arrested on suspicion of possessing LSD

CHINO — A 15-year-old Chino High School youth today was in custody of the San Bernardino County Sheriff's Department on suspicion of possession and transporting of LSD for sale.

The youth was stopped at 12:30 a.m. on Euclid Avenue south of Edison Avenue by the California Highway Patrol. He was placed under arrest on suspicion of driving under the influence of alcohol.

While making the arrest, officers found a clear plastic bag containing a small quantity of wafers which were determined to contain LSD, the CHP said.

He was turned over to the sheriff's department. CHP identified the youth only as a Chino High School student.

Special program scheduled at Y for youngsters

POMONA — Beginning Wednesday, the Pomona Valley YMCA will hold a special physical education program for children with conceptual or perceptual difficulties.

The program will be held for a period of five weeks on Wednesdays and Fridays from 9:30 to 11 a.m. The instructor will be Heather Moore. Fee for the class will be $15 per person.

Objectives of the program are recreation, and the building of self-confidence and motor skills.

For further information, persons may call 623-6433.

YMCA to offer karate lessons

POMONA — Karate lessons are being offered by the Pomona Valley YMCA.

On Wednesdays from 6:30 to 8 p.m. and on Saturdays from 11:30 a.m. to 1 p.m. for a period of five weeks. Cost for the course is $10 for YMCA members and $15 for non-members.

For further information persons may call 623-6433.

Youth injured when bicycle hits mobilehome

DIAMOND BAR — Fourteen-year-old Steven Pardee of 249 Tanforan Lane today is in satisfactory condition at Pomona Valley Community Hospital in Pomona wher he is being treated for concussion.

The youth was injured at 10:15 p.m. Sunday when, according to the California Highway Patrol, he rode his 10-speed bicycle into the rear of a parked housecar.

The mobilehome was parked on Sunset Crossing Road West of Del Sol Lane. The CHP said it was registered to Peter Leibrick of 23763 Sunset Crossing Road. It received minor damage to the left rear.

Young Pardee was placed in the intensive care unit of the hospital Sunday but taken out today, a hospital spokesman said.

Cooler weather, clearer skies seen in valley

Cooler temperatures and clearer skies which began Sunday in the valley are expected to continue through today and Tuesday.

After hot, humid weather with moderate to heavy smog on Friday and Saturday, Sunday's weather brought very light smog and lower temperatures with cool breezes. Saturday's high reached 96 degrees with temperatures decreasing to a high of 86 on Sunday. Today's high is expected to be 79, and a 77 degree mark is predicted for Tuesday.

Continued light smog is expected today with a slight increase on Tuesday. The ozone count is predicted to be .15 parts per million today, the same as Sunday.

A stage two ozone level was reached in the West End area Saturday with an ozone reading of .40 parts per million.

City plans workshops on neighborhood goals

POMONA — A city plan development workshop will be conducted in the old Post Office building at Mission and Thomas streets three nights this week.

The workshop, a project which encourages the participation of city residents in the formulation of goals for neighborhoods in Pomona, will be held from 7 to 10 p.m. Tuesday, Wednesday and Thursday.

Under the guidance of Lawrence Halprin and Associates, the city is working on a general plan of development for Pomona, including specific proposals for distinct neighborhoods. At the special image workshop, participants attempt to devise an image of their neighborhoods and the city as they would like to see it become. Each participant describes a negative and a positive image that he has of the city.

More than 170 Pomona residents have participated in the workshops to date. They have drawn maps of neighborhoods as they ideally should appear and have agreed on a number of specific images for the city in the future.

Participants have largely agreed that they want quiet, cohesive residential districts, low-density housing, landscaped streets, and a downtown which is the hub of the city. A visual sense of neighborhood identity also has been described as a desired goal.

L.V. Chamber honors Billy Masters for his work with community's boys

LA VERNE — Fourteen years ago this week Billy Masters of La Verne started out on a 3,000-mile trip by chartered bus with 37 Boy Scouts in the midst of his extra-curricular career as "Mr. Scoutmaster" in La Verne.

On Saturday evening at the annual dinner of the La Verne Chamber of Commerce, his long career as an influence for good among La Verne's youth was recognized. He was named the Citizen of the Year.

Eighteen years ago Masters agreed to handle a small group of eight scouts in Troop I sponsored by the La Verne Methodist Church so that his own son, Larry, then 11, might be a scout. He understood that he was to just fill in for three weeks until a man who had promised to take the troop would return.

By his own confession Masters says that he became so enthusiastic about his work with the boys that he was not really aware that much more than the three weeks had passed before he acknowledge that he was, in fact the permanent scoutmaster.

Evidence of the skills of his work with boys is the fact that his troop membership reached as many as 70. He has said, "I never had the heart to tell a boy he couldn't join us." An additional proof of his way with youth is fact that when he took off a year to give more time to his family, the troop membership dropped to only 18. So he took over the leadership again and within a short time the membership was back up to 50.

BILLY MASTERS

The impact of Masters' work with some 1,000 boys of the community was mentioned by those who recommended that he be the recipient this year of the community award. Speaking via tape were Paul Boetcher, administrator of the La Verne United Methodist Church; Mrs. Lila Beer, whose son had been in the troop; and Oscar Marshall who had been associated with Masters in the church and in community service for many years.

Among those present, were a number of his former scouts.

Recognition was given to the cooperation of Mrs. Masters in her husband's youth work.

Masters has lived in La Verne since his own youth and first tasted scout life under Kenneth Brownsberger.

Recognition has come to him from within the ranks of scouting. He was named Most Valuable Man of the Coahuilla District and is the holder of the Silver Beaver Award from the Old Baldy Council.

While serving as postmaster in Charter Oak he was named Citizen of Year there in 1966.

Although retired from active participation with the boys since 1971, Masters is the treasurer for the troop and institutional representative.

THE MAIN ATTRACTION

Visitors to the Woodland Park Zoo in Seattle often get treated to a boxing and wrestling match — bear style. Going at it are two regular performers, both 7-month-old male cubs who haven't been named yet.

Fugitive murderer tracked down and shot

COEUR d'ALENE, Idaho (UPI) — Escaped murderer Carl Cletus Bowles' freedom flight from an Oregon prison ended abruptly Sunday when he was critically wounded by sheriff's deputy while standing knee-deep in Idaho's Spokane River.

Bowles, 33, escaped from Oregon State Prison May 17 while on an unsupervised pass and had left a trail of kidnap victims and stolen vehicles for pursuing law enforcement officers.

Kootenai County sheriff's deputies closed in on Bowles Sunday after he allegedly kidnaped a retired couple from Lowell, Oass., near Kellogg, Idaho, and forced them to drive him to Coeur d'Alene. He then hijacked another vehicle and wrecked it before stealing a motorcycle at gunpoint from Thomas A. Trapp, 26, Spokane, Wash.

A sheriff's department spokesman said Bowles forced Trapp to accompany him until he ran into two off-duty policemen from Post Falls who had joined the manhunt for the convict.

Bowles was chased down a county road that dead-ended on the banks of the Spokane River. The convict jumped and was wading across when he was ordered to halt by Sgt. James Guy.

Bowles turned around as if to shoot and Guy fired, wounding Bowles in the lower abdomen, according to county prosecutor Harry Button.

Bowles was serving a life sentence for killing Lane County, Ore., sheriff's deputy Carlton Smith during a four-day crime in Oregon, California and Nevada in 1965. Before being captured, Bowles kidnaped former California Finance Director Dale Champion and his family.

Button said Bowles would be charged in Idaho on five kidnaping charges, five of first-degree assault and grand larceny of a vehicle.

The convict is also wanted for kidnap and car theft in Oregon, where he escaped a massive dragnet near Eugene Friday during which he exchanged gunfire with FBI agents.

Bowles escaped custody May 17 while on an unsupervised pass issued by OSP superintendent Hoyt Cupp. Cupp was suspended for two weeks without pay by Gov. Tom McCall after the incident. Bowles had gone to a Salem motel to visit his niece, Mrs. Joan Coberly, 23, Monrovia, Calif.

Mrs. Coberly was arrested last Friday morning at a south Eugene, Ore., residence and is being held on a charge of hindering prosecution in the Lane County jail in lieu of $10,000 bail.

According to information contained in a complaint prepared by the U.S. attorney's office in Portland, Ore., Mrs. Coberly has admitted to the FBI that she planned and participated in Bowles' escape.

Photo by United Press

MILITANTS, BRITISH POLICE CLASH

London bobbies kneel on demonstrator at Red Lion Square as groups of left-wing militants clash with police and try to break up right-wing National Front protest march. Thirty nine police were hurt in the battle and 54 of the demonstrators were arrested. One man collapsed and died.

Ford closes four plants; massive layoffs loom

DETROIT (UPI) — Ford Motor Co. shut down four assembly plants in the United States and Canada until further notice today because a strike at a key stamping plant shut off the flow of auto and truck parts.

The president of the United Auto Workers union, Leonard Woodcock, said the strike could result in massive layoffs throughout the Ford system within the next few days.

A company spokesman said he could not confirm that.

The strike, which started last Tuesday at the key Chicago Heights stamping plant, halted production of such items as hoods, doors and roofs used in virtually all Ford vehicles.

About 4,000 workers went on strike at the stamping plant over failure to obtain a local contract agreement to supplement the national settlement reached last autumn.

The production halt led to parts shortages resulting in the shutdowns today of assembly plants in Los Angeles, Kansas City, Mo., St. Thomas, Ont., and Oakville, Ont.

The four plants employ about 8,900 workers and produce Thunderbirds, Pintos, Mavericks and Comet autos and light and medium trucks.

The Chicago Heights plant turns out about 80 per cent of Ford's truck body parts as well as auto hoods, doors and other parts.

Woodcock spoke at ceremonies in Chicago marking the installation of new officers of Local 588, the UAW local involved in the Chicago Heights walkout.

"The strike could have a crippling effect upon the entire Ford system," Woodcock said, "possibly leading to layoffs of tens of thousands of workers in the next two or three days."

General Motors Corp. also reported two plant shutdowns over the weekend —at Tarrytown, N.Y., and Van Nuys, Calif., where assembly lines are phasing out 1974 model vehicles.

W.H. meet called to find way to lower retail meat prices

WASHINGTON (UPI) — President Nixon's economic counselor, Kenneth Rush —who feels profits for meat packers and retailers are too high — called representatives to the White House today to seek a way to cut retail meat prices.

Informed government sources said Agriculture Secretary Earl L. Butz might also announce that government meat purchases for donation to schools would be expanded —a further move to aid farmers groaning under low livestock prices in a glutted meat market.

"The (profit) margins of the middlemen —packers, retailers —are unreasonably high," Rush told reporters Friday. "It bears scrutiny as to why those margins are so high.

Rush explained the goal of the White House meeting was to get food industry middlemen to lower their profits so consumers, who already have some retail reductions, can get the full benefit of recent drops in live cattle and hog prices.

Groups invited to the White House meeting, Rush said, include spokesmen for cattle and hog producers, rural credit leaders, and representatives of meat packers and supermarket chains.

Consumer demand must be revived, an Agriculture official said, so farmers can get relief from a squeeze that currently has beef cattle raisers losing $120 a head and more on every animal they sell. "The public discovered it could get along without meat," he explained. "Now we have to buy that demand back by offering meat at lower prices."

Supervisor Hayes sets up hot line

LOS ANGELES (UPI) — Supervisor James A. Hayes, chairman of the courts system for the county, has received so many telephone calls on juvenile justice problems he's set up a "hot line" to process them.

Hayes opens hearings on youth justice problems June 26. The public telephone number is 974-1099.

Conviction upheld for federal judge

WASHINGTON (UPI) — The Supreme Court let stand today the conviction of former Illinois Gov. Otto Kerner Jr., the first sitting federal judge to be found guilty of a felony.

In a brief order with Justice Thurgood Marshall not participating, the Court refused to hear pleas by Kerner's lawyers that a judge cannot be convicted in criminal court without first being impeached by the House and removed from office by the Senate.

Kerner, on leave od absence but still a judge of the 7th U.S. Court of Appeals in Chicago and drawing his $42,500 annual salary, was convicted last year of mail fraud, conspiracy, tax evasion and perjury.

In other major actions today, the Court:

—Ruled 6 to 3 that a state is not required to provide a lawyer to a convicted indigent when he appeals to the high court.

—Sent to the U.S. Court of Appeals an appeal by biology teachers of Tennessee's "new monkey law," revising the one involved in the famed Scopes trial of 1925, which calls for inclusion of the Genesis theory in the teaching of evolution. In a related case, the Court refused to hear an appeal in which Bible fundamentalists argued that Houston, Tex., must use school texts giving "equal time" to the Genesis version.

—Ruled that inspecting the outside of a suspect's car for evidence in a murder case is not the sort of "search" requiring a warrant.

—Let stand a lower court decision that allowing nurses to give tranquilizers to unruly juveniles at state correctional institutions is cruel and unusual punishment under the Constitution.

People in the news

Began dad's day

SPOKANE, Wash. (UPI) — She's never been a father, but Mrs. John Bruce Dodd was presented a bouquet of roses Sunday for Father's Day. Mrs. Dodd is the founder of the day honoring dads.

She started it in 1910 as a local celebration in Spokane, and four years later Congress made it apply to fathers nationwide. Mrs. Dodd, 92, was honored at a special ceremony at Expo '74 Sunday and she later took a tour of the environmental world's fair.

Mrs. Dodd thought of the idea to honor her father, William Jackson Smart. She now lives at the Opportunity Medical and Convalescent Center.

The case for Patty

NEW YORK (UPI) — If Patricia Hearst, kidnap victim-turned-revolutionary, ever gives herself up or is captured, she will face at least 20 state and federal charges. Newsweek magazine reported in its latest edition that a defense strategy based on the assumption she was brainwashed is already being mapped out.

The newsmagazine said Dr. Frederick Hacker of Los Angeles, the psychiatrist who has advised the Hearst family since Miss Hearst was abducted Feb. 4, is fashioning the basic defense plan.

Newsweek quoted Hacker, a specialist in the study of terrorism, as saying, "The only defense Patty has is a psychiatric one."

Boone owes $52,000

WASHINGTON (UPI) — Singer Pat Boone must pay more than $52,000 in back income taxes because a judge ruled he cannot write off losses in a land development deal on his 1965 and 1966 tax returns.

The U.S. Tax Court, in a memorandum filed Wednesday, rejected Boone's argument that the surrender of $92,500 in debenture bonds was a "business expense" necessary "to protect his business reputation as an entertainer and an endorser of commercial products."

Boone had put the money into a sagging real estate development company in which he held 19 per cent of the stock. The deductions were taken in 1965 and 1966, when Boone reported taxable income of $100,158 and $119,901.

The tax court called the transaction "forgiveness of indebtedness" to a company in which Boone was a major shareholder and said that was not deductible as a loss because it was "tribution of capital."

Champ auctioneer

SPOKANE, Wash. (UPI) — Ralph Wade of Brush, Colo., is the 1974 world champion livestock auctioneer.

Once Wade started his spiel in a weekend contest, the untrained ear heard only a mishmash of gibberish. But the buyers, who served as judges, picked out the all-important bids from the constant barrage of sound.

'Power of good'

TYNEMOUTH, England (UPI) — Charlie May says he smoked his first cigar at the time of the Spanish-American war. That was in 1898 and he was 23. He rolled his first lawn bowling ball when he was 63. Now he's a month short of 100 and is still doing both.

"Bowling and rum and cigars —they do me a power of good," he said.

He said he once nearly had had to give up bowling because arthritis crippled two fingers and affected his game. He had the fingers amputated.

Sea wreckage found, but 10 still missing

LONG BEACH, Calif. (UPI) — A 13-foot sailboat dinghy and two large sections from the cabin of the yacht Shooting Star, missing with 10 persons aboard, was hauled from waters off the Mexican coast by searchers Sunday.

"It would indicate there is a possibility the craft has been broken up," said the Coast Guard, which reported a 10-mile stretch of debris was also scattered near the recovered dinghy.

"The fate of the 10 men is still unknown."

The blue sailboat, one of two dinghys, known to have have been carried by the pleasure yacht, was found capsized in three-foot seas about 32 miles northwest of San Benito island off Baja California but there was nobody aboard.

Except for the white section of cabin material, there was no sign of the 63-foot converted navy air-sea rescue craft or any of its 10 passengers, including newly re-elected Orange County supervisor Ronald W. Caspers, 43.

They have been missing since they issued a distress call just before midnight Thursday from waters near San Benito Island, about 275 miles south of San Diego, Calif. They reported they were taking on water and in danger of sinking.

U.S.-Israel pact highlights

JERUSALEM (UPI) — Highlights of the U.S.-Israeli agreement signed today by President Nixon and Israeli Premier Yitzhak Rabin:

Nuclear —"The two governments will negotiate an agreement on cooperation in the field of nuclear energy, technology and the supply of fuel from the United States under agreed safeguards. This agreement will in particular take account of the intention of the government of Israel to purchase power reactors ... As an immediate step, Israel and the United States will, in the current month, reach provisional agreement on the further sale of nuclear fuel to Israel."

Economic aid —Substantially more U.S. assistance will be provided to "offset the heavy additional costs inherent in assuring Israel's military capability for the maintenance of peace."

Military aid —No specifics but an Israeli delegation will go to Washington to work out an agreement on long-term supplies.

Terrorism —The two leaders "condemned acts of violence and terror causing the loss of innocent human lives," a reference to tactics of Palestinian guerrilla groups.

Middle East —Support is reaffirmed for U.N. Resolution 338 which calls for recognition of the integrity of all states in the area and the rights of the Palestinian people.

Space —"Special emphasis will be put on exchanges of scientists and the sponsorship of joint projects."

Private investments — Negotiations will begin immediately for concrete arrangements to implement a general U.S.-Israeli business accord to include "the area of avoidance of double taxation."

Tourism —"The two governments will resume negotiations on an agreement granting landing rights to the Israel national carrier (El Al Airline) in additional major cities in the continental United States."

Culture —Israel will send two cultural exchange missions to the United States in 1976 for the American bicentennial celebration. They will include an archeological exhibition depicting "the Land of the Bible" and a tour by the Israel Philharmonic Orchestra.

Oil nations try again to boost prices and taxes

QUITO, Ecuador (UPI) — The world's major oil exporting nations try once more today to convince Saudi Arabia to go along with higher oil prices and taxes for the rest of the year.

Saudi Oil Minister Sheikh Ahmed Zaki Yamani has urged his colleagues in the Organization of Petroleum Exporting Countries to lower prices while the other 11 OPEC members are in favor of getting more money from the oil companies starting July 1.

Unanimous agreement is necessary on pricing policy. The final session of the three-day meeting will begin at 9 a.m. EDT.

Despite predictions by key members that an agreement would be reached by Sunday night, the 12 ministers, meeting without their aides, failed in a three-hour session to reach an accord. However, Iranian Interior Minister Jamshid Amouzegar, one of the most outspoken proponents of a price increase, was optimistic.

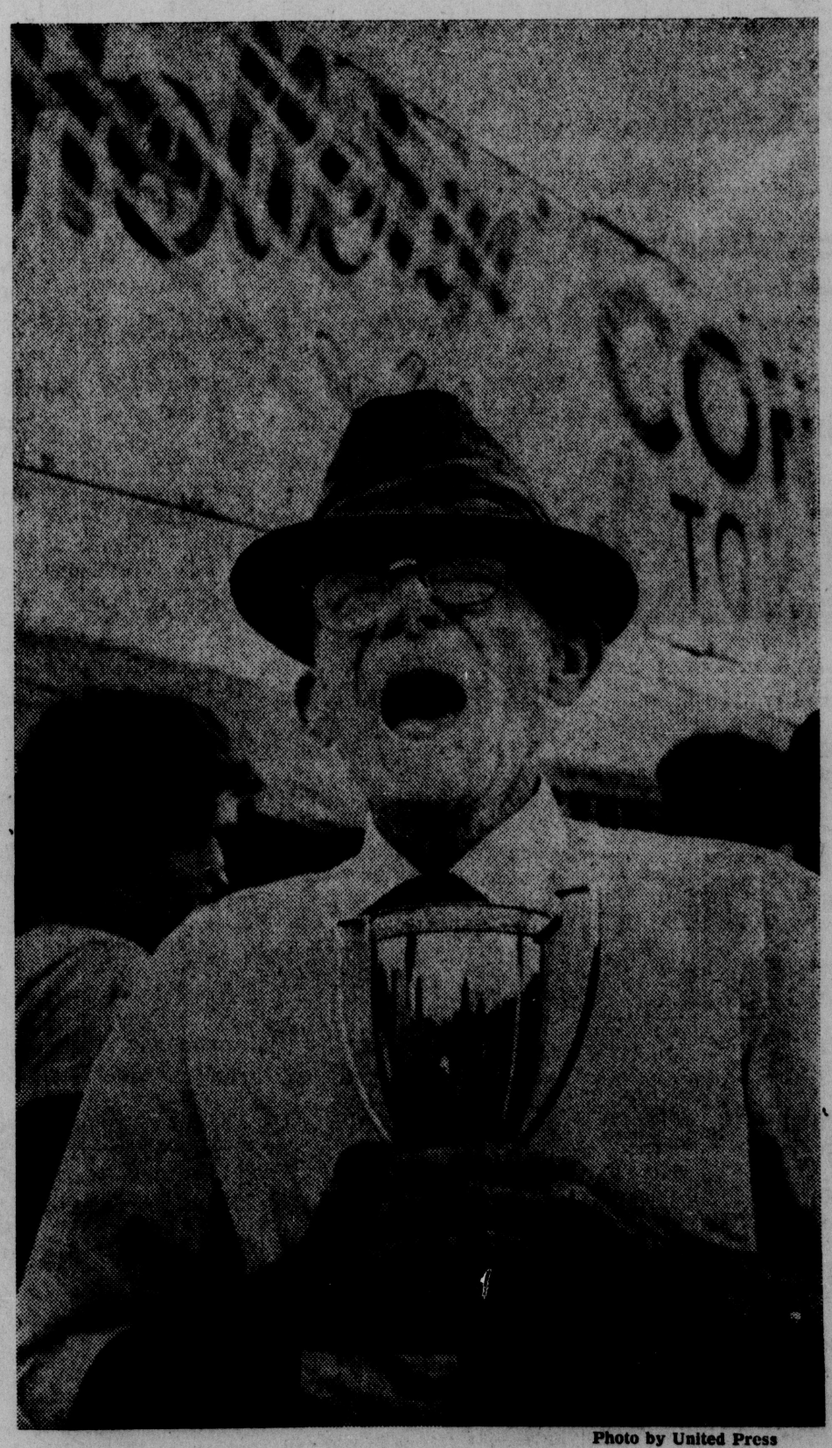

Photo by United Press

CHAMPION HOLLERER

With a burst of energy, 83-year-old Paul E. Parker, a retired Sampson County farmer, hollers his way to the championship of the 6th annual National Hollerin' Contest Sunday at Spivey's Corner, N.C.

The Greek sets odds on Nixon impeachment

NEW YORK (UPI) — Jimmy the Greek Snyder has established betting odds on the chances of impeachment and conviction of the President.

Snyder told People Magazine the odds on Nixon's being impeached by the House are a "toss-up." But he said the chances of his being convicted by the Senate are 100 to 1 against.

Snyder told the magazine he based his prediction partly on a February poll of the House by his public relations firm.

With a 70 per cent return, that survey indicated that 91 members were against impeachment and 23 leaning against it; 64 were for it and 23 leaning for it, and 105 undecided.

But Snyder stressed that release of the edited transcripts of the White House tapes have made a "big difference," and that there may be other surprises in the tangled Watergate case.

"Who knows what's going to happen, like what (former presidential lawyer Charles) Colson is going to say," said Snyder.

Obituaries

C. Leon Agnew

POMONA — C. Leon Agnew of 285 E. Holt Ave. died Thursday at a convalescent hospital after a long period of failing health.

Mr. Agnew was born on June 9, 1886, in Clarks, Neb. He came to Pomona in 1934 from Wyoming, where he had worked as a banker. He became a real estate broker and a public accountant.

Mr. Agnew was a deacon of the Pilgrim Congregational Church and had received his 50-year pin as a member of the Pomona Valley Board of Realtors.

He is survived by his widow, Helen, two sons, George of Riverside and Robert of San Diego; a daughter, Mrs. Eva Robinson of Pomona; four grandchildren and one great-granddaughter.

Services will be held on Wednesday at 1:30 p.m. at Todd Memorial Chapel. Dr. Joseph M. Appelgate of the Pilgrim Congregational Church will officiate. Entombment will be made at the Pomona Mausoleum.

State agriculture

SACRAMENTO (UPI) — In California today there are approximately 9 million acres of irrigated agriculture.

Progress-Bulletin

Founded 1885. Published 7 days a week by Progress-Bulletin Publishing Co., 300 S. Thomas St., Pomona, Calif 91766. Telephone 622-1201.

Single copy price 10c daily, 25c Sunday. Delivered by carrier, $3.00 monthly; by mail, $4 monthly in the U.S., Mexico and Canada. $5 monthly foreign.

Second class mail privileges authorized at Pomona, Calif. Adjudicated June 15, 1945. Decree No. Pomo. C-606.

Member of Audit Bureau of Circulations; National advertising representative; Western Dailies.

If your delivery service is not satisfactory, please call our CUSTOMER SERVICE DEPARTMENT at 622-1201

Saturday and Sunday
7:30 - 10:00 a.m.
Monday thru Friday
4:30 - 7:00 p.m.

Progress-Bulletin

C. Allen McAlister

ONTARIO — C. Allen McAlister of 915 E. Fourth St. died Friday in San Antonio Community Hospital, Upland, following an illness of six months.

Mr. McAlister was born in Arkansas on March 2, 1914, and had been a resident of Ontario for 33 years. He was employed as a carpenter with the Ontario-Montclair School District and was a veteran of World War II. Mr. McAlister was a member of the Ontario Elks Lodge 1419 and attended the Allyn Avenue Baptist Church.

He is survived by his widow, Mayme D.; a son, Harmon L. of Ontario; a daughter, Mrs. Shirley Mellinger of Pomona; five sisters, Mrs. Girthel Teeter of Arkansas, Mrs. Norma Van Schuyler of Oklahoma, Mrs. Leatha Trawick of Riverside, Mrs. Emma Lea Kirkland of Fontana and Mrs. Geraldine McNinch of Ontario; 12 grandchildren and two great-grandchildren.

Funeral services were held this morning at the Draper Mortuary Chapel. Burial was made in Bellevue Cemetery.

Lester J. Horn

POMONA — Lester J. Horn of 402 E. Foothill Blvd. died Saturday night in Pomona Valley Community Hospital after one week of illness.

Mr. Horn was born Nov. 5, 1901, in Jackson County, W. Va. He came to Pomona from Charleston, W. Va., in 1968.

He was a cab driver for the Yellow Cab Co. in Charleston for 31 years.

Besides his widow, Goldie, those surviving him are a daughter, Mrs. Betty Holliday of Montclair; his stepmother, Mrs. Ethel Horn of Charleston, W. Va.; three half-sisters, Mrs. Virginia Roads and Mrs. Norma Proctor, both of Ripley, W. Va., and Mrs. Alice Harrison of Charleston; four half-brothers, Denver Horn of Payton City, W. Va., Carl Horn of Jackson County, W. Va., Roy Horn of Charleston, and Glenis Horn of Virginia; and four grandchildren.

Services will be held Tuesday at 10 a.m. in Todd Memorial Chapel Pomona. Burial will be made in Pomona Cemetery.

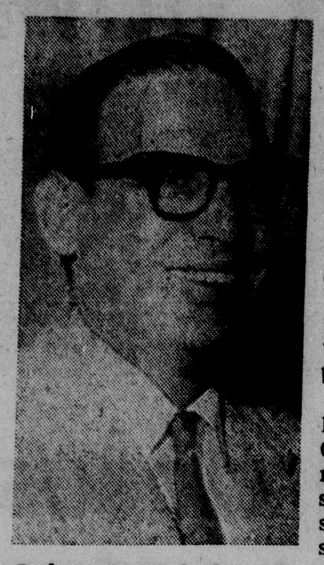

Robert R. Nichols

WEST COVINA — Robert R. Nichols, city councilman and administrator with West Covina Unified School District for the past 23 years, died Sunday at Inter-community Hospital in Covina after an illness of two months.

He was mayor of West Covina in 1966.

He was coordinator of special projects for the school district. For many years he was principal of California School. He had been on the City Council for 10 years.

Born Nov. 18, 1924, in California, he was a resident of Los Angles County all his life.

After graduating from Pomona High School in 1943, he attended Mt. San Antonio College, graduated from UC Santa Barbara and earned his master's degree in elementary school administration at Claremont Graduate School.

Mr. Nichols was a veteran of World War II.

He is survived by his widow, Gladys I.; a daughter, Lori of West Covina; his mother, Frances Nichols of Pomona; two brothers, Leonard H. of West Covina and Harry of San Luis Obispo; and two sisters, Mildred Amers of Garden Grove and Frances Leaman of Upland.

Funeral services will be held Wednesday at 2:30 p.m. at Memorial Chapel, Rose Hills Memorial Park, Whittier.

Lois Juckett

UPLAND — Lois Clare Juckett of 328 N. Sixth Ave. died Sunday in Upland Convalescent Hospital.

Miss Juckett was born in Florida on April 7, 1887, and had been a West End resident for 64 years. She was a member of the First United Methodist Church and the Upland Chapter 346, Order of the Eastern Star.

Survivors include two brothers, Orran Henderson Juckett of Pomona and Arthur Walgren of San Diego, and several nieces and nephews.

Funeral services will be held Tuesday at noon in the Bellevue Mausoleum, Ontario, where entombment will be made. Officiating will be Dr. Warren Bainbridge, formerly of the First United Methodist Church. Chapter 346, Order of the Eastern Star, will conduct its rite. Friends may call at the Stone Funeral Home tonight from 7 to 9.

Florence McMullen

UPLAND — Florence I. McMullen, wife of Bennett J. McMullen of 705 Vallejo Way, died Friday in the Kaiser Hospital, Fontana.

Mrs. McMullen was born in Chicago, Ill., on Sept. 14, 1916, and was employed as a secretary at Upland High School for many years. She was a member of St. Joseph Catholic Church and the Rosary Society and CCD Society at the church.

Besides her husband she is survived by two sisters, Mrs. John McHugh and Miss Tillie Mack, both of Chicago, Ill.; and three brothers, John Mack of Upland and Walter Mack and Robert Mack, both of Chicago, Ill.

Rosary will be recited tonight at 8 in the Stone Funeral Home. Mass will be celebrated Tuesday at 9 a.m. in St. Joseph Catholic Church. Burial will be in Holy Cross Cemetery, Pomona.

Lester M. Lawrence

FULLERTON — Lester M. Lawrence of 2851 Rolling Hills Drive, died Sunday in the La Habra Community Hospital after a short illness.

He was born March 24, 1895, in Nashville, Tenn. He came to California in 1932 and lived in San Mateo before moving to La Habra in 1944. He had lived in Fullerton since October 1973.

Mr. Lawrence had been employed by the La Habra Heights Mutual Water Co. for several years.

He was a member of the United Methodist Church in La Habra.

He served with the U.S. Navy during World War I.

Besides his widow, Ruby F., he is survived by two sisters, Mrs. Alvin Hofert of Los Angeles and Mrs. Leo Cummings of Seal Beach; and several nieces and nephews.

Services will be held Wednesday at 11:30 a.m. in Todd Memorial Chapel Pomona. Entombment will be made in Pomona Mausoleum.

Friends who wish may make memorial contributions to the American Cancer Society, 111 W. Center St., Pomona, 91768.

Margaret W. North

CLAREMONT — Margaret Wright North of 896 W. Harrison Ave. died Saturday night at Mt. San Antonio Gardens Medical Unit.

Mrs. North was born Nov. 11, 1896 in Omaha, Neb. She had been a resident of Mt. San Antonio Gardens since 1970.

She is survived by two sons, Stanley of New York and W. S. Wright of Pennsylvania, six grandchildren and three great-grandchildren.

Private services will be conducted at Forest Lawn Cemetery, Omaha, and burial will follow. Todd Memorial Chapel is in charge of local arrangements.

Myrtle C. Powers

POMONA — Myrtle C. Powers of 1401 W. Ninth Sth. died Saturday afternoon at Pomona Valley Community Hospital after an illness of six months.

Mrs. Powers was born Aug. 14, 1894, in Platte County, Mo. She moved to Pomona in 1955 after living for many years in Alta Loma. She was a member of the Unity Church and the Rebekah Lodge.

Survivors are a niece, Mrs. Dorothy Buford of Ontario, a great-niece, Mrs. Christine M. Gober of Pomona, and Four great-grand-nephews.

Services will be held Wednesday at 10 a.m. at Todd Memorial Chapel. The Rev. Gertrude L. Tuntland, pastor of the Unity Church, will officiate. Burial will be at Pomona Cemetery.

BLACKMAN'S MORTUARY
1020 W. Mission, Pomona. Ph. 622-1078

POLLOCK MORTUARY
575 NORTH TOWNE AVENUE
POMONA, CALIFORNIA 91767
NATIONAL 2-1263

EDITH SCHROEDER
Arrangements Pending

Todd Memorial Chapel
Todd and Smith, Inc.
FUNERAL DIRECTORS SINCE 1907

C. LEON AGNEW
Services Pomona Chapel Wednesday, 1:30 p.m.

WILLIAM DALKE
Services Pomona Chapel Wednesday, 3:00 p.m.

MRS. MARGARET L. FLETCHER
Arrangements Pending

LESTER J. HORN
Services Pomona Chapel Tuesday, 10:00 a.m.

LESTER M. LAWRENCE
Services Pomona Chapel Wednesday, 11:30 a.m.

WARREN NALL
Arrangements Pending

MRS. MARGARET WRIGHT NORTH
Private Services Were Held

MRS. MYRTLE C. POWERS
Services Pomona Chapel Wednesday, 10:00 a.m.

RUSSELL W. PORTER
Arrangements Pending

H. PAUL PRIGG
Services Pomona Chapel Tuesday, 3:00 p.m.

570 N. GAREY AVE. Pomona — 325 N. INDIAN HILL Claremont

Phone 622-1217

Member by Invitation NATIONAL SELECTED MORTICIANS

Watergate anniversary

Has it been just 2 years?

By JOHN MILNE

WASHINGTON (UPI) — Two years ago this morning, security guard Frank Wills found masking tape on a door leading into the Watergate office building and called the cops.

That event changed Richard Nixon's life and put the word Watergate into the history books.

It was about 2 a.m. Sgt. Paul Leeper, and officers Carl Shoffler and John Barrett answered Wills' call and searched the building. Barrett saw the shadow of a man outside a sixth-floor office and yelled, "Hold it, come out!"

"They got us," someone whispered into a walkie-talkie. Five men wearing blue surgical gloves stood up, their hands raised. "Are you gentlemen metropolitan police?" asked James McCord, a security officer of the Committee to ReElect the President who was arrested in the office of Democratic party chairman Lawrence O'Brien.

The "third-rate burglary" — as White House Press Secretary Ronald L. Ziegler later called it —has become one of the most extensively investigated crimes of our time, a politically-motivated caper with the unreal quality of a spy novel.

The trail of the arrested men led to the White House, to the President's most trusted advisers, and recent public opinion polls indicate that many of the same people who overwhelmingly returned Nixon to the White House that year — before the rest of the scandal unfolded —now favor his impeachment.

A year ago today, former White House counsel John W. Dean III was getting ready to tell his story to the Senate Watergate Committee. He testified that Nixon knew of the cover-up, even participated. A Watergate grand jury has named Nixon as an unindicted co-conspirator and the Supreme Court said this weekend it would decide whether that citation is legal.

There are still unanswered questions about the break-in. No one has ever said for sure what the burglars wanted, and whoever knows won't tell.

O'Brien apparently was the target. Asked about the information the burglars wanted, deputy GOP campaign director Jeb Magruder said O'Brien was "certainly from our standpoint, their most professional political operator, (who) could be very difficult in the coming campaign. So we had hoped that information might discredit him."

Magruder told the Senate Watergate Committee this break-in was part of a plan proposed by G. Gordon Liddy, a former FBI agent and CRP employe. His partner was E. Howard Hunt, a former CIA agent and spy novelist who saw himself as "a member of a special investigations unit, later known as the plumbers, which the President had created to undertake specific national security tasks for which the traditional investigative agencies were deemed to be inadequate."

Hunt said the reason for the break-in was, according to Liddy, "that he had information, the source of which I understood to be a government agency, that the Cuban government was supplying funds to the Democratic Party campaign."

Other burglars had been recruited by Hunt in early 1971. Some were "plumbers." They were Cuban-Americans who remembered the Bay of Pigs and seemed like characters out of spy novels: Frank Sturgis, Eugenio Martinez, Virgilio Gonzalez and Bernard L. Barker, who explained himself this way in the Senate Watergate hearings:

"E. Howard Hunt, under the name of Eduardo, represents to the Cuban people their liberation. I cannot deny my services in the way that it was proposed to me on a matter of national security knowing that, with my training, I had personnel available for this type of operation."

On May 27, 1972, one of these teams —the exact members remain unknown —broke into Democratic National Committee offices and tapped a series of phones. Barker he followed Hunt's orders to look for evidence of Cuban contributions and found none, but stole and photographed other documents.

Across the street, in Room 419 of Howard Johnson's motel, sat former FBI agent Alfred Baldwin III, eavesdropping and taping what he heard. He said he listened to about 200 calls, some dealing with political strategy but others personal — "explicitly intimate," he recalls.

But the tap on the phone they wanted —O'Brien's —didn't work right, so on June 17, 1972, they went back. Barker, Martinez, Sturges and Gonzalez checked into $38-a-night rooms at the Watergate Hotel next door. Sometime that night, McCord put tape on a door from the garage into the office building.

Wills, a 24-year-old guard found it and took it off. He dismissed it, figuring it had been done by maintenance men and went out for coffee. The surprised burglars decided to break in anyway. They put on another strip of light-colored masking tape, a device burglars use to keep a door from locking. Wills found it again and placed his call.

Across the street, Baldwin was standing on the balcony. The lights on the 8th floor went on. He grabbed the walkietalkie and told Hunt, two floors below in the Howard Johnson's, but was reassured. "That's the 2 o'clock guard check," Hunt said.

Then the lights flickered on and off on the sixth floor. Baldwin saw two men, one with a gun, on the sixth floor balcony. "As I observed them," he testified, "I called over the walkie-talkie again 'base 1, unit 1, are our people in suits or are they dressed casually?' and the call came back "our people are dressed in suits. Why?

"I said 'you have trouble because there are some individuals out here who are dressed casually and who have got their guns out' and the guy on the other end went a little bit frantic."

Leeper said one of his men saw Baldwin on the balcony and wondered if the man would turn in an alarm. He guessed that because the policemen were wearing casual clothes — they are part of a special Washington Police squad —they gainsd enough time to arrest the men in the office, along with an overnight bag containing "various items, cameras, bulbs, clamps for clamping the cameras to the desk, walkietalkies, things of that sort." He said the men also had $3,600 in cash.

Later, the sergeant said, he checked the register at the Watergate hotel and discovered some of the phony names were identical with ones at the motel across the street. In Room 219, where Hunt had been, he found $4,200 in brand-new $100 bills, some electronic equipment, and a black notebook with "E. Hunt, W.H." on it.

Perhaps the most prophetic was officer Barrett.

"I saw an arm," he said. "I stopped in the position before I entered the secretary's office outside of Chairman O'Brien's and I hestitated there because it was dark back in the partitioned area, and while hesitating at that partition I saw a man down in a crouched position as if hiding by stooping —when the shadow crossed my face, I was startled, and that began the whole mess."

Two years later, the "whole mess" looms larger than anyone imagined then.

Teams look for victims of mudslide

ACAPULCO, Mexico (UPI) — Rescue teams searched today for victims of a mudslide that washed away part of a hillside in this Pacific coast resort, burying several homes under tons of earth.

Police said the number of victims was not immediately known, although unofficial reports from the scene said at least 10 persons were missing and feared dead.

Torrential rains flooded Acapulco streets Sunday afternoon and loosened the earth on the hillsides above the town, authorities said, causing the slide.

22 hour SALE!
TUESDAY AND WEDNESDAY ONLY!

Save 26% to 31%!
Solid Spin-A-Yarn or ombre Pop'N-Yarn!

68c SKEIN REG. 99c SPIN-A-YARN

88c SKEIN REG. 1.19 POP'N-YARN

Spin-A-Yarn, the machine washable acrylic winner! 4-oz. pull skiens in 21 vibrant solid colors to knit and crochet.

POP'N-Yarn in 10 ombre dyed tones for subtle multi-yarn effects. Handy 4-ply acrylic pull skeins. New!

JUST SAY "CHARGE IT"

• PANORAMA CITY • SAN BERNARDINO • WEST LOS ANGELES • HUNTINGTON BEACH • SANTA ANA
• NORWALK • FULLERTON • CANOGA PARK • LYNWOOD
• EAGLE ROCK • COVINA • TORRANCE • ROSEMEAD • MONTCLAIR

SHOP MONDAY THROUGH SATURDAY 9:30 AM TO 9:30 PM
SUNDAY 10:00 AM TO 6 PM....JUST SAY "CHARGE IT"

MONTGOMERY WARD

Rattles & straws

Let's 'Open' up Pomona

By JOSEPH FIRMAN

It would obviously be presumptuous for Pomona to put in a bid for the next Olympics, and I think both the Super Bowl and the World Series are out of reach of the Kumquat Kapital of the Upper Chino Valley. But there is always the U. S. Open.

For the benefit of local hockey fans, the U. S. Open is a competitive athletic contest in which nobody hits anyone on the head. It is a game called golf, in which blonde young men chase a tiny white ball over the greensward until it falls into a tiny hole, called "the cup." It is a silly game — so silly that 100,000 people turned out to watch it at Mamaroneck, N.Y., recently, and the winner took home $35,000. How silly can you get?

Try to picture an Open in Pomona (Mountain MEADOWS?!) and envision what that would mean to the communities of what we now refer to as "the valley" — to distinguish it from other valleys. For openers, 700 motel rooms were reserved for players, press and tourney officials — how many more must have been utilized by the 100,000 spectators.

And these people have to eat — think how the local restaurants would be bustling! And drink — you could hear the bar cash registers chunkin' from San Bernardino to San Juan Capistrano. Air lines, car rental agencies, taxi cabs, cleaning establishments, sporting goods stores, barbers and beauty shops, gas stations and even banks and post offices reaped the whirlwind.

Since golf is not played at night — not the Open, anyway — the nightlife from the Los Angeles Music Center to the massage parlors of Colton shared in the cornucopia.

Unemployment? Forget it — for a week. Waiters, bar tenders, hotel maids, movie ushers, police, mechanics, doctors, pickpockets and muggers had more trade than they could handle. The Open staff in Mamaroneck had 100 concessionaires, 50 private security guards (in addition to off-duty policemen), 400 marshals, 260 scorers, 50 drivers of courtesy cars, 10 bus drivers and 80 hot dog vendors, who vended 90,000 hot dogs, a new Open record.

Hundreds of high school and college teachers were hired at $3 an hour for crowd control — they've had experience. Hundreds of workers were employed to put up bleachers and TV towers, to handle parking, to sell programs, to man the press tent and serve at the succession of dinners and banquets at the clubhouse.

It's just a golf tournament, but to the little city of Mamaroneck, about the size of Claremont, and the surrounding communities, it was a $3 million windfall.

Let's all get together and build a jazzy championship golf course and put in our bid. One Open, and we can all retire.

SEEK & FIND®

Newspaper Terms

C	H	E	N	I	L	Y	B	A	C	N	D	I	P	A	E	B	S	M
M	E	R	D	S	A	R	Y	O	O	F	A	T	H	E	B	C	I	A
R	T	A	H	Q	N	O	U	R	P	N	T	A	T	I	O	B	N	S
T	E	H	E	U	B	E	A	M	O	B	E	I	C	O	E	Y	N	T
L	N	I	A	I	L	O	W	F	T	H	L	E	P	U	N	L	I	H
T	E	D	S	B	T	A	T	S	E	S	I	O	F	S	A	I	M	E
D	E	A	D	K	I	N	E	R	P	I	N	C	A	C	W	N	I	A
R	O	B	I	N	B	L	L	B	E	A	E	A	N	O	E	O	V	D
E	M	A	N	T	E	N	N	E	C	O	P	Y	Q	O	V	A	L	E
I	N	N	O	T	A	U	R	L	D	O	T	E	L	I	N	E	I	F
T	I	N	A	M	P	E	I	T	I	S	T	E	R	M	S	T	O	B
E	A	E	M	I	D	E	A	D	L	I	N	E	L	E	S	T	O	N
E	B	R	Y	O	R	T	I	S	H	O	O	D	E	E	H	B	U	S
S	U	B	H	E	A	D	F	N	O	I	T	C	I	V	L	Z	A	T
I	O	N	D	P	O	S	C	O	O	C	U	D	O	U	E	N	I	L

Instructions: The hidden names listed below appear forward, backward, up, down, or diagonally in the puzzle. Find each hidden name and box it in as shown:

BANNER, BEAT, BYLINE, COPY, DATELINE, DEADLINE, LEAD, LINE, MASTHEAD, SCOOP, SQUIB, SUBHEAD

Tomorrow: Magic

©S.T.S.'74

Bridge

Locating ace helps score

By Oswald & James Jacoby

Some hands are fun for rubber bridge playes, but a real headache at match points.

South wins the first heart trick with his queen. A rubber bridge player counts nine certain tricks and leads either a club or a diamond. If he goes after the clubs he will wind up with 11 tricks since West, who holds the club ace, won't be able to clear his hearts and there will be time for South to set up diamonds also. If he attacks diamonds East will win the trick and lead his eight of hearts, whereupon South will have to settle for his contract without any overtricks at all.

NORTH
♠ K Q 3
♥ A 6 3
♦ J 4
♣ K J 9 6 2

WEST
♠ J 6 5 2
♥ K 9 7 4 2
♦ 5 3
♣ A 8

EAST
♠ 9 8 7 4
♥ J 8
♦ A 7 6 2
♣ 7 5 3

SOUTH (D)
♠ A 10
♥ Q 10 5
♦ K Q 10 9 8
♣ Q 10 4

North-South vulnerable

West	North	East	South
			1♦
Pass	2♣	Pass	2 N.T.
Pass	3 N.T.	Pass	Pass
Pass			

Opening lead—♥ 4

How would an expert play this hand in match point duplicate?

He would attack diamonds first, but he would do so by playing a spade to dummy at trick two and then leading dummy's jack of diamonds. If East is smart enough to play the ace it is too bad, but the chances are that East will duck quickly. Then expert South will play the king! The reason for this play is to make sure about the location of the diamond ace. If West held the ace he might let the jack hold, but he could never fail to put it on the king.

Then, having located the diamond ace, expert South would go after clubs and wind up with 11 tricks and a good duplicate score.

Special shades

NEW YORK (UPI) — High intensity street lighting is an approved crime deterrent but it has a drawback. The stronger light keeps some people awake nights. Many people solve the problem with room-darkening window shades, says the Window Shade Manufacturers Association.

Chosen in pretty colors, the shades add a decorative note while they cut out glare.

Federal loans, grants

11 colleges in valley to receive $1,874,934

Federal education grants and scholarships totaling $1,847,934 will be awarded to colleges within the 35th Congressional District, Rep. Victor Veysey has announced.

Scholarship loan funds for 11 area colleges will total $1,239,293 and will provide 90 per cent of the National Direct Student Loan program, a matching institutional grant will provide the remaining 10 per cent.

Area colleges and the amount each will receive are: Cal Poly, Pomona, $560,195 for 1,336 students; Chaffey College, Alta Loma, $32,084 for 76 students; Claremont Graduate School, $69,119 for 164 students; Claremont Men's College, $37,301 for 89 students; Harvey Mudd College, Claremont, $22,101 for 52 students; La Verne College, $54,904 for 131 students; Mt. San Antonio College, Walnut, $227,194 for 542 students; Pitzer College, Claremont, $55,176 for 131 students; Pomona College, Claremont, $33,140 for 79 students; Sawyer College, Pomona, $99,092 for 236 students; and the School of Theology, Claremont, $18,258 for 43 students.

Supplemental education grants totaling $608,641 were awarded to eight area colleges and will provide assistance for approximately 873 students at the following colleges:

Cal Poly, $236,379 for 341 students; Chaffey College, $35,474 for 51 students; Claremont Men's College, $32,850 for 47 students; Harvey Mudd College, $24,004 for 34 students; La Verne College, $22,985 for 33 students MSAC, $173,241 for 250 students; Pitzer College, $63,103 for 88 students; and Scripps College, $20,705 for 29 students.

The elegibility for aid under the grant programs will be determined by financial need. The awards for individual students will range from $200 to $1,500 for academic year.

Each grant also requires that participating colleges provide an equal amount of financial assistance to the students from other sources of state and private funding.

Horse descendants

AUSTIN, Tex. (UPI) — The large herds of wild mustangs that once roamed the Texas rangelands were descendants of horses which had been brought to the new world by Spanish explorers.

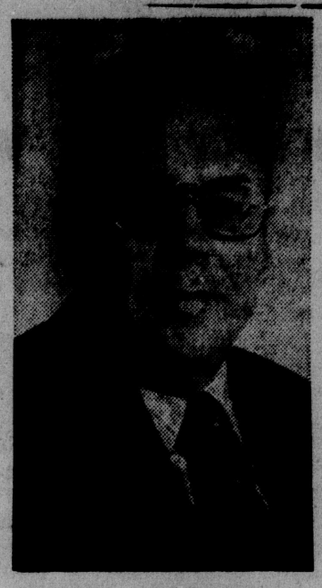

CHARLES HUGELMAN of Upland is marking his 25th year with the Bank of America this month. He is manager of the Ontario branch of the bank at Fourth Street and Mountain Avenue.

Our House plans a dance concert

CLAREMONT — "Our House," crisis intervention and counseling center for youth, will hold a dance concert at Taylor Hall, Friday at 8 p.m.

Bee-bop, Boogie, and Jive with Joe Anis; Pieces; and Snotty Scotty and the Hankies will provide the intertainment.

Admission is $2 at the door.

VALLEY BRIEFS

Boys' State role

CLAREMONT — Kent Stalwick, son of Mr. and Mrs. Donald W. Stalwick of 320 Wagner Drive has been chosen a Boys' State representative by Keith Powell Post 78 of the American Legion.

Boys' State will be held in Sacramento the week of June 22.

Stalwick, a junior at Claremont High School, has played football, basketball and baseball at freshman and varsity levels. He was named to the San Antonio League, Progress-Bulletin All Valley Team and California Interscholastic Federation in football.

He has a 3.89 grade point average. He plans to pursue a career in law.

Art grant for Scripps prof

CLAREMONT — James Fuller, professor of art at Scripps College, has received a research grant from Scripps to do a series of paintings and prints based on the human figure.

Well known for his paintings, watercolors, prints and wood sculpture, Fuller joined the Scripps faculty in 1967. During his fall, 1973 sabbatical he visited art museums and printmakers in Europe and devoted several months to painting in his Claremont studio.

His work is included in the permanent collections of such places as the Los Angeles County Museum, the Pasadena Art Museum and Cal State Los Angeles.

Princeton aide joining CMC

CLAREMONT — H. Dennis Gray, assistant dean of the college, Princeton University, has been named dean of students at Claremont Men's College. Gray will assume his new duties July 1, according to President Jack L. Star.

Gray will succeed Clifton MacLeod, who has been elevated to the dean of administration at CMC.

Gray joined the Princeton faculty in 1964 as an instructor in the Air Force ROTC unit. He was appointed assistant dean of the college in 1967 after resigning his commission following 12 years of active military service.

While at Princeton, Gray has a wide range of administrative duties in addition to being a lecturer in the English Department.

Nobody but Linda has nonstops to Miami.

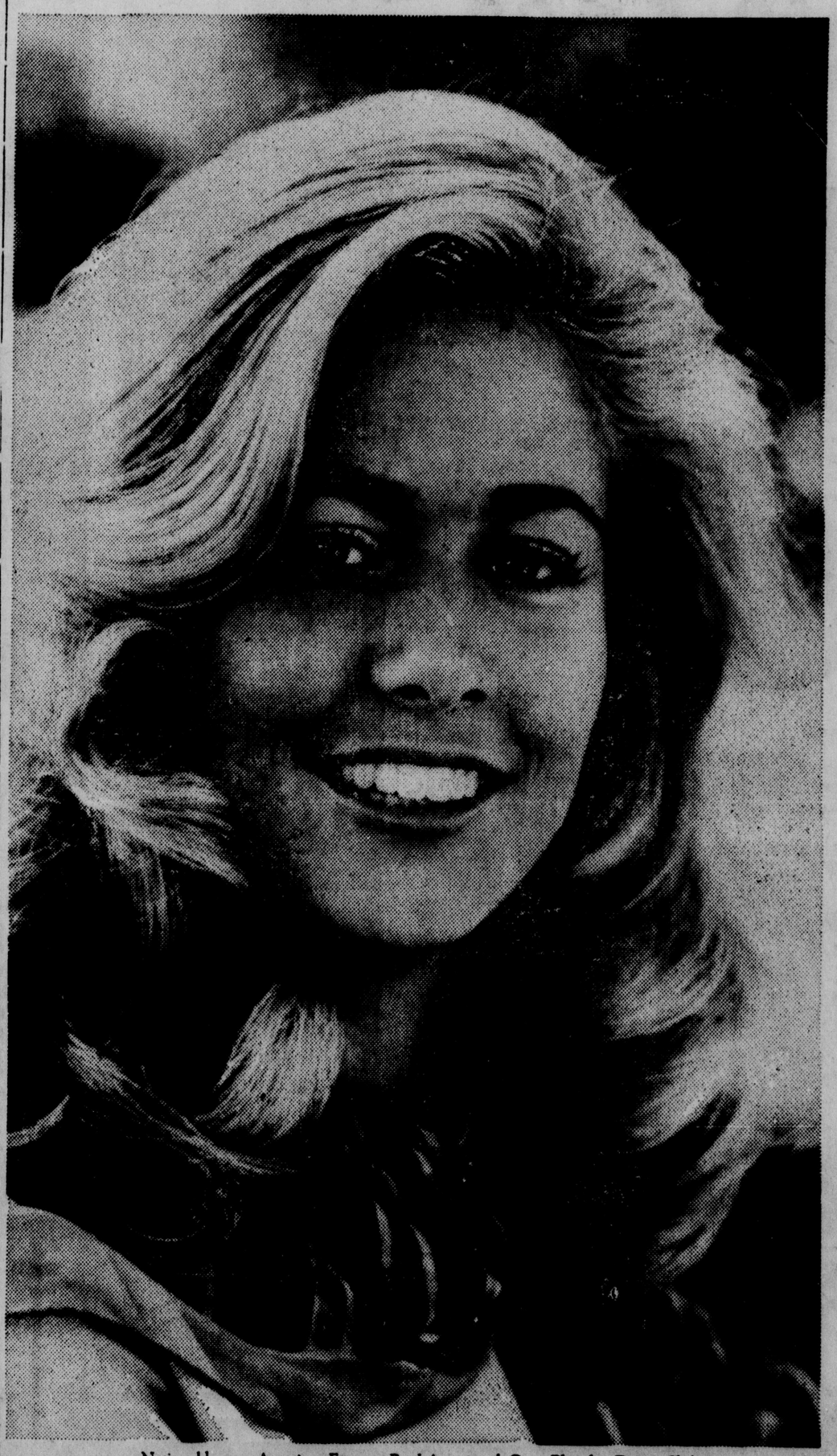

Not only does Linda have the only nonstops from Los Angeles to Miami every day, but she has two of them, morning and afternoon.

Here's the complete schedule.

Leave	Arrive
8:30am nonstop	4:05pm
12:55pm nonstop	8:30pm
2:25pm	11:53pm
10:35pm NightCoach	7:06am
11:45pm* nonstop 747 NightCoach	7:17am
1:15am NightCoach	11:03am

*Friday only.

On the 12:55pm nonstop, Linda has movies and stereo for you, available at a nominal charge.

In addition to our exclusive nonstops, we also have the only through NightCoach service to Miami. The fare is just $140 one way including tax plus a small security surcharge. On Fridays we also have a nonstop 747 NightCoach.

Let Linda pamper you all the way from here to Miami, the gateway to the Caribbean. For reservations call your travel agent or National Airlines at 800-252-0086 (toll free).

I'm Linda. Fly me. Fly National.

National honors American Express, BankAmericard, Carte Blanche, Diners Club, Master Charge/Interbank, UATP, our own card and cash.

NAME BRAND CLOTHING AT SAVINGS UP TO 50%

LARGE SELECTION FOR GUYS AND GALS AND THE ENTIRE FAMILY

Men's Swim Suits $4.98

Boys' Swim Suits $4.29

Ladies' Bathing Suits $5.98 to $7.98

Large selection — Ladies Pants, Pant Suits, Blouses . . . Men's Pants, Shirts . . . Swimwear for All . . .Taperstries

New stock arriving daily from our warehouse . . . 100's of Styles to choose from.

CHEAP JEANS Select irregulars $6.50

MEN'S SHIRTS Reg. $14 to $22 ..... $5.98 to $7.98

LADIES PANTS & BLOUSES Reg. 7.98 to $20 ..... $3.98 to $8.98

THE CLOTHING STORE

4747 HOLT BLVD., MONTCLAIR 624-1212

Open Tues. thru Sat. 10 AM to 7 PM ● Sun. 11 AM to 5 PM.

A few items marked as select irregulars

PUBLIC NOTICE

NOTICE OF TRUSTEE'S SALE
T.S. No. 74 15790 V

On July 18, 1974, at 10:00 A.M., Federal National Mortgage Association, as duly appointed Trustee under and pursuant to Deed of Trust dated: January 5th, 1973 recorded Jan. 16, 1973, as inst. No. 3499, in book T8010, page 592, of Official Records in the office of the County Recorder of Los Angeles County, State of California, will sell at public auction to highest bidder for cash (payable at time of sale in lawful money of the United States) at the entrance of the Los Angeles County Courthouse, at 501 West First Street, in the City of Los Angeles, California, all right, title and interest conveyed to and now held by it under said Deed of Trust in the property situated in said County and State described as:

Lot 1 of Tract No. 22219, in the City of Pomona, in the County of Los Angeles, State of California, as per map recorded in Book 694 pages 95 to 97 inclusive of Maps, in the office of the county recorder of said county.

The street address and other common designation, if any, of the real property described above is purported to be: 1703 Wayne Street, Pomona, California 91766.

The undersigned Trustee disclaims any liability for any incorrectness of the street address and other common desig.natin, if any, shown herein.

Said sale will be made, but without covenant or warranty, express or implied, regarding title, possession, or encumbrances, to pay the remaining principal sum of the note(s) secured by said Deed of Trust, to-wit: $23,088.75, with interest thereon, as provided in said note (s), advances, if any, under the terms of said Deed of Trust, fees, charges and expenses of the Trustee and of the trusts created by said Deed of Trust.

The beneficiary under said Deed of Trust heretofore executed and delivered to the undersigned a written Declaration of Default and Demand for Sale, and a written Notice of Default and Election to Sell. The undersigned caused said Notice of Default and Election to Sell to be recorded in the county where the real property is located.

Date: May 31, 1974.
FEDERAL NATIONAL MORTGAGE ASSOCIATION
as said Trustee,
By: Mona Martin
Authorized Signature
(30892)
MY-27 Pomona P-B
Pub. June 10, 17, 24, 1974.

NOTICE OF TRUSTEE'S SALE
T.S. No. 74 15889 V

On July 18, 1974, at 10:00 A.M., Federal National Morgage Association, as duly appointed Trustee under and pursuant to Deed of Trust dated: April 24, 1973 recorded May 2, 1973, as inst. No. 1176, in book T8196, page 528, of Official Records in the office of the County Recorder of Los Angeles County, State of California, will sell at public auction to highest bidder for cash (payable at time of sale in lawful money of the United States) at the entrance of the Los Angeles County Courthouse, at 501 West First Street, in the City of Los Angeles, California, all right, title and interest conveyed to and now held by it under said Deed of Trust in the property situated in said County and State described as:

Lot 58 of Tract No. 19615, in the City of Pomona, County of Los Angeles, State of California, as per map recorded in Book 546 Pages 30 and 31 of Maps, in the office of the County Recorder of said County.

The street address and other common designation, if any, of the real property described above is purported to be: 207 E. Harrison, Pomona, California.

The undersigned Trustee disclaims any liability for any incorrectness of the street address and other common designation, if any, shown herein.

Said sale will be made, but without covenant or warranty, express or implied, regarding title, possession, or encumbrances, to pay the remaining principal sum of the note(s) secured by said Deed of Trust, to-wit: $18,917.43, with interest thereon, as provided in said note(s), advances, if any, under the terms of said Deed of Trust, fees, charges and expenses of the Trustee and of the trusts created by said Deed of Trust.

The beneficiary under said Deed of Trust heretofore executed and delivered to the undersigned a written Declaration of Default and Demand for Sale, and a written Notice of Default and Election to Sell. The undersigned caused said Notice of Default and Election to Sell to be recorded in the county where the real property is located.

Date: June 3, 1974.
FEDERAL NATIONAL MORTGAGE ASSOCIATION
as said Trustee,
By: Mona Martin
Authorized Signature
(30858)
JN-26 Pomona P-B
Pub. June 10, 17, 24, 1974

NOTICE OF HEARING OF PETITION FOR PROBATE OF WILL AND FOR LETTERS TESTAMENTARY
No. EAP-10827

In the Superior Court of the State of California for the County of Los Angeles. In the Matter of the Estate of MYRTLE K. ARTHUR, aka MYRTLE KATHRYN ARTHUR, aka M. K. ARTHUR, aka MYRTLE CATHERINE ARTHUR, Deceased.

Notice is hereby given that the petition of Robert L. Kesner for the Probate of the Will of the above-named deceased and for the issuance of Letters Testamentary thereon to the petitioner to which reference is hereby made for further particulars, will be heard at 9 o'clock A.M., on July 12, 1974, at the court room of Department EAST "A", of the Superior Court of the State of California for the County of Los Angeles, City of Pomona.

Dated: June 12, 1974
CLARENCE E. CABELL,
County Clerk and Clerk of the Superior Court of the State of California for the County of Los Angeles
By: D. M. Shenkman,
Deputy
ETCHASON, DAVIDSON, LIESCH & VICTOR
By: Richard A. Davidson
Attorneys for Petitioner
602 North Euclid Avenue
Ontario, California 91762
(714) 986-1134
JN-79 Pomona P-B
Pub. June 17, 21, 25, 1974.

NOTICE TO CREDITORS
NO. EAP-10643

Estate of FANNIE JESSEN, deceased. Notice is hereby given by the undersigned Dudley R. Hutchins, Executor of the Estate of FANNIE JESSEN, deceased, to the Creditors of, and all persons having claims against the said deceased, to present them with the necessary vouchers, within four months after the first publication of this notice, to the said WILLIAM E. DENNIS, Attorney at the office of 212 Yale Avenue, Telephone 624-9112, City of Claremont, County of Los Angeles, State of California, which said office the undersigned selects as a place of business in all matters connected with said estate, or to file them with the necessary vouchers, within four months after the first publication of this notice, in the office of the Clerk of the Superior Court of the State of California, in and for the County of Los Angeles.

Dated May 30, 1974.
Dudley R. Hutchins,
Executor
WILLIAM E. DENNIS
Attorney for Estate
212 Yale Avenue
Claremont, California 91711
624-9112
MY-180 Pomona P-B
Pub. June 3, 10, 17, 24, 1974.

FICTITIOUS BUSINESS NAME STATEMENT

The following persons are doing business as: MOUNT OLYMPUS RANCH, 1360 N. Shirlmar Ave., San Dimas, Calif. 91773; David Allen Cesar, 1360 N. Shirlmar Ave., San Dimas, Calif. 91773; Dolories Lucille Cesar, 1360 N. Shirlmar Ave., San Dimas, Calif. 91773.

This business is conducted by an individual (husband & wife).

Signed: David Allen Cesar

This statement was filed with the County Clerk of Los Angeles County on June 11, 1974.
(File No. 74-15416)
JN-62 Pomona P-B
Pub. June 17, 24, July 1, 8, 1974.

The doctor comments

Gall bladder isn't working for senior

By Lawrence E. Lamb, M.D.

DEAR DR. LAMB — I have a gall bladder that is not working. Why is this ailment so common in older persons? Will a low-fat diet and no-gas foods control it? Why should it be removed? Is it really necessary? I am taking Donnatal pills before meals and Butazolidin after meals, which gives me relief. Are these harmful if taken constantly? I will appreciate any information you can give me. Incidentally, I'm 79.

DEAR READER — Doctors call such a gall bladder a "non-functioning" gall bladder. Remember that the gall bladder is just a sack to store bile until it is needed. Otherwise, the bile from the liver flows down the main duct right into the small intestine as soon as it is manufactured by the liver. A nonfunctioning gall bladder is one that can't fill or store bile for any reason.

In 97 per cent of these cases the gall bladder contains stones. The process that leads to the stone formation ends up causing the gall bladder to stop functioning. A stone may be lodged in the opening to the gall bladder blocking the flow of bile into the gall bladder. Or, the bladder may have been inflamed and remains as a scarred contracted sack with stones inside it.

We really don't know what causes the stones in the first place. Some people form bile that is very rich in cholesterol. The cholesterol settles out as crystals and begins the stone formation. There is some evidence that bacteria in the gall bladder contributes to the problem even if they are not the primary cause. The bacteria can pass up the bile ducts from the small intestine and into the gall bladder.

The stones that are formed may be mostly of cholesterol. These can sometimes be dissolved by medicine — a recent medical development. Other stones are small, hard, black stones formed from the bile pigments. Most stones are a mixture of the two.

There is no rule that a nonfunctioning gall bladder must be removed in every case. The reason many doctors want to remove them is that within 10 years 30 per cent of the patients with gall stones will have complications from gall bladder disease. This includes obstruction of the bile ducts with a stone, causing jaundice and liver disease, pancreatic disease, acute inflamed gall bladder, which can be a painful attack and lead to serious complications, and the possibility of developing cancer. It is equally important to note that 70 per cent of patients with gall stones do not develop complications.

As you might guess, in people younger than 50, most doctors agree that surgery should be done. From 50 to 60 there is a hot debate, and after 60 it is often not done unless there is already evidence of a complication that requires it.

Your medicines are fine if you seem to be getting along with them. I'm not sure why you are taking them. If it is for pain from gall bladder diseases that may be one reason for considering surgery at your age.

A low-fat, "no-gas foods" diet will help to prevent the indigestion symptoms from gall bladder disease. Such a diet will not cure the gall bladder disease itself, however.

GIVE YOUR CHILD THE ADVANTAGES OF A PRIVATE SCHOOL EDUCATION!
★ PRE-SCHOOL
★ KINDERGARTEN
★ GRADES 1-8
Extended Day Care for working mothers.
• EMPHASIS ON THE 3 R's
• PHONICS IN READING
• FULL DAY CLASSES
• BIBLE AS PART OF CURRICULUM
Dr. Dana Pankey, President
POMONA VALLEY CHRISTIAN SCHOOLS
845 E. Arrow Hwy., Pomona • NA 4-1678

DON HALL HARDWARE
Complete Line of Hardware Housewares & Paints
Corner of Towne Ave. & Arrow Hwy

Casa Ramón
SPECIAL LIGHT LUNCHES
COMBINATION PLATE
Chili Relleno
Beans and Rice $1.85
Albondiigas Soup and Taco
with Shredded Beef $1.75
Served Tues. thru Sat. 11:30 to 2:30 p.m.
Open Tues.-Sun.
GRISWOLD'S old school house
Reservations 626-2411
415 Foothill Blvd., Claremont (714) 626-2411

OPEN DAILY 9 A.M. TO 9 P.M.
SAT. & SUN. 9 A.M. TO 6 P.M.
© LINBROOK HARDWARE 1974
LIN-BROOK HARDWARE and LUMBER
Best Selection In Town!
CANNING JARS
Remember how good it smelled in Grandma's kitchen when she was canning? Try it ... it's fun & economical.
• All popular sizes for home canning.
• They'll do double duty as storage jars and canisters.
QUART SIZE WIDE MOUTH REG. $3.09 — $2.69 Doz.
½ PINT REG. MOUTH REG. $2.49 — $1.99 Doz.
REPLACEMENT CAPS & LIDS ALSO AT SUPER PRICES!
20-QT. CAPACITY CANNER
CANNER
• 20 qt. capacity, rugged blue enamel finish.
• Room for seven 1 qt. jars — complete with rack.
REG. $6.89 — $5.99
16-QT. KETTLE
16 Quart KETTLE
• For boiling and preserving fruits and vegetables.
• Also serves as a great pot for stews, soups, stock ... take one along camping.
REG. $3.99 — $3.19
OTHER SIZES ALSO AVAILABLE!
PAROWAX
Deluxe COOKER CANNERS
"Cooks Quickly — Saves Time & Energy!"
• Ideal for large families or canning.
• Pressure control automatically regulates pressure.
• Tray and recipes included.
16 QUART REG. $34.99 — $29.99
22 QUART REG. $37.99 — $32.99
QUICK MOUNT FOR EASY INSTALLATION — JUST SNAPS INTO PLACE!
Waste King® GARBAGE DISPOSER
"With Easy To Install Quick Mount Feature!"
• Features you'd expect to pay much more for:
1.) 1/2 h.p. motor.
2.) Cast tool steel grind ring.
3.) Stainless steel turntable
4.) Quick mount installation — no need to call a plumber.
REG. $44.99 — $39.99
Porcelain ware CAMP SKILLET
• Big 11" skillet made of easy to clean, fast heating porcelainware.
• Extra long handle to keep your hands away from the campfire.
$2.49
A. MIRRO® FOOD PRESS
• Fits over any 4 to 10 quart pot or kettle.
• Stain resistant anodized finish.
REG. $6.49 — $5.49
B. 3-QT. COLANDER
• For rinsing fruits and vegetables ... draining noodles.
• Extra handy at canning time.
REG. $1.99 — $1.59
C. FRUIT JAR FUNNEL
• Wide opening for fast pouring.
• Seamless so it's extra easy to clean.
REG. 59¢ — 49¢
D. MIRRO® FRUIT PAN
• Use it for washing fruits & vegetables — makes a great dishpan for campers!
• Wide rim for easy handling, 14 qt. size.
$2.89
ANAHEIM 2144 W. LINCOLN 200 YARDS EAST OF BROOKHURST
FOUNTAIN VALLEY 17200 BROOKHURST 200 YARDS SOUTH OF WARNER
RIVERSIDE 3980 TYLER 7 BLOCKS NORTH RIVERSIDE FWY
MONTCLAIR 9055 CENTRAL AVE. ACROSS FROM MONTCLAIR PLAZA
LINBROOK HARDWARE 1974
LIN-BROOK HARDWARE and LUMBER

Higher crime rate expected for Pomona; thefts will top the list

POMONA — Crime will rise 14.8 per cent this year, according to figures revealed by Police Chief Forest P. Wallick.

The projections for 1974 show a decrease in some major crimes, such as homicide, manslaughter and rape, but a continuing increase in others, including assault, robbery, burglary and grand theft.

Total major crimes in Pomona have increased from 5,566 reported in 1969 to 7,761 reported in 1973. The projected total for this year is 8,910.

"Thus it appears," Wallick wrote, "that crime will continue to rise in the future in Pomona as well as in the nation as a whole."

Explaining the rise in crime, he stated:

"There simply are more persons committing more crimes than ever before. It appears that many have departed from the moral controls which existed at one time. There has been a steady deterioration in the country's moral fiber and I see no relief in the near future. The deterioration of the tight family unit, with the strict discipline it used to involve, has led to a loosening of moral values and an increase in crime."

The major crime statistics for 1973 showed there were 11 murders, nine cases of manslaughter, 42 rapes, 340 cases of aggravated assault, 481 cases of nonaggravated assault, 333 robberies, 1,762 burglaries, 1,618 petty thefts, 1,491 grand thefts and 674 auto thefts.

The figures revealed that while crime is rising just about everywhere, it is rising at a more rapid rate in Pomona than in nearby cities of comparable size.

In a chart comparing Pomona with El Monte (pop. 70,000), West Covina (74,000) and Ontario (68,000), Pomona's crime rate of 8,720 led them all. El Monte's was 5,214, West Covina's 5,251 and Ontario's 5,336.

In statistics comparing Pomona's record of major crimes solved, Pomona's figure of 31 per cent topped the national average of 22 per cent. Despite this higher-than-average rate of solutions, the criminal here still has a 70 per cent chance of not getting caught, Wallick said.

In a report on the efforts of the department's Burglary Task Force, which has been operating just more than one year, figures showed that burglaries have continued to increase. However, Wallick wrote, the rate of increase is substantially less than the percentage increase for the two similar periods prior to the fielding of the Task Force.

STREET IMPROVEMENTS

Joe Machado of the Chino Street Department spreads dirt on the new Central Avenue medians between C and D streets. Trees have already been planted with other landscaping to be started soon. Medians are being built from Riverside Drive to Chino Avenue.

More flexible approach at Cal Poly

No major required for frosh; counseling expanded

POMONA — For the first time in its 35-year history, Cal Poly will permit first-time-freshman students to enroll without declaring a specific major area of study.

Under the undeclared major program, persons entering Cal Poly as freshmen may elect to postpone their choice of major until the end of their third quarter classes. Transfer students from other colleges and universities, however, will still be required to select a major course of study at the time they apply for admission.

The change was adopted by the university following its faculty senate's evaluation of student needs. The results of the study convinced the senate that a program allowing freshmen greater flexibility concerning their choice of major would benefit many students.

Both students enrolled at Cal Poly and those who chose not to enroll because they were not ready to declare a major were considered by the university before the undeclared major status was approved.

Students who enter Cal Poly without declaring a major will be advised by the counseling center staff. A faculty committee representing Cal Poly's six academic schools will work with the director of counseling and testing services and the dean of undergraduate studies developing recommendations concerning the eventual establishment of majors for the students.

In addition, the committee will develop recommendations about class schedules for students as undeclared majors giving these students exposure to a variety of fields of study consistent with their experience.

ACTION LINE

To ask help in solving problems with which you have been unsuccessful, write to Action Line, The Progress-Bulletin, P. O. Box 2708, Pomona, Calif. 91766. Sign your full name, address and phone number and include copies (not the original) of receipts or other documentation possible. If your letter is published, only your initials will be used.

U.S. gives scholarship foundation failing grade

Please help our local high school seniors and guidance counselors by checking on the authenticity of the American Education Foundation.

It offered a chance at scholarships to seniors and played down grades and financial need. It did require a $5 fee.

I sent in an application for my son and have heard nothing yet.

Sinclair S. Sinclair is the executive director of the foundation. The address is Suite 1000, Hollywood Equitable Building, 6253 Hollywood Blvd., Hollywood, 90028.

The California State Scholarship and Loan Commission sent out a special letter to say this scholarship offer did NOT have official approval.

I would appreciate any information you can get to help both the seniors who may have applied from local high schools plus counselors who guide them. — B.B., Ontario.

You enclosed one of the foundation's applications for awards ranging from $100 to $3,000.

It consisted of a four-page questionnaire ending with the warning that the application would be returned unless the $5 processing fee was enclosed.

Eligibility requirements were high moral character, good citizenship and dedication to American ideals plus citizenship or admission to the United States on a permanent visa. The deadline for 1974-75 awards was May 1.

It looks as if you won't have to worry about 1975-76 applications.

Our inquiry to the California State Department of Consumer Affairs brought a reply from the U.S. Postal Service that the director of the American Education Foundation was arrested for mail fraud on April 16.

The man who demanded high moral character of applicants was identified by J. W. Zemblidge, postal inspector, as Ernest S. Sinclair.

His case has been turned over to the U.S. attorney in Los Angeles for "further legal procedures." Zemblidge will inform us of the outcome.

★ ★ ★

A friend signed me into the Record Club of America about 3½ months ago.

I have received only three of six albums I was supposed to get. It has been about six weeks over the required amount of time for waiting. Twice before I wrote to the club but still the albums haven't come.

I joined the club for these records and feel that I should be able to get them.

Will you please see if you can correct this mistake for me? I never received a membership number so can only give you my name and address. — W. W., Claremont.

You listed the missing records, "Don't Shoot Me, I'm Only the Piano Player" with Elton John, "Houses of the Holy" with Led Zepplin and "Magician's Birthday" with Uriah Heep.

Five and a half weeks after we wrote to Record Club of America we received a copy of a message to you stating that the records had been shipped. It was another two weeks before you telephoned to say they had arrived.

★ ★ ★

A few days ago I received a catalogue from Breck's of Boston. In it was an announcement of "Breck's Dutch Bulb Sweepstakes."

When this company went bankrupt, it owed me $3.69. I'm still waiting for it. You at Action Line tried to help me.

How can the company have a big sweepstakes? — Mrs. L. R., Pomona.

John E. Rice, credit manager, explained to you and Action Line how the spring blossoming you wrote about was possible.

Early in 1973 Foster Gallagher, Inc., a mail order firm, purchased certain assets (and no liabilities) of the Joseph E. Breck Co., from the referee in bankruptcy, including the Dutch bulb mail order business using the trade name of Breck's of Boston.

Claims against the former company are in the hands of Paul W. Glennon, Referee in Bankruptcy, 1128 John W. McCormick, Post Office and Court House, Boston, 02109.

PVCH radiologist ending 40-year medical career

POMONA — After July 1, Dr. Harold A. Cole will finally have time to pursue his reading and golf game.

He's retiring from a medical career which began in 1934 when he started his internship at Lutheran Deaconess Hospital in Chicago after graduating from the University of Rochester Medical School.

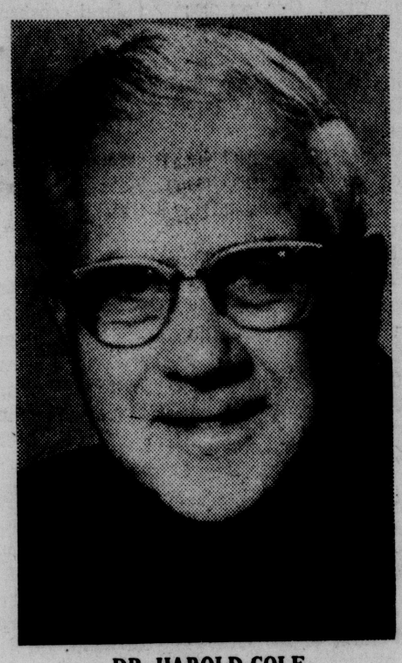

DR. HAROLD COLE

Since 1946, Dr. Cole has been a radiologist at Pomona Valley Community Hospital. He has shared in the development of the radiology department from a one-room, scantily equipped facility to a complex center which includes diagnostic, therapy and nuclear medicine departments.

Dr. Cole served five years in the U.S. Army during World War II as a radiologist, including 28 months in India and Burma.

In addition to being on the staff at PVCH, Dr. Cole has served as a clinical professor at USC. He is a diplomat of the American Board of Radiology and a past president of the Pomona Chapter of the Los Angeles County Medical Association.

At a retirement party in his honor at Griswold's Inn, Claremont, Dr. Cole was presented gifts from his fellow staff members with Dr. Hugh Martin as master of ceremonies.

Dr. Cole and his wife, Virginia, plan to reside in South Laguna Beach. The Coles are parents of two sons and a daughter.

Arkansas Democrat subject of Progress-Bulletin quiz

This Arkansas Democrat, who heads the House Ways and Means Committee, recently proposed a return to wage and price controls as an immediate anti-inflation tool.

Do you know his name?

You'll get a chance to identify him and answer a variety of news questions in the quiz, appearing today on page B-3.

This news feature is published weekly by the Progress-Bulletin as a service to area students.

Answers to today's quiz questions may be found in the Pomona First Federal Savings and Loan Association advertisement on page B-4.

Volunteers receive awards for efforts at Casa Colina

POMONA — Mrs. Robert Ecklund of Upland and William Sharp of Claremont were named Volunteers of the Year at Casa Colina Hospital during a recent volunteers' luau-style banquet.

Miss Sally McBride of Pomona, who has contributed 7,000 hours in service to the hospital, won the highest service award during the event which honored 98 volunteers.

In the past year volunteers have contributed 23,413 hours to the hospital in a variety of activities which included the hospital auxiliary, direct patient services, office assistance, patient recreation and special talent projects.

Over 1,000 hours

Eleven women received awards for more than 1,000 hours of service. They are Mrs. Loretta Martin of Pomona, 3,500 hours; Mrs. Kenneth Perry of Upland, 3,000 hours; Mrs. Maude Craig of Ontario and Mrs. George McGill of Glendora, 2,500 hours; Mrs. Loris Shanks of Pomona and Mrs. Arlene Nicholson of Pomona, 2,000 hours; Miss Marguerite Whitney of Pomona, 1,500 hours; Mrs. Margo Horgan of Pomona, 1,250 hours; Mrs. Ernest Mock of Claremont, Mrs. Jack Hoxsey of Pomona and Mrs. Al Abram of Montclair, 1,000 hours.

A special award of appreciation was accorded Roy Day of Pomona and Mrs. Edith Eells of Pomona. Both have served the hospital for more than 30 years.

100 to 900 hours

Volunteers recognized for 100 to 900 hours of service were Mrs. Mildred Licata of Pomona and Mrs. Laurel Lathrop of La Verne, 900 hours; Mrs. Mildred Whyte of Claremont, Mrs. Zoe Hickey of Upland and Mrs. Dixie Dunavant of Pomona, 800 hours.

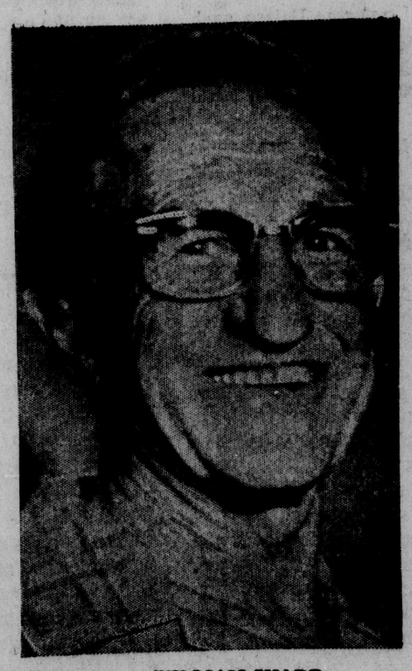

WILLIAM SHARP

MRS. ROBERT ECKLUND

Mrs. Violet Starr of Claremont, Mrs. Marilyn Bassett of Pomona and Mrs. Susan Westheimer of Claremont, 700 hours; Mrs. Dora O'Brien of Pomona, 600 hours; Mrs. Jeanette Patton of Ontario, Mrs. Robert Keith of Claremont and Mrs. Herbert Johnson of Claremont, 500 hours.

Mrs. Richard Kandt of Alta Loma, 400 hours; Mrs. Robert Wills of Upland, 300 hours; Miss Jill Swanberg of Claremont, Mrs. Lyle Woodworth of Ontario, Mrs. Leland Stronach of Pomona and Miss Susie Yeo of Ontario, 200 hours.

Mrs. H. Bickerdike of La Verne, Mrs. Willena Cox of La Verne, Miss Barbara Broersma of Pomona, Mrs. Dale Eazell of Upland, Mrs. Robert Ecklund of Upland, Mrs. Betty Jo Grana, Mrs. Paul Kreinbring, Mrs. M. G. Lacy, Mrs. Jerry Laws, Mrs. Orville Manley, Mrs. Milla Rojansky, Mrs. W. Schmall, Mrs. Freddie Thomas, and Mrs. Lois Swanson, all of Claremont, Mrs. Ross Livesay of Montclair, Mrs. Dale Morgan of Ontario, Mrs. Dolly Rankin of Etiwanda and Mrs. Ina Roy of Ontario, 100 hours.

Certificates of appreciation

Receiving certificates of appreciation were Mrs. Roy Day, of Pomona, Mrs. Roy Anderson of Diamond Bar, Mrs. Alma Anundsen of Upland, Mrs. Stanley Blan of Upland, the Rev. and Mrs. Joe Brown of Chino, Lester Eldridge of Pomona, Mrs. Audrey Clements of Cucamonga, Mrs. Jane DeCamp of Claremont, Mrs. Mary Eddy of Ontario, Mrs. F. D. Fawcett of La Verne, Mrs. Fred Fox of Montclair, Mrs. Shirley Griffin of Claremont and Gary Hanson of Cucamonga.

Mrs. Weslie Henzie of Claremont, Mrs. James Johnson of Pomona, David Jonas of Claremont, Mrs. Lois Kelly of Claremont, Mrs. Don Mathieson of Claremont, Miss Betsy Myers of Upland, Mrs. Kenneth Perry of Upland, Mrs. Leo Prestein of La Verne, Mrs. Louise Rhodes of Pomona.

Mr. and Mrs. Andy Riebli of Ontario, Mrs. Roman Riebli of Claremont, Mrs. Ruth Ritter of Claremont, John Yoast of Pomona, Mrs. Jeane Emanuel of Pomona, Mrs. Don Curty of Pomona, Mrs. Rochelle Winderman of Claremont, Mrs. Fran Geren of Claremont, Mrs. Ann McNicholl of Claremont, Mrs. Mary Rusk of La Verne and Miss Kathy Wagner of Claremont.

Representatives of Indoor and Good Sports, Pomona Chapter, who received certificates of appreciation were David Neunschwander, Mr. and Mrs. Stanley Lee, Mr. and Mrs. Ira Inman, and Mr. and Mrs. Cliff Carpenter.

Community groups winning special recognition for their assistance during the year included Women of the Travelodge Mobile Home Park, Pomona; the Eastside Thimble Club of Chino; Indoor Sports and Good Sports of Pomona; Mt. Baldy Drive-in Theater, La Verne, and the Pomona Public Library.

RENTAL GALLERY
FOR YOUR RENTAL NEEDS
Over 300 Confirmed Vacancies
Houses—Apts.—Duplexes
All Areas, Sizes & Prices
Open 9-9 623-4439

EVERYTHING GOES
1/3 off
GIST'S FURNITURE
400 Pomona Mall W.
POMONA

EDITORIAL

Opinion

U.S.'s economic woes incurable?

An adviser to the government's policymakers is convinced no one has the ability to solve our economic difficulties, Not the President. Not Congress. Not the economic experts, government or private. Neither Republicans nor Democrats.

This is no usual man. He was at one time group vice president of one of the world's great corporations and is now a top-ranking consultant to a number of government departments. He has no solution and says: "my brain is not big enough."

We have become too inter-dependent, rich nations as well as poor, for food, oil, metals and other minerals and raw materials and for markets for our goods. It is impossible to forecast the actions of governments, logical and illogical, which may affect economic conditions in other nations. Inflation, shortages, recessions and monetary instability creep from country to country, continent to continent.

The roots of our economic problems reach into many countries and the resulting complexities are so great that human minds, however brilliant and however many computer they may employ, cannot cope with them. The situation is more difficult because what can be done economically to prevent disaster depends on what is politically practical. What will the President, any president, or Congress or the public go along with. No solution will work if there is not public acceptance.

Much lip service has been paid to the international aspects of our economic problems. A plethora of conferences has been convened these past years on world monetary systems, skyrocketing oil prices, or preventing producers of other raw materials from following suit, and on eliminating hidden tariff barriers.

Most meetings, unfortunately, have ended with a wringing of hands, pious statements and touted understandings which turn out to be agreements over trivia.

We have not adequately studied those international economic matters over which we have some control—the effects of U.S. funded multinational corporations, of Washington policies on international oil exploration and investments, of our encouragement or discouragement of investments in raw materials in Latin, African or Asian lands, of the economic aid we provide to countries around the world. We make policies and take actions in these matters piecemeal without understanding their overall effects.

Despite talk to the contrary, our government these past decades has given short shrift to worldwise economics and its effects on our lives.

The State Department fairly recently made its top economics man an undersecretary. It has not put him in the top echelon of policymaking. The secretary of the Treasury handles international economics with his left hand. Read the reports of the President's Council of Economic Advisers; note that blame for our troubles is laid internationally. There's an outline of how this happened but little real thought and less analysis (though considerable words) on how the problem can be solved.

The White House, too, has had an office dealing with these matters. It has had little influence and not a great deal of intellectual depth.

Truce and consequences

When Henry Kissinger undertook a spur-of-the-moment lucky 13th trip to Damascus he turned an apparent diplomatic failure into a highly important achievement.

The truce he engineered under which Israel and Syria agreed to disengage their troops in the Golan Heights and accept a U.N. supervised buffer zone arrangement just east of the two nations' common border ended a 79-day war of attrition that broke out shortly after the end of the October war. It was the first formal agreement they had reached since 1948, when Israel fought its war of independence.

President Nixon properly hailed the Secretary of State's success in this most difficult mission as a major diplomatic accomplishment. Just as properly he warned that there are "many difficulties ahead (in) achieving a permanent peace settlement for the entire Mideast area."

An indication of what those difficultities would include came in the Soviet-Syrian pronouncement that the truce was "a firststep and indivisible part of an overall settlement" which must be followed immediately by steps toward an Israeli withdrawal from all occupied Arab territory.

Despite difficulties to come, however, a roadblock has been removed, the consequences of which could mean a great deal to our hopes for Mideast and world peace. As in the removal of all diplomatic roadblocks, concessions had to be made on both sides. In this case the Israeli made the first gesture, dropping their insistence on Syrian guarantee to prevent Arab guerrilla infiltration, accepting instead a U.S. offer of political support in the event of Israeli retaliation should such infiltration occur.

Like all truces, it is not totally reassuring; but the fact that it came about and that its consequences could mean so much most certainly is.

Progress-Bulletin

Serving Pomona Valley for 90 Years

Progress-Bulletin Publishing Company

Donald W. Reynolds, President

General Manager Bob G. Bush

Editor Joseph A. Gendron

Advt. Mgr. Emmett J. Jones

Circulation Mgr. John Ardelan

Classified Advt. Mgr. Edwin H. Loescher

LOCALLY OPERATED MEMBER DONREY MEDIA GROUP

....GEE! IF I ASK HIM NICELY, DO YOU THINK HE'D AUTOGRAPH MY COPY OF THE TRANSCRIPTS?'

JACK ANDERSON

Rodino panel relies on FBI

WASHINGTON — At the forthcoming impeachment hearings, the case against President Nixon will be based largely upon the work of the FBI, which uncovered 90 per cent of the Watergate conspiracy.

This will be awkward for the President who has always championed the FBI. After he graduated from Duke University, he even tried to become an FBI agent.

Those who favor impeachment consider it good strategy, therefore, to stress their reliance upon the FBI. Contrary to the public impression, it wasn't investigative reporters but FBI agents who dug out most of the Watergate facts.

The White House tried to head off the FBI investigation by obstructing the agents, throwing out false leads and crying national security. At White House instigation, former CIA director Richard Helms and deputy director Vernon Walters asked the FBI to lay off sensitive Watergate matters, falsely claiming it would jeopardize CIA operations.

But the FBI pressed doggedly ahead. Early in 1973, the top FBI brass checked upon the investigation to make sure it was being handled properly. Robert E. Gebhardt, who headed the General Investigative Division, reported back confidentially to Associated Director W. Mark Felt on Feb. 23, 1973:

"The handling of the Watergate investigation from the headquarters level through the field operation level was done in accordance with procedures, both administrative and investigative, that are customarily employed in any major investigative effort by the FBI.

"Among cases handled in the recent past in which similar procedures were followed are: the assassination of Martin Luther King; Capitol bombing, March 1, 1971; and major kidnapping cases such as the Barbara Jane Mackle case."

Most of the agents who developed the Watergate case, meanwhile, are still doing the sleuthing for the special prosecutors.

DEATHBED PROMISE: Friends who are close to the human Richard Nixon tell us he faithfully kept a promise he made to Dwight Eisenhower on the late President's deathbed.

Two days before Ike died, President Nixon paid his last visit to the old general at Washington's Walter Reed Army Hospital. "Dick," said the dying Einsenhower, "there's one thing I want you to promise me. I want you to be as good to Lyndon Johnson as he has been to me."

Nixon gave his word. Our sources say he squelched moves by his subordinates to hunt for scandals in the Johnson administration and use them to embarrass the Democrats in the 1970 and 1972 electrons.

"Would you go after Johnson?" he would ask. If he thought the revelations might hurt Johnson personally, Nixon would say no.

When Johnson died on Jan. 22, 1973, President Nixon ordered his full Cabinet to attend special services. "Earlier today," directed a January 23 memo to all Cabinet members, "your office was contacted with the request from the President that you attend the Rotunda services for former President Johnson . . ."

EPIDEMIC OF PILLS: The federal crackdown on heroin apparently has caused America's drug users to turn to pills and powders meant for medical purposes.

This is the import of new figures submitted to Capitol Hill by the Customs Service. The figures are based on Customs seizures, which often reflect the American drug scene more accurately than do drug arrests and convictions.

The new figures show that through April, heroin seizures have declined almost 68 per cent during fiscal 1974, compared with the same period a year ago. Opium confiscation is down 83 per cent.

Yet during the same period, the seizures of barbiturates, pep pills and other medical drugs have increased a staggering 371 per cent.

U.S. drug companies, large and small, must report drug sales to the federal government. To get around this, the drug companies simply are shipping the pills out of the country to foreign wholesalers whose sales aren't subject to U.S. inspection.

These wholesalers ship the drugs to smugglers below the border or in the West Indies, who bring them clandestinely back into the United States in crate-size lots.

Footnote: The ethical pharmaceutical industry insists it can't control what foreign wholesalers do with the drugs. The U.S. companies, however, ship huge amounts of drugs out of the country, knowing the amounts far exceed the needs for medicinal purposes.

PAUL HARVEY

Another kind of warfare

Just when it appears that antibodies may rid the world of war, with big war too devastating to contemplate and small wars too debilitating to tolerate, we let ourselves begin to believe that peace is possible.

Surely, we reason, mankind cannot devise any more hideous ways to wage war. Then suddenly he does.

The kinds of war we now call "terrorism" and "guerrilla warfare" are as old as Old Testament "pillage" with this difference: The Huns and Vandals carried off women and treasure as spoils of war.

Today's barbarians have found our Achilles' heel: They barter with the lives of kidnaped children. They use our sensitivity—our singular sacrifical love for our offspring—as leverage to blackmail us.

The Israelis, surrounded by hostility, cannot afford the luxury of a filial compassion which could escalate to their extinction.

When Arab raiders invaded a border village and held most of 100 Israeli school children hostage, the Israelis knew what they had to do and they did it.

They advised through Tel Aviv radio that capitulation was under consideration while in Parliament they stalled—until Israeli commando troops could rush to the scene.

Those troops stormed the schoolhouse, freed the captives and killed the captors. Yes, there was much risk and some died. At last year's Olympics a similar gamble cost lives. But any less forthright response and every Israeli schoolchild would be in jeopardy.

The FBI under J. Edgar Hoover always sought to discourage payment of ransom because, Director Hoover knew, criminals feed, grow and multiply in direct ratio to the timidity of their victims.

If political blackmailers can trade captive children for whatever they want, then the rest of us are no match for them.

Is there no option other than to sacrifice captive children? Israel didn't sacrifice them.

But neither did the Israeli Parliament pussyfoot. Nor did the rescue troops fool around advising the felons of their rights. Nor did they shout halt three times or say please even once. Nor did they diddle around with warnings or tear gas or stun guns.

They waded in throwing hot lead and left that vicious bunch cold dead. Of course, there will be other bunches. Even uncompromising counterattack will not exorcise the world.

But neither will the children of today's Israel cower piteously behind locked doors and shuttered windows hoping for mercy while their own fear feeds the insatiable carnivorous appetites of despots. Their parents have seen the end of that road.

LETTERS FROM P-B READERS

As others see it . . . letters

Political reform

The reaction of voters to recent disclosures of political corruption, was clearly revealed in the California primary election on June 4th. One group of voters voiced their desire for meaningful political reform, while another didn't bother to vote.

The landslide victory of Proposition 9 should encourage the non-voters to reenter the political process by registering and voting in the general election in November. The victory also demonstrated that average citizens still have a say in government and that their patience toward political corruption is limited. For too long, some public officials have taken care of themselves first, special interests second, and the people last.

Unfortunately, the House of Representatives in Washington, is completely out of tune with the will of the people. Many incumbent Republicans and Democrats alike, are dragging their feet on political reform. Unless each citizen lets his congressman know how he feels about "politics as usual," little change will take place at the federal level.

The best way citizens can make their desires known, is to join one of the many organizations now working to achieve nation-wide political reform. Thousands of volunteers from the over one hundred organizations that endorsed Proposition 9, have shown what can be done if enough people care. But much must be done if America is to have the good government to which our forefathers aspired. Now is the time for all citizens to devote at least some time and effort to convince those special interests and politicians who did not actively support Proposition 9, that they must stop opposing political reform and, instead, accept it as the way of the future.—Peter P. Dawson, La Verne, Common Cause 35th Congressional District coordinator, Coalition for Proposition 9.

So they say

'Nobody really needs (a 25-foot yacht) when you get right down to it. It's not like a fur coat that will at least keep you warm nor is it a diamond ring that may be a good long-term investment."

— George Irvine, Jr., president of Chris-Craft Corp., discussing slowly improving yacht sales after sharp decline attribued to fuel crisis.

"The way the boycott weapon is being used now, it is a method of forcing union recognition outside the law."

— Washington, D.C. lobbyist criticizing the recent boycott of Farah slacks forcing that firm's management to concede to union organizers' demands.

"The voice is a very delicate instrument — an instrument that is the closest to one's soul of any instrument there is and because of that, it is the most sensitive and delicate.'

— Opera singer Evelyn Lear.

J. K. (DOC) PEIRSOL

Gossip for today

Were it not for legal technicalities and judicial booby traps, the average American might not be groping quite so blindly in his efforts to develop a logical sense of morality. But in all justice to laws and lawyers I must confess that, thanks to one legal authority, I have at least learned the answer to the question: When is pornography not pornography? — A district attorney has set me straight on that one. He has ruled that you can legally show a sex film for free in a school although it would be illegal to show it for admission in a theater.

It's getting so a person can't even resort to a bit of righteous indignation these days without subjecting himself to extreme frustration and embarrassment. — I know! — I displayed a bit of unhappiness recently by sounding my horn when the car in front of me didn't get going as fast as I thought it should have at the light signal change. The slowpoke driver immediately stuck his head out the car window, waved, and smiling a beautific smile, shouted: "Bless you my friend!" It was then I noticed his bumper sticker. It read: "HONK IF YOU LOVE JESUS."

GARRY WILLS

The Special Olympics for special people

Recently I spent the afternoon watching young people jump higher and farther than I can, and run faster. They were all mentally retarded.

Each Spring Special Olympics are held around the country on the same weekend, and entries for them have been soaring, along with attendance and the volunteering of services. Last year I went to the Maryland Special Olympics in Towson, and it seemed to have only half the numbers that showed up this year.

Some, with a mistaken sensibility, find it sad to watch young people labor so desperately at tasks their more fortunte peers can accomplish without effort. Those who work regularly with the retarded will have none of that. Eunice Kennedy Shriver, who seemed to be everywhere during the afternoon, was often asked to autograph a participant's program. She would ask for the young person's name and write a personal message to him or her.

If the child stammered or got stuck, she did not rush on or smooth things over. She waited and prompted the child until the task was achieved. The whole point of the Olympics is to show what the retarded can do for themselves. Each name pronounced against the recalcitrancies of the body is a triumph of courage and will.

When a girl stumbled in a race, the coach was not there to comfort her while she cried. He told her to get up and keep going. There is too much to be done for people to stand around wasting their time. (That way, too, the coaches keep from crying.)

And the price in achievement is stunning. Young people with medals and ribbons on their track shirts came up to me all afternoon and began, right off the bat, telling me how they had won them. They were the real educators of the day.

For the Olympics are not meant only to show the children what they can do, but to show us. Mrs. Shriver made the point repeatedly by asking each child who was about to get out of school if he or she had a job. An encouraging number said yes. There are many things the retarded can do, and are anxious to show their hard-won skills at. The false delicacy that shoved them all out of sight is disappearing, but not fast enough.

Some people still think of all the retarded as simply incompetent, and all as essentially alike in this incompetence. Yet here were people proving that even some severely handicapped children can do much more than might have been expected from them earlier. And many others were superb at what they did.

They call these spring meetings the Special Olympics, and the title is more than a euphemism. Some children wore gold medals, and some silver. Others wore ribbons of various sorts. But these were only the small recent victories in a whole series of achievements.

To get here, each had to overcome obstacles that would have disheartened most of us. In that sense, they were all wearing invisible clusters of gold medals. They are all special.

Berry's world

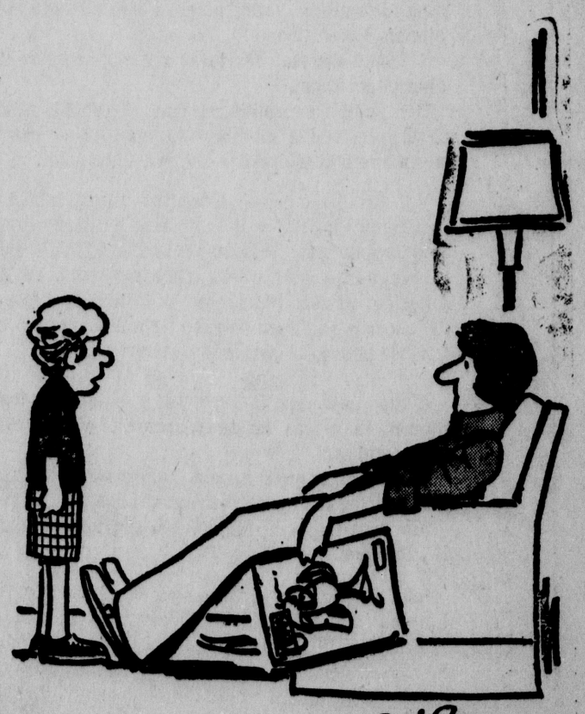

"Did General Stonewall Jackson get that name for 'stonewalling' it?"

516 on graduation list at Claremont High School

CLAREMONT — Claremont High has listed 516 graduating seniors following commencement exercises.

Candidates for graduation were the following:

Donald Montgomery Abbott, Priscilla Ann Ables, Bruce Alan Abrahani, Jeanne Elizabeth Albrecht, Alisa Cary Allen, Christie Ann Allen, Lucy Allen, Susan Jaye Ambrose, Frank Amercua Jr., Craig Lee Anderson, Dennis Martin Anderson, Gail Jeanne Anderson, Kenneth Howard Anderson Jr., Leslie Ellen Anderson, Ruth Elaine Andrews, Claye Williams Atcheson, James M. Aviles, James Alan Ayers.

Julia Lynn Bailey, Todd Murray Bailey, Cheryl Ann Ball, Thomas Clyde Banwell, William McKinney Barrett, Janard Joseph Bauer, Martin David Baum, Christine Marie Bazela, William Alexander Beane, James Rawlings Beaumont, Peter Mark Bechard, Beverly Elaine Beck, Mark Allan Beck, Mark Christian Behrendsen, Alan David Belanger, Kris Martin Bell, Victoria Susan Bell, Cynthia Louise Bello.

Bennett-Brumer

Robin Lee Bennett, Jo Alene Bentley, Gregory Leonhardt Benzon, Michael Paul Bicker, Robb Walter Biewner, Janet Elizabeth Bills, Sarah Jane Bittles, Vonn Leland Black, Jeffrey Mark Blaney, Lorraine Andriane Blankenburg, Brian David Blatz, Laura Anne Bogosian, Randy Allan Bohlmann, Kathryn Anne Bond, Peter Michael Boor, Martha Lois Boule, Terri Ann Bovett, Sonya Leah Bowe, Kevin Scott Bowles, William Lee Boyer.

Sivert Clint Bradford, Ginnene Lee Branch, Barry Wayne Braswell, Pamela Kay Braswell, Joyce Elizabeth Bray, Jean Louise Brayfield, Sally Lou Brehaut, Susan Lee Brehaut, Beth Ellen Brigante, Karen Lee Briley, Debra Ann Brodell, Gary Ross Bronner, Natalie Troy Brott, Cathy Jean Brown, Deborah Susan Brown, Harry Charles Brown, Martha Ann Brown, Saundra Kay Brown, Deborah Louise Brownlee, Barbara Heidie Brumer.

Buentgen-Davis

Joan Marie Buentgen, Terri Burgess, Karen Ann Buzon, Jane Ellen Cadman, Richard Jesse Calderon, Donna Marie Carano, Gloria Jean Carpenter, Edward Jules Carvalho, William Henry Casey, Mark Daniel Casson, Solomon Benjamin Cera, Laurel Luella Chadbourne, Heath Wells Chapman, Elizabeth Ann Chavez, Jesus Tinajero Chavez, Robin Leo Chew, Cheryl Louise Chick, Darlene Nancy Chizar.

Anne Marie Clark, Susan Elizabeth Clinebell, Victor Brian Cloud, Jeri Lynnn Coiner, Audrey Lorraine Cole, Candace Alyce Collins, Richard M. Colman, Ronald Clark Cones, Lisa Marie Cook, Catherine Sarah Cooke, Gerald Edward Cordt, James Wendell Corey, Bruce William Correio, Vicki Jean Cramer, David Stewart Cramer, Catherine Taylor Curtis, Jeska Iravuha Dalizu, Edmund Albin da Silveira Jr., Andrew Ethan Davenport, Myles Richard Davis.

Delaney-Fleming

Mary Beth Delaney, Christopher Byron Denes, Robert David Dennison, Westley Robertson Denton, Shelley Kaye Dickens, Donald Dean Dickerson Jr., Bradley Wayne Dillabough, Janet Lynne Doty, John Aubrey Douglass, Francis Downing, Dianne Doyle, Lynn Marie Dressel, Lorraine Sarah Dude, David Wayne Dunavant, Gary Scott Dunn, Lauri Lynne Durkee, Kathleen Ann Dwyer.

Mary Cecile Eiland, Lawrence Neal Elkin, Freda Bryanette Elliott, Linda Ellen Ellis, Dean Carl Erickson, Margaret Louise Erickson, Todd Walker Ervin, Elizabeth Erwin, Jonathan Franklyn Estes, Christine Joan Evans, Edward Alan Fagg, Melina Ann Faull, Marion Faust, Donald Scott Felps, Janet Marie Finley, James Michael Finnegan, Galen Bruce Fischer, Deborah Helen Fisher, Janis Marie Fisher, Lizanne Fleming.

Foresman-Gutierrez

Robert Scott Foresman, Darrell Franklin, Lisa Marie Franz, Melinda Jean Frederick, Susan Marion French, Mark Carlton Freudenberger, Lynn Michele Friedman, Phoebe Margaret Fuller, Donna Lee Catherine Gabriel, Frances Ricarda Gaibler, James Al Garbacz, Michael Joseph Gassner, John Edward Gaylord, Bruce Howard Gaynor, San Gelinas, David Harry Getts, Steven Ferris Gillingham, Connie Ann Giuliano.

John Steffen Goellner, Peter Edward Goethel, Reginald O'Brian Goldsmith, Robin Anne Grady, Pamela Lee Graefe, Paula Suzanne Graefe, Richard Stuart Graham, Catherine Patricia Greever, Michael George Greiner, Charles Edward Grigsby, Judy Anne Groetzinger, David Malcom Grover, Ronald Henry Gucciardo, Nancy Ann Guericke, Rodney Charles Guthrey, Debra Sue Gutierrez.

Hagelbarquer-Johnson

Viki Lyn Hagelbarger, Christopher Lee Halasz, Merylee Ann Hamlin, Christopher Whitman Hammond, Darla Rene Harbaugh, Jack Edward Harper, Cathryn Gayle Harris, Gail Arlene Harris, Diane Elizabeth Havens, Ralph Edgar Hawes III, Keith Kenton Hayball, Marshall D. Heaton, Ann Elizabeth Hendricks, Thomas Cooke Henzie, Hans Martin Hertz, James Steven Heuer, Andrea Mary Hewitt, Charles William Higgins, Rhett Walter Higgins.

Brian William Hill, Peter Ivan Hill, Barbara Joan Hillen, Joe Hillstock, Dana Bruce Holguin, Cynthia Ann Hoover, Gary DeWayne Hoyle, Paula Marie Hubatka, Tamara Sue Hubbard, Gary Hall Jackson, Jody Markeen Jacobsen, Elizabeth Marie Jaeger, Anthony Francis Janusz, Gary Lee Jenkins, Carol Lee Jennings, Karen Lynn Jensen, Scott Phillip Jochimsen, Darcy Patrice Johnson, Jeffery Ross Johnson, Kim Kerry Johnson, Richard Lloyd Johnson.

Josselyn-Lee

Robin Lynn Josselyn, Robert William Journey, Barbara Sue Joyce, Lorie Susanne Juergens, Cheryl Lynn Kalar, Charles Edward Karp, Deborah Joyce Kasten, Lonica Jean Kaylor, Karen Elaine Kays, Kimberly Alan Keating, Pamela Maria Anne Keehan, Mary Rose Keenan, John Terrell Keester, Barton Craig Kernan, Karen Colleen Ketcham, Lynn Marie Kieft, Terri Jean Kilgore, Phillis Jean Kinsey, Catherine Marie Kittelson.

Eileen Marie Klecinsky, Andrea Susan Kobrinsky, Karl Mark Kohler, Laurraine Jean Kolasinski, Kristin Lee Kooman, Kathryn Lynn Korewick, Roselle Marcia Kovitz, Gail Debra Krentzman, Angela Krespis, Patricia Ann Kuzmich, Grant Kvalheim, John Luke Kweku Laast, Joseph Andrew LaGue, Jeslyn Ruth Lambly, David Robert Lamphere, Sharon Lank, Richard Coulson Lantz, Joan Marie Latimer, David Charles Lee, Stephen Scott Lee.

Leehoff-Morris

Sanford Alfred Leebhoff, Amy Susan Lennick, Kathy Jean Leonard, Elizabeth Anne Leslie, Ralph Lutz Leuthaus, Elizabeth Kay Lewis, David Alan Lillegard, Peter Kenneth Losh, Georgia Marie Lovelady, Steven Byrnes Mace, Lance Cristian Macpherson, Lynne Ann Macy, Steven Michael Madorsky, Scott Carl Manley, Catherine Joan Marquez, Horacio Leyva Martinez, Randall Scott Masters, Steven Craig Maury, Steven Clark Maxwell, Matt Douglas Mayhew.

Susan Evelyn McDonald, Patricia Ann McFarlane, Ronald Bruce McGough, Mickie Marie McLean, Bettina Lynne McLeod, Jeffery Bond McLeod, Brain Patrick McPartland, Marc Jackson Gordon Merritt, Stanford Alan Michael, Marcus Miller, Michelle Frances Miller, Stephen Roy Miller, Steven Wesley Miller, Nancy Millstine, Patricia Shin Minatoya, Rebecca Jo Mitchell, Jamie Monson, Janette Joyce Moore, Nanette Lois Moore, Anthony Paul Moran, Brain Foster Morgan, Jerold Richard Morgan, Gordon Alan Morris.

Murphy—Paulson

Michael John Murphy, Timothy M. Murphy, Brad Anthony Myers, Mark Randolph Myers, Colleen Caryn Nelson, Stephen Dudley Nelson, Elaine Louise Nesbit, Liza Marie Nesbitt, Mark Alan Neuhaus, Kim Ilene Newton, Scott Richard Newton, Mary Nella Nicholl, David Richard Nimmons, Dwayne Arfredda Norwood, Paul Williard Nuss, Thomas Ojijo Nyaidho.

John Michael O'Connor, Sheree Ann O'Connor, Susan Naomi Ogata, Lisa Ellen Ogiesby, Michael James Oliver, Denise Olsen, Paul Martin O'Niell, Cyril Joseph O'Reilly, Pamela Sue Osborne, April Denise Osmer, Thomas Edeburn Park, Mona Morales Parrilla, Rosemary Ann Parsons, Craig James Pastor, David Grant Patterson, Mark Thomas Patterson, Sharon June Paul, Rhonda Denise Paulson.

Prearring—Reynoso

Catherine Ann Pearring, Jack Vincent Pearson, Vickie Allison Pelton, Teresa Christine Perry, Paul Martin Peterson, Robert Brian Petitpas, Susan Lucille Phaneuf, Janet Susan Phares, Susan Laurie Phillips, Debra Louise Pickryl, David Richard Pierce, William Conant Pierson, Kevin Joseph Piper, Daniel Laurence Plante, Donald Charles Plante, Albert Edward Plaxton, John Gary Plessman.

David Michael Poling, Daniel Bert Polk, Lisa Diane Pompa, Russell Harry Porter, Roberta Candace Potz, Donna Lynn Powers, Jonathan Scott Powers, Gregory Paul Prancevic, Pamela Lee Procsal, Debra Ann Rader, Roland Douglas Ralston, Sam Gilbert Ralston, Lee Gibbs Ramaley, Gregory Carl Rauch, Doris Jean Reimer, Roger Dale Reisinger, Donald Raymond Rendahl Jr., Michael James Reuter, James Gordon Reynolds, Socorro Reynoso.

Roach—Seymour

Mary Elizabeth Roach, Donald Arthur Roberts Jr., Dale Calhoun Robertson, Michael Charles Robinson Jr., Maria Victoria Rocha, Cathy Ann Roche, Lori Lynn Rodine, Josie Rodriguez, Raul Robert Rodriguez, Natalie Jean Roser, Joshua Ellict Rothenberg, Nanette Lynn Rowe, Carolyn Elizabeth Royal, Alison Margaret Russell, Joan Marie Ryan.

Gloria Lupe Salcido, Teresa Bernadette Salvato, Patricia Ruth Samida, Kent Mason Sandoe, Catherine Ann Sanford, Lynn Dianne Santee, Scott Blaine Sauer, Lynn Ellen Savonen, Debra Ann Schiff, Ron Schlager, Deborah Jeanne Schlick, Nancy Kay Schmitz, Andrew William Schroeder, Jaye Vel Schulte, Mark Kimberly Sears, Karen Marie Seccombe, Kathryn Ellen Seeger, David William Seymour.

Shacklett—Swihart

David Benjamin Shacklett, Glenna Mae Shank, Jeffrey Alan Shannon, Regina Carol Shaw, Craig Russell Shearer, Laurel Ruth Shimer, Denise Robin Shupe, Eric Jay Sieber, John Roland Simons, Sharon Marie Siorek, Kenneth Gordon Skinner, Marilyn Carol Slagle, Patricia Margaret Sloan, Rosanne Sloane, Brian Stephen Smith, Daniel Joseph Smith, Jeffry Bradford Smith, Katherine Ann Smith, Kathleen Dawn Smith, Lorraine Kay Smith, Shelley Diane Smith.

Stephen Arthur Spanier, Wade Spital, James Stephen St. Clair, Robert Thomas Stewart, Timothy Peter Stipanuk, Thomas Patrick Storrer, Denise Lynn Stowell, Andrew Louis Strodtbeck, Steven Monfort Sturgis, Brian Ensel Stutts, Katrina Marie Sullivan, Douglas Stephen Surbeck, Paula Jane Swan, Mary Lynn Swann, Brenda Gail Sweetnam, Patricia Lee Swensen, Sharon Lee Swetnam, Carol Suzanne Swihart.

Taylor—Zimmerman

Deborah Lynn Taylor, Cristina Marie Teran, Patricia Ann Terrell, Timothy Gerard Terrell, William Ross Thompson, Denise Lynne Thorpe, Kimberly Wayne Thwaits, Vionne Marie Tierce, Joanne Maureen Tobin, Marcia Anne Todd, Curtis Dean Toovey, Ann Louise Kristine Tracey, Susan Elaine Traniello, Jayne Marie Triplett, Rebecca Marie Turner, Lorraine Hope Ulrich.

Adrienne Valenta, Cathy Anne Van Gee, Timothy Randall Van Valen, Patricia Mary Vaughn, Donna Lynn Verboys, Marcella Villanueva, Glenda Patricia Vogel, Curtis Scott Vonder Reith, Mark Henry Vonrhein, Gregory L. Wahl, Shelley Reigh Waldman, Thomas Leonard Waldman, Charles Robert Walker, John David Walker, Paul Allen Walker, Joan Carol Wallace, Nancy Marie Wallace, Linda Colleen Walsh, Carol Anne Warden, David Bruce Wargin, Margot Warhurst, William Clifford Watson.

Peter Alan Weinberger, Kerry Denise Weisbruch, Susan Marjorie Wells, Carolyn Gay West, Elizabeth Kay Weston, Mark Stuart Wheeler, Gary Michael White, Anne Wiener, Gerard Wiessner, Elizabeth Ann Wilce, Tommy Gert Wiklind, Angela Francine Williams, James Alfred Williams, Robert George Williams, Anne LaRue Wilson, Patricia Ann Winkenbach, Jennie Kate Witherbee, James Lytle Witherbee, Thomas Artman Witherbee,

Richard Carleton Wood, Jeffrey Curtis Wooton, Donald Roberts Wootton, Susan Louise Wray, Richard Douglas Wright, Michael Alan Yale, Kent Oman Young, Robert Allen Zeffrey, Jane Louise Zimmerman.

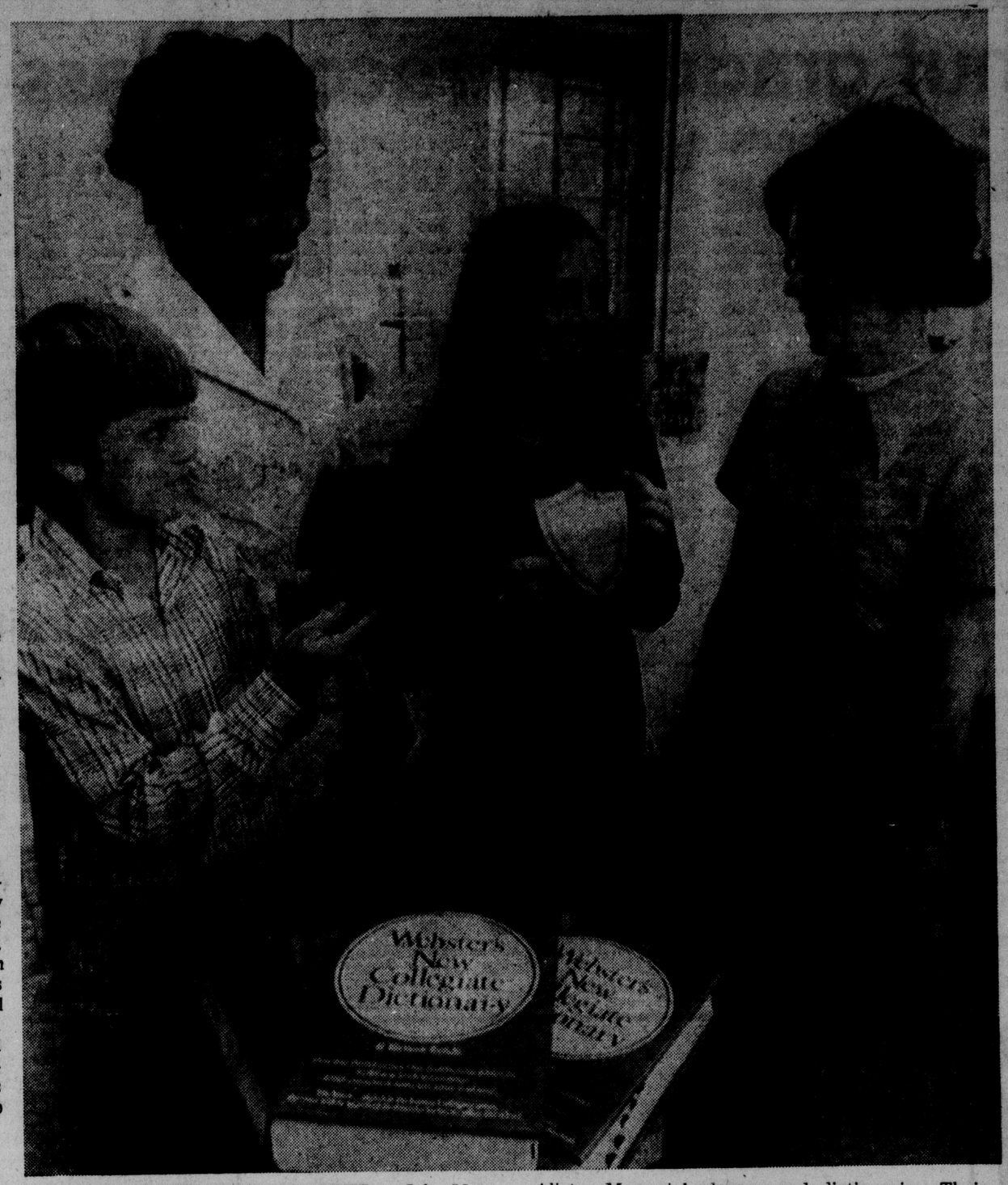

WESTMONT STUDENTS HONORED — John Mattson, left, and Erika Corle, second from right, were named outstanding boy and girl at Westmont Elementary School in Pomona and awarded Scott McAlister Memorial plaques and dictionaries. Their teachers are Lois Gissendanner, second from left, and Ruth Clonch, right. John and Erika were presented their awards at a closing assembly.

Two receive Westmont Memorial awards

POMONA — The 1974 winners of the Scott McAlister Memorial Award at Westmont Elementary School are Erika Corle, 12, daughter of Mr. and Mrs. L. I. Corle of 1666 W. Ninth St., and John Mattson, 12, son of Mr. and Mrs. Jack Mattson of 1683 Meserve St.

Annually the awards go to the outstanding boy and girl, selected by the faculty on the basis of scholarship, sportsmanship and participation in service activities and youth groups.

Erika and John received plaques and dictionaries at a school assembly recently. In addition, their names were engraved on a perpetual plaque kept in the school office.

The McAlister Memorial Awards are donated to Westmont students by Mr. and Mrs. Robert McAlister of Claremont in memory of their son Scott, a Westmont student, who died.

TV writer will teach at Pitzer

CLAREMONT — John McGreevey, Emmy-winning television writer, has received an appointment as visiting professor of television arts at Pitzer College and will teach one course next fall.

McGreevey has had more than 300 shows aired on the three major television networks since he turned to that medium in 1955. Last year, he was awarded an Emmy for one of his Walton series scripts, "The Scholar."

After earning his B.A. in English and theater arts at Indiana University, he sold more than 100 radio scripts in six years.

Among his live television credits were Philco, Studio One, Lux Video, Suspense and others.

Among his many TV film credits are scripts for Westerns, suspense, comedy, and drama, including Wagon Train, Ironside, My Three Sons, Owen Marshall, and The Waltons.

Oahu population

Eighty-one per cent of Hawaii's population live on the island of Oahu. The island has a density in excess of 1,100 persons per square mile.

Water district in Walnut wins safety award

WALNUT — The Walnut Valley Water District has been recognized for its employe safety record during 1973 by the Association of California Water Agencies, the American Water Works Association and the State Compensation Insurance Fund.

The district had only one medical injury in 32,000 employe hours in 1973, officials said.

The safety record was good enough to earn a third place award in the Association of California Water Agencies' safety contest, cosponsored with the State Compensation Insurance Fund. Awards are based on safety data collected by ACWA safety questionnaire.

Walnut Valley Water finished behind Lindmore Irrigation District and West San Bernardino County Water District in its division.

As an added bonus of the contest, the Walnut district received an insurance premium refund from the State Compensation Insurance Fund.

Further recognition was received recently from the American Water Works Association, California Section Safety Committee, via a letter of commendation for "excellent performance in safety as shown by your report for 1973. . . ."

Army worms hit Ethiopia crops

ROME (UPI) — A plague of army worms has hit a wide area of Ethiopia, destroying crops just planted following a severe drought, the U.N. Food and Agriculture Organization said Wednesday.

It said the worms, which at one stage of their development become flies and may move with the wind as far as 62 miles overnight, have spread across 15,500 square miles of farmland.

THE QUIZ

Progress-Bulletin

THE WEEKLY QUIZ IS PART OF THIS NEWSPAPER'S SCHOOL PROGRAM

worldscope

(10 points for each question answered correctly)

1 On the first leg of his trip to the Mideast, President Nixon stopped in (CHOOSE ONE: West Germany, Austria), where he was greeted by Chancellor Bruno Kreisky.

2 Secretary of State Henry Kissinger accompanied the President on his Mideast trip. True or False?

3 Before leaving on his trip, Mr. Nixon (CHOOSE ONE: agreed, refused) to turn over the tapes demanded by the House Judiciary Committee.

4 French President Valery Giscard d'Estaing fired Minister of Reform Jean-Jacques Servan-Schreiber after the minister voiced opposition to the government's (CHOOSE ONE: nuclear bomb testing plans, trade deals with Arab nations).

5 Soviet authorities gave permission to emigrate to Valery and Galina Panov, who are internationally-known . . ? . .
a-novelists
b-physicists
c-ballet dancers

newsname

(10 points if you can identify this person in the news)

I am a Representative from Arkansas who heads the House Ways and Means Committee. I recently proposed that Congress reimpose wage and price controls as an anti-inflation tool. What is my name?

matchwords

(4 points for each correct match)

1.....reprisal	a-combination of persons or groups
2.....coalition	b-deadlock
3.....impasse	c-act of revenge
4.....condone	d-meeting of top officials of nations
5.....summit	e-excuse or overlook

newspicture

(10 points if you answer this question correctly)

A severe economic crisis brought down the coalition government of Italian Premier . . ? . . , shown here.

sportlight

(2 points for each question answered correctly)

1 A horse named (CHOOSE ONE: Little Current, Shady Character) won the Belmont Stakes.

2 (CHOOSE ONE: Leo Durocher, Charles Finley) is the controversial owner of the Oakland A's baseball team.

3 Ralph Garr and Rod Carew are . . ? . . who are having successful seasons.
a-stock car racers
b-golfers
c-baseball players

4 . . ? . . is the defending World Cup soccer champion.
a-Brazil b-Italy c-West Germany

5 (CHOOSE ONE: Edward Garvey, Marvin Miller) is executive director of the National Football League Players' Association.

roundtable

Family discussion (no score)

What are your impressions of President Nixon's Mideast trip?

YOUR SCORE: 91 to 100 points — TOP SCORE! 81 to 90 points — Excellent. 71 to 80 points — Good. 61 to 70 points — Fair.

617-74 • VEC, Inc., Madison, Wisconsin

ANSWERS ON REVERSE PAGE

Walnut graduates record class

WALNUT — A total of 298 seniors, largest graduating class in Walnut High School's history, received diplomas during the fifth annual commencement exercises on the athletic field.

Following is a list of the graduates:

William Wesley Adams, Pamela S. Anderson, Rebecca D. Araiza, Lisa Anne Ayala, Robyn Gayle Bacon, Richard Allen Bailey, Robin Helen Baright, Ricky Wayne Barton, Rebecca Anne Baumann, Jay Harold Beamer, Pamela Diane Beamer, Dean N. Beaudet, Rebecca F. Bello, Denise Diane Bennett, Steven Bernier, Michelle Jeanne Berteaux, Gary W. Biggs, Judy Binning, Wayne Steven Blanda, Donna Ann Blankenship, Derek Adrian Bloeser, Don L. Bluntach, James Robert Boldt, Patricia Ann Boris, Dennis Arlan Boulware, Mark Lowell Bowen, Beverly Anne Brown, Timothy Wayne Bryant, Vytantas Frank Bugvilionis, Steven Wayne Bundy, Deborah Joanne Burdick, John Brooks Burgess, Dawna Faye Burkett, Robert Edward Byrom, Mark Michael Canavan, Kathleen Margaret Cardwell, Scott James Carter, Terry W. Carter, Gary A. Case, Pamela Ann Caulkins, Monica Rae Cervera, Gary Michael Cevello Christine Leslie Chase, Kirk P. Christ, James Ciejka.

James Price Clark, Matthew Daniel Joseph Collier, Marcelene Annette Cook, Deana Sue Cooper, Lorraine Marie Corrales, Dolores Marina Corrente, Robert W. Cotten, Michael J. Cross, Yara Maria Cuetara, Gilbert Curtis, Cynthia Louise Dale, Wayne Francis Daly, William E. Dayhuff, Anna Marie Digerness, Terri Irene Dimopoulos, Donna Marie Dion, Dennis Earl Dodd, Karen Lynn Driesbaugh, Candy Renee Dusch, Jane Ellen Dyer, Michael Lynn Edwards, Steve Ryun Edwards, Pamela Rae Eggleston, Sylvia Ann Elliott, Cheryl Ann Elson, David Michael Erbe, Raymond Charles Fausel, Robert Marshall Fausel, George Aldric Fortin, Durinda Kay Free, Pamela Ann Fuller, Garciela Garcia, Lorraine Garcia, Carmen Kay Garrard, Julie Marie Gaylor, Ann Marie Florence Gelumbus, Michael Allen Gerardi, Donald Brian Gibbons.

David Scott Gile, Russell Allen Gill, Jami Rene Glover, Raymond Harold Goger, Scott David Goldfarb, Christine Gow, Fernando Goytia Joseph Phillip Graf, Kathleen Jane Grant, Cheryl Jo Greeley, Mark Anthony Griffo, April Alyson Grimwood, John Mason Griswold, Jeffrey Hage, Joseph Wesley Hahn, Christopher Alan Haislett, Terrie Elaine Hale, Karen Louise Hall, Becky Susan Halsey, James Blair Hamilton, Michael Earl Hamilton, Judy Susan Hammond, David Paul Harrower, Cinthia Ann Harvey, Therese Darlene Harwood, Kurt Allen Helfer, David Bruce Henderson, Dean Allan Herbert, Richard Michael Hernandez, Cheryl Marie Herndon, Bruce E. Hill.

Jennifer Leigh Hillseth, Marta Annette Hoenig, Gretchen Alexandria Hohmann, Joseph William Holland, Vicki Ann Holliday, Linda Anne Hope, Thomas Glenn Horan, Cynthia Mae Hotrum, Sheri Lynn Hunstein, Sheryl Lee Hunstein, Robin Douglas Hunt, Debbie Louise Huntsman, Kimberly Anne Ivins, Roberta Leslie Jackson, Mario Leo Janesin, Alene Beth Jarvis, Renee Lauren Jarvis, Mark M. Jauregui, Shirley Jeannette Jensen, Linda Diane John, Daniel Paul Johnson, Kim Bok-Hee Johnson, Richard Charles Johnson, Michael Joseph Johnston, Darlene Stephanie Kapano, Bruce Wayne Karr, James Karr, Lynda Bernice Kasiorek, Kathleen Marie Keeney, Rodney Clark Keeney, Erika Keller, David Lee Kendall, Jeffery Thomas Kennedy, Janet Kimball, Janet Lee Kirkendall, George Newton Kirste, Charles David Knoepfli, William Carl Koelker, Cynthea Lenore Kolodziej, Joseph Anthony Kot, Jeffrey David Krause, Scott Hunter Krebs, James Michael Kronenbitter, Janean Aurelia Kruggel, John Alvin Lafferty, Monica Cecilia Larens.

Michael Robin Laws, Cynthia Lee Lemke, Lise Rachelle Lewis, Michael Anthony Lewis, Jeff Peter Liesenfelt, Leslie Ellen Lipman, Kathleen Rose Littleton, Annalee Rae Love, Anthony Vincent Maganuco, Lisa Kay Mallory, April Bernadine Marek, Cathleen Alta Martin, Marleen Arnette Martinez, Frank Stephen Marton, Rhonda Lee Massey, Marcelo Clemente Maurin, Nancy Ruth Mazmanian Marlyn Jean McCue, Douglas Lee McDermott, Heather Dae McDonald, Catherine Ann McFarlane, Julie Ann McGill, Peter Louis McKim, Janet Lynn McNair, Kathleen Joan McNamara, Wendy Ellen Meader, Rosalinda Mendoza, Cameron Lynn Miller, Jane Ann Miller, Robyn Lee Mingle, Christopher Allen Mings.

Eve Ann Moag, Vicki Lynn Moore, June Elaine Morgan, Josie Jane Myrman, Walter Edwin Nettell, Carol Grace Neumann, Linton Wade Nolan, Dave J. Novinski, Valerie Kiyoko Ono, Edward Paul Ortega, Debra Lynn Orth, David Manuel Ortiz, Letitia Ortiz, Sandra Lea Paddock, Carol Ann Paine, Cynthia Lee Parks, James David Park, Lance Michael Parrish, Richard Michale Patrick, Carole Marie Paulson, Darron Wesley Perry, Sandra Helen Person, Don Robert Peterka, Donna Marie Peterson, James A. Peterson, Janet Lee Pfafflin, Michael Henry Pfeil, Loren Jeff Phillips, William James Pierce, Mark John Pittillo, Jack Michael Pope, Jr. Jeanne Marie Potter, Alan Leonard Pratt, Diane Marie Pridmore, Pamela Louise Prise, Kim Elizabeth Raineri, Kenneth Arthur Ramirez, John Joseph Rath, Jr., Louis Dean Razza, Jeffrey Alan Reed.

Richard Damon Reese, Matt Howard Reid, Donna Rae Reilly, Kirk Dorr Reimann, Susan Kay Renne, Monte James Riedell, Debra Lynn Roberts, Thomas Wayne Robinette, II, Charles Dean Rohrman, Cheryl Lynn Russell, Lynn Marie Ryder, Laura Jane Salter, John Frederick Sammis, Karen Ann Schultz, Francis Karl Scott, Lynn Sheree Scudamore, Frank Harald Sebenius, George L. Seibel, Allie Moore Shelton, Jeanie Rene Shook, Dave Lee Short, Linda Susan Sickler, Larry L. Siglar, Holly Anne Smith, Susan Angela Snider.

Karen Ann Sondergard, Patricia Colleen Spindler, Joan Ann Spitzer, Karen Jean Stanley, Kathryn Anne Stegemann, Darny Rae Stephanic, Wesley Alan Stetz, Scott Eugene Stewart, Joseph Edward Taylor, Stephen Lee Taylor, Sue Ann Teats, Theresa Lynn Thomas, Steven Dale Thornton, Pathena Evelyn Tsilidas, Randy Paul Turchik, Nathan Jay Ulrich, Cheri Lynn Utt, Janet Louise Walsh, Donald Ray Watson, Kimberly Gail Watson, Cheryl Lynn Werner, Pamela Joan West, Steven Joseph Will, Gary Dean Willett, Randy Paul Wilson, Valerie Jean Wilson, Wendy Janelle Wilson.

Wendy Janelle Wilslon Gregory Alan Winner, Nancy Jane Winslow, Julia Marie Winters, Antje Wolff, Susan Fones Wong, Valerie Lynn Wood, Julie Ann Woodward, Bradley Gordon Wright, Colleen L. Wright, Gary Ray Wright, Penny Jean Wunderlich, Chris G. Yoder, Deborah Elaine Ziegler, John James Collins, John L. Duncan.

Many India doctors not qualified, report says

NEW DELHI (UPI) — India annually turns out a large number of doctors who do not know even the rudiments of their profession, a government report says.

In its anxiety to produce more doctors the country has "sacrificed quality for quantity," the report said.

The document was prepared by the government's employment commission after interviewing 2,239 candidates in Andhra Pradesh state.

Nearly 14,000 doctors graduate each year from the country's 104 medical colleges.

"Medical students in India are badly selected, undertaught and over examined. There are too many students and too few teachers and the curriculum is not purposeful and co-related," according to a report submitted some years back to the government by the Indian Medical Association (IMA).

The government report said the candidates had no idea of the basic principles of medicine and were unable to satisfactorily answer questions on medical, surgical, and other emergencies.

Good antidote

Lukewarm water is a good antidote for broad-leaved plants beset by aphids, spider mites, thrips and mealy-bugs. Spray the plants lightly.

Violent weather toll rises to 16

TULSA, Okla. (UPI) — The death of an elderly man injured in the destruction of a nursing home by a tornado last week brought to 16 the number of Midwest residents killed by the violent weather.

Henderson Smith, 82, a Drumright, Okla., nursing home resident, died in a hospital Tuesday. The Red Cross said at least 500 persons in 12 Oklahoma counties suffered injuries in the destructive spring turbulence.

President Nixon has declared the counties a federal disaster relief area. Damages may exceed $50 million.

Health News...

Are You Shooting Craps With Your Headaches?

By Dr. Wes Helzer, D.C.

Americans have become risk conscious and unfortunately seem to be either "less concerned about risks or more willing to take chances." In short, there seems to be an increasing emphasis on gambling.

Dr. Wes Helzer D.C.

We all too often laugh at danger in our everyday lives. We exceed the prescribed speed limit, we smoke, we put off all sorts of preventive maintenance around the home because we're willing to risk accident, illness and costly repairs.

The biggest gamble is in the health area, however.

As far as I'm concerned, you're gambling with your health if you gulp pills and potions every time you have a headache.

People laugh at the fine print on a pain killer bottle. "Temporary relief" it will always say.

Is that what a person really wants? Here today, gone tomorrow . . . back again the next day? I would think they would want to be rid of them once and for all.

Of course, an occasional headache doesn't always stop with an occasional reoccurrance. There's always a chance of migraine.

That's not to say that every headache is a migraine.

You'll need only one with its zig-zag flashes, nausea, and depression to tell you that.

But you'll never find a migraine that doesn't start with a headache.

Believe me, it's a throbbing, excruciating pain.

It has often been pointed out if you have occasional headaches do what so many migraine sufferers do. They seek specialized, effective care.

Life doesn't have to be a slow run downhill to pain killers. If you're a headache sufferer you're shooting craps with your health if you don't seek permanent correction of your problem.

And, incidentally, the odds are in your favor if you do.

(Note: Dr. Helzer maintains chiropractic offices at 108 East 'H' Street, Ontario, telephone 983-1711)

(c) ARS 1974

7 1/2%* Per Annum 4-5 Yr. Certificate $1000 Minimum Annual Yield 7.79%

6 3/4%* Per Annum 2½-10 Yr. Certificate $1000 Minimum Annual Yield 6.98%

6 1/2%* Per Annum 1-10 Yr. Certificate $1000 Minimum Annual Yield 6.72%

5 3/4%* Per Annum 90-Day Certificate $1000 Minimum Annual Yield 5.92%

5 1/4%* Per Annum Passbook Account $5.00 Minimum Annual Yield 5.39%

Earn 16% more at PFF than you do at most banks!

Discover the 5¼% PFF Flex-Account—by far the most popular type of account with our savers.

At PFF your money will earn 16% more than the 4½% paid by most major banks on the same type of account! No wonder—your money can earn 5.39% if it's left in all year because interest is compounded daily. You can add or withdraw funds at any time without any penalty and still earn 5¼%. Look into PFF's Flex-Account! It's guaranteed to hold your interest!

PFF

Pomona First Federal

SAVINGS AND LOAN ASSOCIATION

We're open daily from 9 AM until 4 PM, Friday, until 5:30 PM

EIGHT POMONA VALLEY OFFICES TO SERVE YOU
Pomona Head Office — 399 North Garey
Pomona Downtown — 260 Garey
Pomona Downtown — 260 South Garey
Claremont — 393 West Foothill
San Dimas — 165 East Bonita
Chino — 12801 Central
Upland — East Foothill at Fifth
Alta Loma — 9634 Baseline Road

* A substantial interest penalty is required for early withdrawal.

PLUS VALUABLE FREE SERVICES

REGISTERED BRONZE KEYRING MEDALLIONS—Numbered and registered to assure safe return of keys to you, postage paid by PFF!

TRAVELERS CHECKS—FREE with a minimum savings balance of $5,000.

CREDIT CARD REGISTER—Convenient Passbook-size, protects you from loss or fraudulent use of valuable Credit Cards.

SAFE DEPOSIT BOX—FREE use for security of important papers and valuables with minimum savings balance of $2500.

STREET MAPS—Up-to-date maps, yours for the asking, for every area served by Pomona First Federal.

NOTE & TRUST DEED COLLECTION—Available without charge, with a minimum savings balance of $1000 per collection.

NOTARY SERVICE — FREE to all PFF customers at every office.

MONEY ORDERS — FREE to all PFF customers—1 per day.

DOCUMENT COPYING—Up to 5 copies per day FREE with a minimum savings balance of $2500.

SAVE-BY-MAIL—All deposit and withdrawal transactions may be handled by mail—PFF pays the postage both ways!

AN EQUAL OPPORTUNITY EMPLOYER

WORLDSCOPE: 1-Austria; 2-True; 3-refused; 4-nuclear bomb testing plans; 5-c
NEWSNAME: Wilbur Mills
MATCHWORDS: 1-c; 2-a; 3-b; 4-e; 5-d
NEWSPICTURE: Mariano Rumor
SPORTLIGHT: 1-Little Current; 2-Charles Finley; 3-c; 4-a; 5-Edward Garvey

lou miller's

SAN BERNARDINO FREEWAY • COVINA • POMONA • CORONA FREEWAY • 605 FREEWAY • RESERVOIR AVE. • MILLS AVE. • LOU MILLER'S WAREHOUSE • CHINO • COUNTY ROAD • POMONA FREEWAY

PRICES EFFECTIVE IN WAREHOUSE STORE ONLY
WE RESERVE THE RIGHT TO LIMIT QUANTITIES

SALE STARTS MON., JUNE 17 thru SAT., JUNE 22 — SORRY, NO DEALERS

CLEARANCE

1.00
GIRLS TANK TOPS
• solids and patterns
• assorted colors
• sizes 3-6x and 7-14
REG. TO 3.00

1.94
LADIES & JUNIORS TOP ASSORTMENT
• bust outs, crop tops, V-necks, scoop necks, turtlenecks and fitted shirts
• sleeveless, short and long sleeve
• assorted colors
REG. TO 4.94

2.88 OR 2/5.00
FAMOUS MAKER BOYS JEANS
• easy care, 50/50 blend
• slightly irregular
• permanently pressed
• slims, regulars, students and huskey sizes
• all the popular colors
REG. 4.96

77c
TRAILBLAZER PROPANE TANKS
• for propane camping appliances and home work shop torch kits
REG. 1.09
LIMIT 3

49.88
SIERRA 2 LB. GOOSE DOWN SLEEPING BAG
• prime northern goose down
• barrel shape box construction
• top grade rip stop nylon cover and lining, matching nylon stuff bag finished size 33" x 79"
REG. 67.95

ENSOLITE 3/8" SLEEPING PAD
• ideal under sleeping bag
• lightweight
• LIMIT 2
1.99
REG. 3.99

lou miller's WAREHOUSE
STORE HOURS: MON. thru FRI. 9 A.M. to 9 P.M. SAT. 9-8 CLOSED SUNDAY
POMONA FREEWAY AT RESERVOIR • 1 BLOCK NORTH OF FREEWAY • 1 BLOCK EAST OF RESERVOIR
• MALL OF ORANGE • E. LOS ANGELES • WHITTIER • SAN BERNARDINO • RIVERSIDE

PUBLIC NOTICE

NOTICE OF TRUSTEE'S SALE
T.S. No. 74-10046

On July 23, 1974, at 10:00 A.M., FEDERAL NATIONAL MORTGAGE ASSOCIATION, as duly appointed Trustee under and pursuant to Deed of Trust dated: October 7, 1972 recorded October 20, 1972, as inst. No. 1686, in book T7661, page 769, of Official Records in the office of the County Recorder of Los Angeles County, State of California, will sell at public auction to highest bidder for cash (payable at the time of sale in lawful money of the United States) at the entrance of the Los Angeles County Courthouse, at 501 West First Street in the City of Los Angeles, California, all right, title and interest conveyed to and now held by it under said Deed of Trust in the property situated in said County and State described as:

The North 60 feet of the East 330 feet measued from the Center line of White Avenue of the South 5 acres measured to center line of adjoining streets, of Lot 5 in Block 187, of Pomona, in the City of Pomona, County of Los Angeles, State of California, as per map recorded in Book 3 Pages 90 and 91 of Miscellaneous Records, in the Office of the County Recorder of said County.

The street address and other common designation, if any, of the real property described above is purported to be: 1455 S. White Avenue, Pomona, California.

The undersigned Trustee disclaims any liability for any incorrectness of the street address and other common designation, if any, shown herein.

Said sale will be made, but without covenant or warranty, express or implied, regarding title, possession, or encumbrances, to pay the remaining principal sum of the note(s) secured by said Deed of Trust, to-wit: $15,366.81, with interest thereon, as provided in said note(s), advances, if any, under the terms of said Deed of Trust, fees, charges and expenses of the Trustee and of the trusts created by said Deed of Trust.

The beneficiary under said Deed of Trust heretofore executed and delivered to the undersigned a written Declaration of Default and Demand for Sale, and a written Notice of Default and Election to Sell. The undersigned caused said Notice of Default and Election to Sell to be recorded in the county where the real property is located.

Date: June 3, 1974.
FEDERAL NATIONAL MORTGAGE ASSOCIATION
As said Trustee,
By: I. Garcia
Authorized Signature
(30902)
JN-28 Pomona P-B
Pub. June 10, 17, 24, 1974

NOTICE TO CREDITORS
NO. EAP-10753

Estate of FREDERICK CHARLES MARTIN, also known as FREDERICK C. MARTIN, also known as FREDERICK MARTIN, deceased.

Notice is hereby given by the undersigned Executor of the Estate of FREDERICK CHARLES MARTIN, Etc., deceased, to the Creditors of, and all persons having claims against the said deceased, to present them with the necessary vouchers, within four months after the first publication of this notice, to the said Executor at the office of Downs & Chandler, 2050 Bonita Avenue, City of La Verne, County of Los Angeles, State of California, which said office the undersigned selects as a place of business in all matters connected with said estate, or to file them with the necessary vouchers, within four months after the first publication of this notice, in the office of the Clerk of the Superior Court of the State of California, in and for the County of Los Angeles.

Dated: June 11, 1974.
James F. Martin
Executor of the Will of
FREDERICK CHARLES MARTIN, Etc., deceased
DOWNS & CHANDLER
Attorneys for Executor
2050 Bonita Avenue
La Verne, California 91750
JN-71 Pomona P-B
Pub. June 17, 24, July 1, 8, 1974.

NOTICE TO CREDITORS
NO. EAP-10762

Estate of ERNEST L. IKENBERRY, also known as ERNEST LEROY IKENBERRY, deceased.

Notice is hereby given by the undersigned Executor of the Estate of ERNEST L. IKENBERRY, Etc., deceased, to the Creditors of, and all persons having claims against the said deceased, to present them with the necessary vouchers, within four months after the first publication of this notice, to the said Executor at the office of Downs & Chandler, 2050 Bonita Avenue, City of La Verne, County of Los Angeles, State of California, which said office the undersigned selects as a place of business in all matters connected with said estate, or to file them with the necessary vouchers, within four months after the first publication of this notice, in the office of the Clerk of the Superior Court of the State of California, in and for the County of Los Angeles.

Dated: June 11, 1974
Ernest A. Ikenberry
Executor of the Will of
ERNEST L. IKENBERRY,
etc., deceased
DOWNS & CHANDLER
Attorneys for Executor
2050 Bonita Avenue
La Verne, California, 91750
JN-70 Pomona P-B
Pub. June 17, 24, July 1, 8, 1974.

NOTICE TO CREDITORS
No. EAP-10761

Estate of RALPH HERNANDEZ LOPEZ, also known as RALPH LOPEZ, deceased. Notice is hereby given by the undersigned Executrix of the Estate of RALPH HERNANDEZ LOPEZ, Etc., deceased, to the Creditors of, and all persons having claims against the said deceased, to present them with the necessary vouchers, within four months after the first publication of this notice, to the said Executrix at the office of Downs & Chandler, 2050 Bonita Avenue, City of La Verne, County of Los Angeles, State of California, which said office the undersigned selects as a place of business in all matters connected with said estate, or to file them with the necessary vouchers, within four months after the first publication of this notice, in the office of the Clerk of the Superior Court of the State of California, in and for the County of Los Angeles.

Dated: June 11, 1974.
Amelia Lopez
Executrix of the Will of
RALPH HERNANDEZ LOPEZ, deceased
DOWNS & CHANDLER
Attorneys for Executrix
2050 Bonita Ave.
La Verne, Ca. 91750
JN-72 Pomona P-B
Pub. June 17, 24, July 1, 8, 1974.

NOTICE OF HEARING OF PETITION FOR PROBATE OF WILL AND FOR LETTERS TESTAMENTARY
No. EAP-10829

In the Superior Court of the State of California for the County of Los Angeles. In the Matter of the Estate of EDITH ELSER HARRISON, aka EDITH E. HARRISON, Deceased.

Notice is hereby given that the petition of Barbara Mae Hanson for the Probate of the Will of the above-named deceased and for the issuance of Letters Testamentary thereon to the petitioner to which reference is hereby made for further particulars, will be heard at 9 o'clock A.M., on July 12, 1974, at the court room of Department EAST "A", of the Superior Court of the State of California for the County of Los Angeles, City of Pomona.

Dated: June 14, 1974.
CLARENCE E. CABELL
County Clerk and Clerk of the Superior Court of the State of California for the County of Los Angeles
By: D. M. Shenkman, Deputy
BERGMAN & DENNIS
By: William E. Dennis
Attorneys for Petitioner
212 Yale Avenue
Claremont, California 91711
(714) 624-9112
JN-78 Pomona P-B
Pub. June 17, 21, 25, 1974.

"It's been a rough 20 years for Reverend Harris. He was just starting to accept the OLD morality!"

73 graduate at OCHS

By ROBERT JACOBS
Ontario Christian

ONTARIO — Seventy-three seniors of Ontario Christian High School received diplomas at commencement exercises recently in the school's Freedom Hall.

The validiction was given by Corrine Boer. The co-salutatorians were Jane De Jong and Sandra Van Dam.

Dr. Dennis Hoekstra, president of Trinity Christian College, gave the commencement address after which school board president Charles Dirkse and class sponsor Gary Senti presented diplomas to the following students:

Caryn F. Aardema, Deanna Patricia Abma, Jo Ellen Bekendam, Joy Marie Berkompas, Corrine Hilda Boer, Darla Diane Boersma, Sharon Marie Boertje, Clarence Henry Bosman, Cornelius Breedyk, Jane Elizabeth Brinkman, Kathie Jean Crow, Carol Elizabeth DeBie, Kenneth Wayne DeBie, Donna Lynn De Jager, Jane Elizabeth DeJong, Judith Lynn De Jong, Peterjay De Mann, Beverly Ann Douma, John Ray Douma, Diane Rose Engelsma.

Betty Jean Fikse, Ruth Ann Gaalswyk, Jana Lynn Gaastra, Richard J. Harmsen, Donald Ernest Heida, Wilma Suzie Hoekstra, Bryan Scott Holtrop, Robert Franklin Jacobs, Larry Dean Kamper, Rodney Glenn Kamper, Judy Kay Kamstra, Alice Marie Koopal, Marguerite A. Koster, Wilma Kroes, Joan E. Ligtenberg.

Harvey Luth, Barbara M. MacLeane, Robert Allen Miersma, Peter M. Nanninga, Jr., Patricia Lynn Niezen, Adora Ann Oldengarm, Pete Oldengarm, Mark S. Perry, LeeRoy W. Peterson, Hank Albert Piersma, Autumn Lynn Porter, William John Salverda, Gena Kaye Shuss, John Slegers, Kendall Lee Smidt, Wayne A. Sonnema, Joan Elaine Stienstra, Mike Talen, Perty E. Tjaarda.

Sandra Kay Van Dam, Dianne Kay Vanden Bosh, Gus Vanden Brink, Sybrand Randy Vander Dussen, Tina E. Vander Hoek, Milton G. Vander Linde, Gordon Vander Meulen, Beverly Jean Vander Schaaf, Cornelia Vander Schaaf, Jacob Peter Vander Stoel, Beverly Jean Vander Tuig, Janice Lea Vander Veen, Ed Van Grouw, Jr., Gary William Van Veen, Ronald Dean Verhoeven, John Visser, Gary Scott Voorman, Deborah Louise Wielenga, and Mary June Wiersma.

Sets tea mark, then celebrates with beer

BELFAST (UPI) — Queen's University student William McLaughlin claimed the tea-drinking championship recently by swilling three gallons in less than five hours.

McLaughlin drank 60 cups of tea, surpassing the Guinness book of records champion who drank 54.

McLaughlin celebrated the record by following up with a half-pint of beer.

BEFORE YOU FORGET
BETSY ROSS
ICE CREAM

Love's
BEEF
20¢

Espiau's Restaurante y Cantina
OPEN DAILY 11:00 A.M. to 11:00 P.M.
Our Savory Mexican Food and Extra Special Margaritas are often Copied, but never Duplicated!
EVERY MON., TUES. & WED.
Wine included with complete dinners.
Credit Cards Accepted
Food To Go
Cantina Open 9:30 A.M.
1542 W. Holt Ave. ★ Pomona ★ 629-5417

Now some jobs are worth more in today's Army.

Take a look at the challenging jobs below.
Not everyone can get them. You must qualify first. But, if you can, you'll be eligible for our $1500—$2500 "Cash Bonus Option."
And most of the jobs are open to women.
The amount of bonus depends on the job. You'll be expected to serve a 4-year enlistment. But, the bonus will be paid in a lump sum when you complete your training. (In most cases 16 weeks.)
You'll receive expert instruction. You'll be trained with the actual equipment you'll use on the job. And you'll learn a skill that could lead you to a successful career in civilian life, as well as the Army.
Here are some of the jobs:

- Construction Machinery Operator
- Missile Crewman
- Missile Repairman
- Electronic Repairman
- Electrical Instrument Repairman
- Radio Teletype Operator
- Map Draftsman
- Radar Crewman
- Radar Mechanic
- Radio Mechanic
- Electronic Technician
- Telephone Repairman
- Tank Mechanic
- Electrical Plant Operator
- Inventory Clerk

Ask your Army Representative about our $1500-$2500 "Cash Bonus Option."

Or call 800-523-4800. In Pa., 800-462-4955.
The jobs are demanding. But the rewards are great.

CARNIVAL

"I'm afraid this case is out of my depth . . . but I'll be glad to refer you to a good exorcist!"

L.M. Boyd

Oldest piano in New York

Am asked the whereabouts of the world's oldest existing piano. Believe that's still in the metropolitan Museum of Art in New York City, is it not? Was put together by one Bartolomeo Cristofori in Florence, Italy. In 1720. That was one year after the first street lantern in this country was erected in Boston. And one year before France sent 25 prostitutes to Louisiana to attract Candian settlers.

Thirty years ago and earlier, only 6 per cent of the country's college students were married. On a lot of campuses now, nearly 33 per cent are married.

The housewife in Norway is guaranteed by law a week-long vacation annually.

That grass skirt isn't native to Hawaii, but to Samoa, sir.

Autos

Q. "How long did it take the auto makers to put together a car before Henry Ford set up his assembly line? How about after?"

A. Before, 12 hours 30 minutes. After, 1 hour 33 minutes. In 1914.

Q. "Louie, is there any case on record of a man being named after a flower? Like a woman might be called Rose? Or Lily?"

A. Know of nonesuch. Do recall once bumping into an old boy with the middle name of Ivy, but believe that was a surname on his mother's side.

Q. "Can a Federal judge, if convicted in an impeachment, be pardoned by the President?"

A. No, sir, can't happen.

Queries from clients

Q. "What position in baseball years ago was known as the pigtail?"

A. That was the kid who ranged behind the catcher to retrieve wild pitches. Before backstops.

Q. "What's a 'versatrans'?"

A. factory-floor robot that does just about everything except the schottische.

Q. "What proportion of the newborn babies around here go home from the hospital on prepared formula instead of mother's milk?"

A. Three out of four.

Astrograph

by Bernice Bede Osol

For Tuesday, June 18

ARIES (March 21-April 19) You have a lot of good ideas today, but you're likely to do more talking about them than putting them to use.

TAURUS (April 20-May 20) Some confusion will result if you're not extra careful with the way you handle your business and financial affairs.

GEMINI (May 21-June 20) You'll be able to awaken enthusiasm and support from everyone today, but the one

you really need. You'll have to light a special fire.

CANCER (June 21-July 22) Limit your spending today to household items and basic needs. Contracting for special services requires more looking around.

LEO (July 23-Aug. 22) Someone in your threesome today will cause you some type of complication, if you let her take over and run things.

VIRGO (Aug. 23-Sept. 22) A situation where you've put yourself out on the limb has a flaw in its foundation. Try to get to the root of the problem.

LIBRA (Sept. 23-Oct. 23) A plan you have is feasible if it is worked out the way you envision it. However, another party will try to muddle things up.

SCORPIO (Oct. 24-Nov. 22) A situation where you share a joint interest needs some looking into. All isn't as well as it appears on the surface.

SAGITTARIUS (Nov. 23-Dec. 21) Leave yourself a little more room to negotiate today. You're apt to change your mind after you've made an agreement.

CAPRICORN (Dec. 22-Jan 19) Your aims and ambitions will not be in line with those of a co-worker. This will have a diluting effect upon your efforts.

AQUARIUS (Jan. 20-Feb. 19) You're likely to treat a serious situation too lightly. Instead of solving the problem, you'll just postpone it.

PISCES (Feb. 20-March 20) Your present endavor lacks a sturdy foundation and it is apt to fall apart as soon as it is subjected to pressure.

your birthday June 18

This will be a busy year for you socially with many short trips. Don't jump into new partnerships with casual contact.

PAPA BILL'S SALOON
"THE IN PLACE TO BE SEEN"
1489 E. HOLT, POMONA
1 BLK WEST OF INDIAN HILL

FARMERS INSURANCE AGENT . . .
JOE LARUTTA
2129 S. BREA CANYON RD.
DIAMOND BAR
POMONA 595-0311

FARMERS INSURANCE AGENT . . .
WILBUR KNIGHT
1305 W. HOLT AVE.
POMONA 629-6169

DAILY Television

Monday Evening
JUNE 17

6:00 2 4 7 8 34 36 42 News
3 17 3 23 6 (29 8) News
5 Bonanza
6 Hogan's Heroes
9 Beverly Hillbillies
10 Major League Baseball Cincinnati Reds vs Montreal Expos.
11 Mission: Impossible
13 Mod Squad
22 El Pobre Gonzalez
26 Movie: (2hr) "The Hasty Heart" (dra) '50 — Ronald Reagan, Patricia Neal, Richard Todd.
28 Hodgepodge Lodge
52 Speed Racer

6:30 6 Dealer's Choice
9 Dick Van Dyke
17 3 Hogan's Heroes
28 Zoom!
36 The Pioneers
40 Margarito O'Farrill Show
52 Little Rascals

7:00 2 3 4 7 36 40 42 News
5 Bowling for Dollars
6 Movie: (C) (2hr) "Latin Lovers" (rom) '53 — Lana Turner, Ricardo Montalban.
8 Wild World of Animals
9 What's My Line?
11 I Love Lucy
13 It Takes A Thief
17 3 I Dream of Jeannie
22 Esmeralda
23 6 Dragnet
28 Washington Straight Talk
(29 8) Bobby Goldsboro Show
34 Drama
52 Three Stooges

7:30 2 Jonathan Winters Show (R) Jackie Cooper guests.
3 Hogan's Heroes
4 Police Surgeon (R)
5 Help Thy Neighbor
7 New Beat the Clock
8 New Treasure Hunt
9 Million $ Movie: (C) (2hr) "Mr. Moses" (com) '65 — Robert Mitchum, Carroll Baker.
11 That Girl
17 3 To Tell the Truth
23 6 New Price Is Right
28 Gomberg at 82 A fictional composite character recalls his life as a Jewish immigrant to America.
(29 8) Nashville Music
36 Jimmy Dean Show
40 Escenario Theatre
42 Police Surgeon
52 The Ghoul Gang

8:00 2 (29 8) 8 Gunsmoke "A Game of Death . . . An Act of Love" Part I (R) A man seeks his own revenge when outlaw Indians kill his wife and burn his home.
4 23 6 36 NBC Monday Night Baseball Cincinnati Reds vs Montreal Expos.
5 Movie: (C) (2hr) "By Love Possessed" (dra) '61 — Lana Turner, Efrem Zimbalist, Jason Robards, George Hamilton.
7 17 3 42 The Rookies (R) Jill Danko is tricked into involvement with her former fiance who tells her he is suffering from a terminal disease. She is unaware of his criminal activities and his plans to keep her bound to him.
11 Dealer's Choice
13 Safari to Adventure
22 Teatro del Aire
26 Movie: (C) (2hr) "Dingaka" (adv) '65 — Stanley Baker, Juliet Prowse.
28 SPECIAL Forgotten War A documentary on the Allied attack on Russia (1918-1922) narrated by Robert MacNeil. Historical film clips and interviews with surviving participants tell the dramatic story of one of the greatest military and political blunders of the twentieth century — the landing of expeditionary forces in Russia by Great Britain, France, Canada and the U.S., and subsequent attempts to crush the new Bolshevik regime.
34 Penthouse
52 Movie: "Hard to Handle" (com) '33 — James Cagney, Mary Brian.

8:30 10 Greatest Sports Legends
11 Merv Griffin Show
13 Movie: (90) "Topper Takes A Trip" (com) '39 — Roland Young, Constance Bennett.
40 Panorama Novela

9:00 2 (29 8) 8 Here's Lucy (R) Lucy's planned weekend in San Francisco is spoiled when circumstances force her to set up the "Carter convalescent ward" to care for ailing Harry, Kim and Mary Jane.
6 The Bold Ones
7 17 3 42 ABC Monday Movie: (2hr) "Something to Live For" (dra) '52 — Joan Fontaine, Ray Milland, Teresa Wright. A stage actress finds her career failing apart because of her constant drinking. She meets a reformed alcoholic who tries to help her overcome her problem and their friendship soon turns to love, an impossible situation because he already has a wife.
10 Movie: (C) (2hr) "The Other Man" (dra) '70 — Roy Thinnes, Joan Hackett.
28 Renoir An in-depth portrait of Pierre Auguste Renoir — the man and his works.
34 Muy Agradecido
40 Variety Show

9:30 2 (29 8) 8 Dick Van Dyke Show (R) Barbara Rush, returning in her guest-star role as a temperamental daytime-drama star, pressures Dick and Jenny into babysitting with her pampered puppy.
9 News
22 Velocidad
28 Pacem in Terris III This final session in the series features Sen. Sam Ervin discussing the role of executive branch and Congress in foreign policy. Also, former presidential aspirant: Humphrey, Rockefeller, Muskie, McGovern and McCarthy discuss the role of politics in formulation of foreign policy.
34 Drama

10:00 2 (29 8) 8 Medical Center "Broken Image" (R) A surgeon's marriage is floundering due to his secret and obsessive fear of aging.
5 11 13 26 News
6 Perry Mason
40 Praise the Lord Club

10:30 9 Movie: (C) "A Man Called Bagger" (com) '68 — Terry Moore, Jan Murray.
13 Bill Cosby
22 La Ciudad Grita
28 Hollywood Television Theatre "Incident at Vichy" (R)
34 Musical Comedy

10:50 7 17 3 42 Americans All

11:00 2 4 7 34 36 42 News
3 8 10 22 23 6 News
5 Best of Groucho
6 Night Gallery
11 Alfred Hitchcock Presents
13 Reverend Ike
17 3 Secret File
26 The Saint
(29 8) The Pioneers

11:30 2 (29 8) 8 CBS Late Movie: "Night of the Iguana" (dra) '64 — Richard Burton, Ava Gardner, Deborah Kerr, Sue Lyon.
4 23 6 10 36 Johnny Carson McLean Stevenson is guest host thru Thursday.
5 Fractured Flickers
6 Twilight Zone
7 17 3 42 Wide World Mystery "Death in Space"
11 Alfred Hitchcock Presents
13 The Untouchables

12:00 5 Movie: "Golden Gloves" (dra) '40 — Robert Ryan, Richard Denning.
6 The Rifleman
11 Movie: (C) "Women of Pitcairn Island" (adv) '57 — James Craig, Lynn Bari.
28 Day at Night

1:00 4 10 Tomorrow

1:45 2 Movie: (C) "Pirates of Blood River" (dra) '62 — Glen Corbett, Kerwin Mathews.

3:10 2 Movie: (C) "Escape to Burma" (dra) '55 — Barbara Stanwyck, Robert Ryan.

Tuesday
DAYTIME MOVIES

9:00 7 "The Sergeant Was A Lady" (com) '62 — Martin West, Venetia Stevenson.

9:30 5 "The Princess Comes Across" (mys) '36 — Carole Lombard, Fred MacMurray.

11:00 5 "Killers Are Challenged" (dra) '66 — Richard Harrison, Suzy Anderson. "She-Gods of Shark Reef" (dra) '58 — Bill Cord, Don Durant.

12:00 11 (C) "Crashout" (dra) '55 — William Bendix, Gene Evans.

1:00 26 (C) "She's Back on Broadway" (mus) '53 — Virginia Mayo, Gene Nelson.

2:00 13 (C) "Rails Into Laramie" (wes) '54 — John Payne, Dan Duryea.

2:30 9 "The Tattered Dress" (dra) '57 —Jeff Chandler, Jeanne Crain.

3:00 8 (C) "Goodbye Charlie" Part I (com) '64 — Tony Curtis, Debbie Reynolds, Walter Matthau.
10 (C) "In Enemy Country" (dra) '68 — Tony Franciosa, Anjanette Comer.
23 6 (C) "King Kong vs. Godzilla" (sci-fi) '63 — Michael Keith, Harry Holcomb.

3:30 2 (C) "Stage Struck" (dra) '57— Susan Strasberg, Henry Fonda, Christopher Plummer.
3 "The Secret Ways" (dra) '61— Richard Widmark, Sonja Ziemann.
7 (C) "The Best of Everything" Part I (dra) '59 — Hope Lange, Suzy Parker, Joan Crawford, Martha Hyer, Stephen Boyd.
17 3 "Silent Dust" (dra) '49 — Nigel Patrick, Derek Farr, Sally Gray.

4:30 (29 8) "Pick-Up Alley" (dra) '57 —Victor Mature, Anita Ekberg.

Farmers Non-Smoker auto insurance. It could save you plenty.

Single car rates based on 1972* Chevrolet Impala, Ford Galaxie or Plymouth Fury. Additional savings for multiple car families.

	FARMERS NON-SMOKER AUTO POLICY	COMPANY A	COMPANY B
EXAMPLE #1: Adult driving to and from work less than 10 miles distance. ANNUAL MILEAGE OVER 5000.	$92.40	$112.00	$98.00
EXAMPLE #2: Adult driving less than 10 miles distance to and from work and less than 30 miles commuting per week. ANNUAL MILEAGE OVER 5000.	$83.40	$103.00	$86.00
EXAMPLE #3: Single male driver 23 years of age. $50 Deductible Comprehensive.	$176.80	$230.00	$198.00
*Rate comparison based on Pomona. Similar savings are available in other areas.	Six Month Premium Coverages: $25,000/$50,000 B.I. $10,000 P.D. Uninsured Motorist $5,000 Medicals Full Comprehensive $75 Deduct. Collision	Six Month Premium Coverages: $25,000/$50,000 Bodily Injury $10,000 Property Damage Uninsured Motorist $5,000 Medicals Full Comprehensive $100 Deductible Collision	

Company "A" and Company "B" are leading national insurance underwriters. Names upon request.

Farmers has found that not only do non-smokers live longer, they're also better drivers. In fact, non-smokers have far fewer accidents than people who do smoke. That's why Farmers created non-smoker auto insurance. To give better risks a better deal. If you haven't smoked in two years, you could save up to 25% on what you're now paying. Find out if you qualify from a fast, fair and friendly Farmers agent.

FARMERS INSURANCE GROUP
Symbol of Superior Service

Our policy is saving you money.

Irwin likes profile

MAMARONECK, N.Y. (UPI) — As the new holder of golf's most prestigious prize, sternfaced Hale Irwin faces a major identity crisis.

He has to decide whether to go on being his own colorless self, or to become a second Jack Nicklaus.

Irwin, a former football standout at Colorado, presented this perplexing problem for himself after winning the U.S. Open championship Sunday, coming from one shot off the pace to beat Forrest Fezler by two strokes. Tied for third, another shot back, were Bert Yancey and Lou Graham.

Although a competent golfer who has shown strong improvement since joining the tour in 1968, Irwin hasn't portrayed the same kind of public image as such other men as Arnold Palmer, Jack Nicklaus, Lee Trevino and Gary Player. While it doesn't particularly concern him, a victory such as the one that earned him $35,000 on Sunday does leave people asking, "Hale who?"

"I like having a low profile," the handsome, dark-haired Irwin said. "I can't say I want to be anonymous, but I think there's a time and a place for everything. I haven't felt before this that I deserved to be in the spotlight.

"I'm not going to change now. This is just one tournament—needless to say a very big one—and it'll be good for me, good for my ego. But that doesn't mean I'll be something I'm not. I won the way I am. If that means being anonymous, I can't help it."

One asset that could help Irwin attain public recognition is that he speaks straight. He answers questions in a forthright manner—albeit it sounds at times as if he is lecturing—but he is honest. And that's where the part about being a Nicklaus comes in.

In talking about what comes next for him, Irwin wasn't prepared to make any reckless commitments. But he believes earnestly that he can't stop here, that he must move to a higher plateau.

"There'll be a reckoning after I have time to absorb what has happened," he said. "By that I mean a re-evaluation of my goals. Now that I have achieved this particular goal, I want to go on to something bigger. Maybe two major championships.

"Nicklaus won 14. That's a pretty big goal. I don't think of myself as a Nicklaus, but that's a pretty good goal to shoot at."

Obviously, if he comes anywhere near his target, Irwin will have to shed his cloak of anonymity.

Irwin's first major triumph fell something short of artistic merit as he shot no better than a three-over-par 73 for his final round, with four bogeys on the final nine, and his winning score of 287 was seven over par for the tournament, the highest by an Open champion in 11 years.

Most of the credit for the incredibly high scores, though, must go to the tortuous Winged Foot Golf Club, whose 6,961 yards yielded only eight subpar rounds during the four days. Irwin was unable to better par once—his best effort being an even-par 70 on Friday—and neither did Fezler, who closed with a 70.

Irwin, who said he had a dream three weeks ago that he would win the Open, took control in his own mind on the ninth hole when he sank a 35-foot birdie putt that put him in the lead for good over his playing partner and friend, Tom Watson.

"I felt a lot better when I made that putt," he said. "I felt that being on top I was driving the car and they would have to find me."

They couldn't. Watson, after carrying a one-stroke lead into the final round, folded with a closing 79 that placed him at 292, in a tie for fifth place with Palmer, who had a 76, and Jim Colbert, with a 74.

"It looks like I blew it, and you can say I blew it," said the 24-year-old Watson, still seeking his first tour victory although he has on three occasions been the leader going into the final round. "Whenever you lose, you have the same feeling. It grips in your gut and it tears you up."

Player, the first-round leader, closed with a 73 to tie Tom Kite for eighth place at 293, and another stroke back were Nicklaus, who turned in a closing 69, and Buddy Allin, with a 73. Johnny Miller, the defending Open champion who admitted that he has lost his competitive desire after winning five tournaments this year, never was in it and his final round 77 left him at 302, 15 strokes off the pace.

"I haven't shot this high since turning pro five years ago," Miller said. "There's a lot of extra pressure put on the defending champion, too much pressure. But then again, there was also just too much golf course."

With Watson dropping off on the back nine, it was the mustachioed Fezler, a nonwinner on the tour, who presented the only real challenge to Irwin. Fezler was only a shot behind as he teed off on the 18th hole, but he knocked himself out when he hit his second shot into thick rough short of the green and took three to get home for a bogey.

It was just about the same time that Irwin was facing a 10-foot putt to save par on the 17th hole.

"I didn't know what Fezler did on the 18th," Irwin related. "I knew I had to make my putt to get at least a tie. It was a left to right downhill putt, just the kind you don't want. It broke six inches and it was the best putt of the tournament. Shortly after I made it, I learned Fezler had bogeyed."

And it was just a few minutes after that that the U.S. Open had a new champion.

LOCAL - NATIONAL
Sports

Photo by United Press

AND WITH THAT BIRDIE...

Hale Irwin runs for joy after sinking a birdie putt on the ninth hole during the final round of the U.S. Open Golf Championship. The birdie moved Irwin a stroke ahead of Tom Watson in the tourney.

Aztecs' winning streak snapped by Earthquakes

By ADRIAN MERCADO
P-B Correspondent

LOS ANGELES — The San Jose Earthquakes rumbled at East Los Angeles College Stadium, and by the time the dust settled, the scoreboard showed a 2-1 victory for the visitors over the Los Angeles Aztecs.

The Aztecs, who had established an eight game record in the North American Soccer League, saw their winning streak ended by an aggressive and determined San Jose squad before 6,130 fans.

Los Angeles did not have a good afternoon, and committed many errors which could have put them behind early in the game. Twenty five minutes into the first half, right back Jose Lopez misjudged a header and almost deflected it into his own net; only a leaping fingertip push by goalie Blas Sanched saved a sure goal by hitting the ball over the crossbar.

At the 41-minute mark, Jerry Kazarian of the locals shot the ball past Earthquake goalie Mirko Stojanovic. As the ball was about to enter the net teammate Renato Costa, for some unknown reason, headed the ball away from the goal. Douglas McMillan, the current NASL leading scorer gave a leading pass to Reanto Costa who wasted the opportunity by shooting wide to the right, at the 42nd minute. San Jose, on the other hand, also missed several scoring opportunities, and Aztec goalie Blas Sanchez made outstanding saves. The first half ended at a scoreless tie.

The NASL leaders used up their two allowable substitutions at the start of the second half by replacing UCLA's Jose Lopez with Ricardo De Rienzo and subbing Uri Banhoffer for Peter Filotis. At the 49th minute, De Rienzo saved a goal by stopping a shot at the goal line while his goalie was sprawled on the ground.

(Please turn to C-2, Col. 4)

Baseball school accepting entries

POMONA — Late registration for the Bobby Valentine-Tommy Lasorda Baseball School, which is being held at Ralph Welch Park in Pomona, will be accepted from 8:30-9 Tuesday morning at the park.

Boys who do apply for late registration will be able to attend classes Tuesday through Friday.

The school at Welch Park is being conducted all this week, with a $30 registration fee required. The school is open for boys from the ages of 9 to 17.

Valentine will be helping some of the area baseball coaches at the school Tuesday and Wednesday. Then LaSorda and Tom Paciorek will be conducting classes Thursday and Friday.

The school is being held from 9 a.m.-12 p.m. for the five days.

At the school, the boys will be divided into groups with players of their own age and ability to enable more individual professional instruction.

Freitas, Swann teammates again

LOS ANGELES (UPI) — When quarterback Jesse Freitas of San Diego State and flanker Lynn Swann of University of Southern California team up for the West in the Coaches' All-America game Saturday night at Lubbock, Tex., it will be a reunion.

They were high school teammates at Foster City.

"I'm excited about it, no question about that," Swann said. "Jesse and I look forward to our reunion—that same old combination on the 50-yard line and in the end zone."

Swann was USC's all-time leading receiver. After starting at Stanford, Freitas transferred to San Diego State and set several passing marks.

Sutton faces Pirates tonight

Dodgers drop Mets to cellar

By DON BRADLEY
P-B Staff Writer

PITTSBURGH — If the Dodgers play their average game, they should do all right in the series with the Pirates beginning tonight.

In 64 games to date, Walter Alston's hard-hitting crew has scored 354 runs, an average of slightly over 5½ runs per game. But they may need to be right up to their average in tonight's contest.

Don Sutton (6-5) carries a 4.27 earned run average into the game against the Bucs' Ken Brett (7-4). The Pirates climbed out of the Eastern Division cellar Sunday with their win over the Giants.

Meanwhile, the Dodgers toppled the New York Mets and Tom Seaver (3-6) into the basement. Andy Messersmith (7-2) hurled a jewel of a five-hitter. The "Baron" saw his consecutive scoreless inning streak ended at 35, but was in charge all the way in a five-hit, 7-1 victory.

After the game, the Dodger pitcher had a confession to make that came as a surprise to many people.

"I've never been able to throw the curve for a strike consistently until this year," Messersmith revealed. "But this year I have been able to break it off consistently, especially the last four games.

"I could always throw a big rainbow and people would go 'ooh, what a great curve ball,' but I haven't been able to get it over for a strike."

Sunday's win enabled the Dodgers to stay seven games ahead of Cincinnati in the National League West.

Messersmith kept the New Yorkers away from home plate for eight and 2-3 innings. After retiring Felix Millan and Cleon Jones in the ninth, Messersmith gave up a double to Rusty Staub and a single to John Milner for the Mets' only run and the first earned tally scored off Messersmith in 35 and 2-3 innings.

"I think I'm pitching damn near as well as I can right now," the husky righthander remarked.

In his last four starts, Messersmith has blanked the Cubs 10-0 on a six-hitter; shutout the Pirates 6-0 on a five-hitter; lost a four-hitter to the Cardinals 1-0 on an unearned run; and beaten the Mets.

His ERA now is down to 2.27.

"It's been a good year from the start," Messersmith continued. "I've been drawing a lot of good pitchers on my starts or I think my record would be a lot better. I think I have pitched 13 quality games out of my 15 starts.

"Today, I had good command of three pitches, my curve, changeup and fastball."

The last time Messersmith and Seaver hooked up neither was the pitcher of record as the Dodgers won in 14 innings, 2-1, on May 1. Messersmith went 11 innings in that game at Dodger Stadium giving up one earned run.

Seaver hurled 12 innings that day and completely dominated the Dodgers except for a homer by Steve Garvey. "Tom Terrific" struck out 16 and walked only two while allowing three hits, including Garvey's roundtripper.

For the first six innings Sunday, he looked just as good. The one-time USC star gave up only two hits, struck out seven and walked two, one intentionally.

But he lost his magic in the seventh. Jimmy Wynn led off with his fourth triple of the year on an 0-2 pitch. Garvey hit the same pitch for a single to break a scoreless deadlock.

Seaver's troubles were only beginning. Willie Crawford bounced a 1-2 pitch over the glove of Milner at first and Garvey raced around to third. On a 1-1 count, Ron Cey lined a single to left scoring Garvey. Steve Yeager grounded out and the runners advanced to second and third.

Dave Lopes was walked intentionally. That brought up Messersmith, who battles as hard at bat as he does on the mound. The Dodger pitcher worked the count to 3-2, fouled off two pitches, and then walked on a ball both the umpire and Messersmith thought was low.

Crawford trotted across the plate as Seaver stormed in to protest. The Met star was still muttering and gesturing as he stalked off the field to be replaced by Bob Miller, the well-traveled reliever.

Miller gave up a soft-line single to leadoff man Bill Buckner scoring both Cey and Lopes. Generous scoring gave Bill Russell an infield hit, loading the bases again. But Miller fanned Wynn, up for the second time in the inning, and got Garvey on a fly ball.

Walks to Cey and Lopes and Messersmith's single brought a run in the eighth inning. Garvey's 13th home run and 55th run batted in gave the Dodgers a 7-0 lead in the ninth.

DODGER DATA: It rained right up to noon Sunday in New York and the game was played under cloudy skies. The Dodger plane remained on the ground after the players had boarded for an hour and 15 minutes before taking off. Extremely turbulent air was encountered enroute from New York to Pittsburgh, and their were some white knuckles plainly visible.

New York's Shea Stadium is in the takeoff pattern of planes leaving nearby LaGuardia Field. By actual count, between 23 and 29 jet airliners flew over the stadium during each ballgame.

Garvey's home run in the ninth came off Jack Aker, who was making his debut as a Met after being purchased from Atlanta.

Angels' bullpen earns nickname--arson squad

ANAHEIM (UPI) — The California Angels' bullpen has drawn the colorful sobriquet of the Arson Squad because of its inability to put out fires this year.

Bobby Winkles' relief corps lived up to the nickname—and then some—Sunday.

The Angels took a 4-1 lead into the ninth inning against the Boston Red Sox and lost 7-4.

For California, it was the second loss in three games to the Red Sox following a disastrous 2-8 road trip.

"Losing a game like this has got to get you down some," said Angel skipper Bobby Winkles. "There's no doubt about that.

"But the great thing about baseball is you don't have to wait a week to get back at someone. Of course, sometimes I think we should wait a week to get back at someone."

Dick Lange took the 4-1 lead into the Red Sox ninth but was lifted after walking Dwight Evans on four straight pitches and giving up a single to Rick Burleson.

Exit Lange. Enter Barry Raziano.

"Obviously Lange had lost his stuff," offered Winkles. "And, naturally, you got to go to a guy who has gotten everybody out lately."

Raziano, who came to California from the Kansas City Royals in the Vada Pinson deal and then spent the first two months of the season at Salt Lake City, pitched two flawless innings of relief against the Red Sox Friday night. The Angels won 4-3 in 15 innings.

In fact, Raziano went into Sunday's game with a record of 16 straight retired batters.

But he gave up four straight hits after getting Dick McAuliffe on a long fly to right and, suddenly, the American League Eastern Division leaders had a 6-4 lead.

Carlton Fisk, the Boston catcher, broke a 4-4 tie with a two-run double.

After Carl Yastrzemski flew to center off John Cumberland, who relieved the Angels' reliever, Fisk was caught in a rundown between third and home and managed to score when third baseman Bob Oliver's throw to the plate hit Fisk in the back.

For the three-game series, Fisk was 9 for 16 to raise his batting average to .325. He hit his 10th homer of the season off Lange in the third inning Sunday.

The Red Sox receiver was severely injured by a foul tip in the groin area during spring training and didn't come off the disabled list until April 26. He's missed 19 games this year.

"It feels good to be healthy again," smiled Fisk.

Boston finished the day with a 3½-game lead in the East while the Angels found themselves in last place in the West 6½ back of Oakland.

Their bullpen has given up 62 runs in 122 innings and has only five saves all year.

California opens a three-game series with the New York Yankees tonight. Rookie southpaw Frank Tanana, 4-8, goes against the Yanks' Dave Pagan, 0-1.

All systems go for cage All-Star game

By KEVIN CLOE
P-B Staff Writer

LA VERNE — In just a little over 24 hours from now, history will be made in the valley.

The La Verne Rotary Club will be offering the First Annual Pomona Valley High School All-Star Basketball Game at Claremont High, beginning at 8 p.m.

It'll be the first time an event of this sort will be presented in the valley.

Both teams have been practicing for two weeks for this match-up, pitting the stars from North of the San Bernardino Freeway against the South squadron.

Each team draws from exactly 10 high schools from their area, so all seems equal.

Or does it?

The South team, coached by former Chino High coach Frank Elder and assisted by Montclair High coach Lanny Moore, has been picked as a slight favorite over the North, coached by Claremont High's Jack Smith and assisted by Bonita High's Remi Tremblay.

The South seemingly has the height advantage, while the North appears to possess a little more quickness.

After a little over a week of preparation and with a week of practice still ahead of them, both head coaches took a look at their squads.

"We played around with several things," stated Elder, who came out of retirement to coach the South. "And we've decided to play two equally strong teams. We'll start one of the teams in the first half, but it may not necessarily be the best five guys we have. Of course, all the players must play in the first half. We'll see what happens in that half and then start piecing things together."

The South has four big men on its roster, but Elder indicated that he'll probably split them up and play two each on the two teams he's planning on forming for the game.

However, he did say, "We may play all four at the same time, and I wouldn't be surprised if that turns out to be the best combination."

The four he's referring to is 6-foot-6 Cleve Porter of Ganesha, 6-foot-6 Kirk Christ of Walnut, 6-foot-6 Mark Gosswiller of Montclair, and 6-foot-8 Tim Smith of Chino.

"The players' attitudes have been real good," added the South head coach. "They've been nice to work with. It's just that the hardest part is trying to get them all together at one time for practice. Between jobs and graduation, we usually have only about eight at practice at one time.

"We want to put on a show," added Elder, "but we also want to win. That's what it's all about, isn't it?"

As for the North, Smith has also been very pleased with the attitudes of the players.

"It's been outstanding," he exclaimed. "Most of the time we have 10 of the players at a practice, and that's pretty good, considering all the things everyone has to do this time of the year."

The North will have a slight home court advantage, since they've been holding practice in the gym where the game will be played. But the South will have a chance to practice in the Claremont gym tonight, with the North taking the court for practice immediately afterwards.

"I think our mental attitude will make up for the ability the South team has on us," stated Smith. "Right now, we're at a plateau, and I'm hoping we go just a little bit higher."

Smith narrowed the starting lineup down to seven players, when he had a week of practice to go. Of course, the starting lineup really doesn't mean anything, since all the players will see action at least in the first half.

The seven he named included guards Todd Ervin of Claremont, Rory Pernot of Royal Oak and Curt Oldenkamp of Upland, forwards Bruce Abraham of Claremont, Bill Berndt of Royal Oak and Greg McCrary of San Dimas, and center Stu DuVall of Upland.

ALL-STAR NOTE: At a recent dinner where all the players in the All-Star game were invited, some of the players told what colleges they were planning to attend next year. Here are a few of the choices:

For the South — Porter of Ganesha (USC), Mike Partington of Chaffey (UC Davis), Rick Antoni of Chaffey (Cal Poly).

For the North — Jamie Broecker of Alta Loma (Brigham Young University), Bruce DuVall of Alta Loma (UC Irvine), Mike Yarbrough of Pomona (Claremont-Mudd), Berndt of Royal Oak (UC Irvine), Pernot of Royal Oak (Azusa Pacific), DuVall of Upland (Claremont-Mudd) and Bill Karr of Damien (UCLA).

The Scoreboard

By United Press International

American League

West	w.	l.	pct.	g.b.
Oakland	33	29	.532	—
Texas	32	30	.516	1
Kansas City	30	30	.500	2
Chicago	29	29	.482	3
Minnesota	25	33	.431	6
California	27	36	.429	6½
East				
Boston	35	26	.574	—
Cleveland	31	29	.517	3½
Detroit	31	29	.517	3½
New York	32	32	.500	4½
Baltimore	30	30	.500	4½
Milwaukee	29	29	.500	4½

Sunday's Results

Minnesota 3 Cleveland 0, 1st
Cleveland 3 Minnesota 1, 2nd
Detroit 3 Kansas City 2, 11 innings
Chicago 9 Baltimore 1
New York 5 Oakland 3
Boston 7 California 4
Milwaukee 4 Texas 3, night

Tonight's games

Minnesota (Albury 2-5) at Baltimore (Cuellar 8-3), night
Chicago (Henderson 0-1) at Cleveland (G. Perry), night
Detroit (Fryman 3-3) at Texas (Jenkins 7-7), night
New York (Dobson 5-8) at California (Tanana 5-8), night
Boston (Drago 5-1) at Oakland (Hamilton 4-1), night
(only games scheduled)

Tuesday's Games

Boston at Oakland, night
New York at California, night
Detroit at Texas, night
Kansas City at Milwaukee, 2, twi-night
Chicago at Cleveland, night
Minnesota at Baltimore, night

National League

West	w.	l.	pct.	g.b.
Los Angeles	44	20	.688	—
Cincinnati	35	25	.583	7
Atlanta	35	27	.565	8
Houston	28	32	.500	12
San Francisco	31	35	.470	14
San Diego	26	42	.382	20
East				
Philadelphia	33	29	.532	—
St. Louis	31	29	.517	1
Montreal	28	32	.509	1½
Chicago	25	32	.439	5½
Pittsburgh	24	34	.414	7
New York	24	36	.400	8

Sunday's Results

Pittsburgh 4 San Francisco 4
Los Angeles 7 New York 1
Montreal 9 San Diego 8
St. Louis 6 Atlanta 3
Cincinnati 5 Philadelphia 0
Chicago 2 Houston 1, 10 innings

Today's games

San Diego (Freiseben 5-2) at Chicago Bonham 4-9), day
Los Angeles (Sutton 6-5) at Pittsburgh (Brett 7-4), night
Montreal (Rogers 7-6) at Cincinnati (Kirby 5-3), night
Atlanta (Niekro 7-4) at New York (Parker 1-5), night
San Francisco (Barr 3-3) at St. Louis (Curtis 4-6), night
Houston (Wilson 3-4) at Philadelphia (Carlton 9-4), night

Tuesday's Games

San Diego at Chicago
Houston at Philadelphia, night
San Francisco at St. Louis, night
Atlanta at New York, night
Los Angeles at Pittsburgh, night
Montreal at Cincinnati, night

Golf scores

MAMARONECK, N.Y. (UPI) — Final scores and money winnings in the U.S. Open golf championship on the 6,961-yard, par-70 Winged Foot Golf Club course:

Hale Irwin, $35,000	73-70-71-73—287
Forrest Fezler, 18,000	75-70-74-70—289
Lou Graham, 11,500	71-75-74-70—290
Bert Yancey, 11,500	76-69-73-72—290
Jim Colbert, 8,000	72-77-69-74—292
Arnold Palmer, 8,000	73-70-73-76—292
Tom Watson, 8,000	73-71-69-79—292
Tom Kite, 5,500	74-70-77-72—293
Gary Player, 5,500	70-73-73-73—293
Buddy Allin, 3,750	76-71-74-73—294
Jack Nicklaus, 3,750	75-74-76-69-294
Frank Beard, 2,633	77-69-72-77—295
John Mahaffey, 2,633	74-73-75-73—295
Larry Ziegler, 2,633	76-68-78-71—295
Tom Weiskopf, 1,933	76-73-72-75—296
Mike Reasor, 1,933	71-76-76-73—296
Ray Floyd, 1,933	72-71-78-75—296
Dale Douglass, 1,700	77-72-72-76—297
Al Geiberger, 1,700	75-76-78-68—297
David Graham, 1,700	73-75-76-73—297
J.C. Snead, 1,575	76-71-76-75—298
Leonard Thompson, 1,575	75-75-76-72—298
Bruce Crampton, 1,450	72-77-76-74—299
Larry Hinson, 1,450	75-76-75-73—299
Bobby Mitchell, 1,450	77-73-73-76—299
Hubert Green, 1,300	81-67-76-76—300
Jim Jamieson, 1,300	77-73-75-75—300
Chi Chi Rodriquez, 1,300	75-73-77-73—300
Lanny Wadkins, 1,300	75-73-76-76—300
Ron Cerrudo, 1,160	78-75-75-73—301
Rod Funseth, 1,160	73-75-78-75—301
David Glenz, 1,160	76-74-75-76—301
Rik Massengale, 1,160	79-72-74-76—301
Jerry McGee, 1,160	77-72-78-74—301
John Buczek, 1,060	73-73-83-73—302
Don Iverson, 1,060	74-77-76-75—302
Steve Melnyk, 1,060	74-79-73-76—302
Johnny Miller, 1,060	76-75-74-77—302
Bob Smith, 1,060	77-74-73-78—302
Homero Blancas, 980	77-71-79-76—303
Dave Eichelberger, 980	76-77-76-74—303
Mark Hayes, 980	73-77-76-77—303
Dave Stockton, 980	79-74-78-72—303
Kermit Zarley, 980	74-73-78-78—303
Jim Dent, 935	76-73-79-76—304
Jerry Heard, 935	73-77-75-79—304
Bob Stone, 935	75-74-77-78—304
Tom Ulozas, 935	77-75-74-78—304
Lynn Janson, 905	77-74-77-77—305
Bobby Nichols, 905	72-77-80-76—305
George Knudson, 880	78-75-75-78—306
Jim Masserio, 880	75-75-76-80—306
Mike McCullough, 880	76-76-74-80—306
a-Jay Haas	78-73-79-77—307
Jack Rule, Jr., 845	78-75-73-81—307
Alan Tapie, 845	77-74-77-79—307
Barney Thompson, 845	72-77-80-78—307
Bob Zender, 845	77-73-79-78—307
Eddie Pearce, 820	75-71-84-78—308
Charles Sifford, 810	77-76-76-80—309
Tom Shaw, 800	77-76-78-81—312
Roy Pace, 800	74-76-78-85—313
Jim Simons, 800	77-72-81-83—313
a-Andy Bean	74-76-83-81—314
a-Bill Hyndman	79-72-82-81—314
Bruce Summerhays, 800	77-76-79-83—315
a-denotes amateur	

Ladies' golf

MEDINA, Ohio (upi) —Final scores of the $40,000 Lawson's LPGA golf tournament:

x—Sandra Haynie	$5,700	72-74-69—215
Gloria Ehret	4,170	71-73-71—215
Sandra Post	2,900	72-71-74—217
Pam Barnett	2,900	71-74-72—217
Joanne Carner	1,900	70-76-72—218
Jane Blalock	1,900	75-73-70—218
Marlia Astrologes	1,475	74-74-71—219
Jan Ferraris	1,475	77-74-68—219
Chalco Matsui	1,200	75-73-72—220
Sue Roberts	1,200	69-77-74—220
Shelly Hamlin	1,200	76-74-70—220
Carol Mann	1,200	76-76-70—222
Joyce Kazmierski	900	77-75-71—223
Laura Baugh	750	78-73-72—223
Carla Glasgow	750	74-77-73—224
Renee Powell	600	75-74-75—224
Betty Burfeindt	600	76-74-74—224
Pat Bradley	428.58	76-74-75—225
Kathy McMullen	428.57	74-75-76—225
Ecko Makamura	428.57	74-74-77—225
Mardell Wilkins	428.57	75-75-75—225
Sandra Palmer	428.57	74-75-76—225
Jo Ann Prentice	428.57	77-75-73—225
Joann Washam	428.57	77-75-73—225
Kathy Cornelius	284.17	76-81-70—227
Betsy Rawls	284.17	75-77-75—227
Mary Lou Crocker	284.17	71-77-76—227
Debby Austin	284.17	74-76-77—227
Lenore Beserra	284.16	71-79-77—227
Merle Breer	284.16	71-83-73—227
Judy Kimball	235	75-77-76—228
Kathy Ahern	235	75-78-75—228
Donna Camponi Young	235	76-78-74—228
Sayo Yamazaki	205	76-78-75—229
Susie McAllister	205	73-81-75—229
Cathy Duggan	205	74-82-73—229
Mary Bea Porter	185	73-79-78—230
Mary Wolfe	175	80-73-78—231
Beth Stone	142.15	78-79-75—232
Betsy Cullen	142.15	79-75-78—232
Noni Schneider	142.14	74-78-80—232
Margie Masters	142.14	76-77-79—232
Roberta Albers	142.14	77-78-77—232
Sharon Miller	142.14	77-80-75—232
Bonnie Bryant	142.14	75-82-75—232
Pam Higgins		75-78-80—233
Cathy Martin		74-80-79—233
Janet Lepera		75-81-77—233
Marbo Sasaki		75-79-80—234
Mary Bryan		77-79-78—234
Jocelyne Bourassa		77-79-78—234
Sharron Moran		78-78-79—236
Debbie Rhodes		78-83-76—237
Denise Bebernes		79-79-80—238
Diane Patterson		79-79-80—238
Chris Repasky		79-81-78—238
Joyce Benson		79-81-78—238
Cassandra Freeman		82-79-78—239
a—Karen Oldham		80-82-80—242
Kathy Farrer		77-85-81—243
Judy Meister		78-81-88—247
x—won sudden death playoff		
a—denotes amateur		

World Cup

FRANKFURT, Germany (UPI) — Standings in the four soccer World Cup groups after all teams have played one match:

	G	W	T	L	G-A	Pts
Group One						
East Germany	1	1	0	0	2-0	2
West Germany	1	1	0	0	1-0	2
Chile	1	0	0	1	0-1	0
Australia	1	0	0	1	0-2	0
Group Two						
Scotland	1	1	0	0	2-0	2
Brazil	1	0	1	0	0-0	1
Yugoslavia	1	0	1	0	0-0	1
Zaire	1	0	0	1	0-2	0
Group Three						
Holland	1	1	0	0	2-0	2
Bulgaria	1	0	1	0	0-0	1
Sweden	1	0	1	0	0-0	1
Uruguay	1	0	0	1	0-2	0
Group Four						
Italy	1	1	0	0	3-1	2
Poland	1	1	0	0	3-2	2
Argentina	1	0	0	1	2-3	0
Haiti	1	0	0	1	1-3	0

North American Soccer League

Western	w.	l.	tw	gf	ga	bp	tp
Los Angeles	6	1	2	24	12	22	64
Seattle	5	4	0	17	8	14	44
San Jose	3	4	2	16	19	15	39
Vancouver	3	6	1	12	15	11	32
Central							
Dallas	2	4	3	16	17	16	37
St. Louis	3	7	0	18	23	18	36
Denver	2	7	0	7	17	7	19
Northern							
Boston	4	5	1	16	12	15	42
Toronto	4	3	0	10	11	10	34
Rochester	3	6	0	7	12	7	25
New York	1	5	1	10	14	10	19
Eastern							
Baltimore	5	4	0	21	23	18	48
Philadelphia	5	4	1	16	10	14	47
Miami	3	2	4	19	11	17	47
Washington	2	5	1	8	14	7	22

Scoring as follows: Win-6 points; Tie-Win-3 points; One point is awarded for each goal scored up to a maximum of three goals per team per game.

Sunday's Results

New York 4 Universidad Honduras 1, exhibition
San Jose 2 Los Angeles 1
Vancouver 4 Baltimore 1
(only games scheduled)

Tonight's games

San Jose at Denver
(only game scheduled)

RADIO-TV

TONIGHT'S RADIO

BASEBALL — 4:30 p.m. KABC (790) and KBON (1240), Dodgers vs. Pirates.
BASEBALL — 8 p.m. KMPC (710), Angels vs. Yankees.

TONIGHT'S TELEVISION

BASEBALL — 8:15 p.m. KNBC (4), Expos vs. Reds (Delayed).

TUESDAY'S RADIO

BASEBALL — 4:30 p.m. KABC (790) and KBON (1240) Dodgers vs. Pirates.
BASEBALL — 8 p.m. KMPC (710), Angels vs. Yankees.

Pacific Coast League

Western Division	W.	L.	Pct.	G.B.
Spokane	39	25	.609	—
Tacoma	33	31	.516	6
Hawaii	31	34	.477	8½
Sacramento	24	41	.369	15½
Eastern Division				
Phoenix	35	32	.522	1½
Albuquerque	35	33	.530	—
Tucson	34	33	.507	1½
Salt Lake	31	35	.470	4
	W.	L.	Pct.	G.B.

Sunday's Results

Tacoma 8 Hawaii 6
Salt Lake 13 Albuquerque 4, 1st
Salt Lake 5 Albuquerque 4, 2nd
Phoenix 5 Tucson 4
Spokane 10 Sacramento 5, 1st
Spokane 16 Sacramento 9, 2nd

Tonight's games

Tacoma at Hawaii
Spokane at Sacramento
Phoenix at Tucson
Salt Lake at Albuquerque

California League

	w.	l.	pct.	g.b.
Fresno	43	20	.683	—
Salinas	36	27	.571	7
Modesto	35	28	.556	8
Visalia	34	29	.540	9
San Jose	32	31	.508	11
Reno	29	34	.453	14
Bakersfield	26	37	.413	17
Lodi	17	46	.270	26

Sunday's Results

Salinas 9 Lodi 4
Modesto 6 Fresno 5
Bakersfield 12 Reno 9
San Jose 7 Visalia 4, 1st
San Jose 6 Visalia 2, 2nd

Tonight's games

(No game scheduled)

Baseball leaders

Leading Batters
(based on 150 at bats)

National League

	g	ab	r	h	pct.
Smith, St.L	55	205	34	77	.376
Garr, Atl	62	267	36	100	.375
Gross, Hou	59	199	33	67	.342
Maddox, SF	63	256	40	84	.328
Zisk, Pitt	53	178	28	58	.326
Buckner, LA	54	210	28	68	.324
Davis, Mtl	53	220	30	71	.323
Garvey, LA	63	262	43	84	.321
Morgan, Cin	60	218	40	70	.321
Cash, Phil	62	254	43	81	.319

American League

	g	ab	r	h	pct.
Carew, Minn	57	227	35	90	.396
Jackson, Oak	55	197	41	70	.355
Fisk, Bos	42	151	30	49	.325
Oliva, Minn	50	188	15	61	.324
Rudi, Oak	60	236	28	76	.322
Robinson, Balt	58	214	16	69	.322
Yastrzemski, Bos	61	215	41	69	.321
Braun, Minn	49	168	20	54	.321
Kelly, Chi	45	178	26	57	.320
McRae, KC	58	195	29	62	.318

Home Runs

National League: Wynn, LA 17; Schmidt, Phil 16; Bench, Cin, Cedeno, Hou and Garvey, LA 13.
American League: Horton, Det, Mayberry, KC and Jackson, Oak 15; Allen, Chi and Burroughs, Tex 13.

Runs Batted In

National League: Garvey, LA 55; Wynn, LA 53; Smith, St.L 51; Cedeno, Hou 48; Schmidt, Phil 47.
American League: Burroughs, Tex 55; Rudi, Oak 47; Mayberry, KC 46; Jackson, Oak 43; Yastrzemski, Bos and Allen, Chi 41.

Pitching
(based on most victories)

National League: John, LA 10-1; McGlothen, St.L 9-3; Carlton, Phil 9-4 Lonborg, Phil 8-5; Morton, Atl 8-6.
American League: G. Perry, Clev 11-1; Wood, Chi 11-7; Bibby, Tex 9-8; Cuellar, Balt 8-3; Lee, Bos 8-5; Tiant, Bos and Busby, KC 8-6; Lolich, Det 8-7; Hunter, Oak 8-8.

World Team Tennis

Western Division, Pacific Section				
Denver	11	9	.550	—
Los Angeles	12	11	.522	½
Golden Gaters	8	12	.400	3
Hawaii	4	18	.182	8
Gulf-Plains Section				
Minnesota	14	7	.667	—
Houston	12	8	.600	1½
Florida	10	13	.435	5
Chicago	8	14	.364	6½
Eastern Division, Central Section				
Cleveland	14	7	.667	—
Detroit	14	7	.667	—
Pittsburgh	15	8	.652	—
Toronto-Buffalo	7	15	.318	7½
Atlantic Section	w	l	pct.	g.b.
Philadelphia	15	4	.789	—
Boston	12	8	.600	3½
Baltimore	8	13	.381	8
New York	5	15	.250	10½

Sunday's Matches

Philadelphia 33 Boston 24
Pittsburgh 28 Golden Gaters 14
Cleveland 31 New York 17
Detroit 23 Toronto-Buffalo 21
Denver 25 Florida 22
(only matches scheduled)

EDITOR'S NOTE: Due to a break for Wimbledon competition, there will be no World Team Tennis play until Saturday, July 6.

Baseball menu

TODAY
(American Legion)

Tri-City vs Claremont Post 78 at Pomona College, 5:30 p.m.

TUESDAY
(American Legion)

Pomona Post 30 vs Norwalk Connie Mack at Norwalk Park, 7 p.m.
Rowland Heights vs La Verne Post 330 at La Verne College, 5:30 p.m.
Upland Post 73 vs Ontario Post 112 at John Galvin Park, 8p.m.

WEDNESDAY
(Big league)

Pomona American No. 2 vs Ted Greene at Simons Jr. High, 5:30 p.m.
Pomona Northwest vs San Dimas at Kennedy, 5:30 p.m.
Pomona Southwest vs Diamond Bar at Ralph Welch No. 1, 5:30 p.m.
Pomona National vs Pomona American No. 1 at Ralph Welch No. 2, 5:30 p.m.

(American Legion)

Pomona Post 30 vs Claremont Post 78 at Cauhilla Park, 7 p.m.
So. Pasasdena Post 140 vs Rowland Heights Legion at Rowland High, 5:30 p.m.
Yucaipa vs Upland Post 73 at Memorial Park, 8 p.m.
La Verne vs. Covina at Azusa Pacific College, 5:30 p.m.

THURSDAY
(American Legion)

Apple Valley at Claremont Post 78 at Cauhilla Park, 6:45 p.m.
La Verne at San Gabriel Connie Mack, 5:30 p.m.
Pomona Post 30 vs. Rowland Heights Legion at Ralph Welch, 7 p.m.
(Thorobred)
Walnut Reds vs Charter Oak No. 2 at Charter Oak High, 5:30 p.m.

Big League race looks exciting

POMONA — Tranks to developments over the weekend, the Pomona Valley Big League baseball race is considerably closer.

Diamond Bar beat San Dimas 7-3 in the nightcap of their doubleheader Sunday after San Dimas had won the opener 8-2, thus shaving San Dimas' league lead to only ½ game.

Pomona American No. 1, paced by Jerry Loftis' no-hitter, beat Pomona Southwest twice Saturday night to climb within the ½ game margin. San Dimas now stands at 9-2 in league play with the Americans sporting an 8-2 ledger.

To make things more exciting, Pomona National also swept a doubleheader Sunday over American No. 2 to hold down an 8-3 record and cut their games-behind margin to only one.

Loftis started the weekend by hurling his no-hitter in the opener of a Saturday twinbill. The righthander from Garey High fanned seven and walked only one in his gem, which was his third mound victory of the Big League season and his second straight shutout.

American No. 1 also beat Southwest 10-1 in a nightcap contest Saturday.

San Dimas got a two-hit pitching effort from Rich Espinosa to capture their Sunday opener with Diamond Bar. Espinosa fanned five D.B. batters and was backed by two-run doubles by Tim Brown and Mike Kendricks.

Diamond Bar's Pete Liebrick stopped San Dimas' eight game winning streak in the nightcap, beating S.D. 7-3. It was Liebrick's second win of the year.

Pomona National kept pace by sweeping a pair from American No. 2 by scores of 11-2 and 4-3. Doug Seiner and Paul Bentley picked up the wins on the hill for National. American No. 2 also proved generous in the field, as they committed 14 errors in the twinbill which led to 13 unearned National runs.

Big League

	W	L	Pct.	GB
San Dimas	9	2	.818	—
American No. 1	8	2	.800	½
Pomona National	8	3	.727	1
Ted Greene	6	5	.500	3
Diamond Bar	5	6	.450	4
Pomona Northwest	4	7	.364	5
Pomona Southwest	2	9	.182	7
American No. 2	1	9	.100	7½

Saturday's Results

American No. 1 3-10, Southwest 0-1
Ted Greene 12-2, Northwest 3-7

Sunday's Results

National 11-4, American No. 2 2-3
San Dimas 8-3, Diamond Bar 2-7

Wednesday's Games

American No. 2 vs. Ted Greene at Simons Jr. High, 5:30 p.m.
Northwest vs. San Dimas at Kennedy Park, 5:30 p.m.
Southwest vs. Diamond Bar at Ralph Welch No. 1, 7 p.m.
National vs. American No. 1 at Ralph Welch No. 2, 7 p.m.

Pomona National 11, Pomona American No. 2 2

		R	H	E
National	103 142 0	11	10	1
American No. 2	020 000 0	2	8	10

National — Seiner and Zibell. American No. 2 — Town, Derch (4), Sanders (4) and Hahn. WP — Seiner (3-1). LP — Town (0-1).

Pomona National 4, Pomona American No. 2 3

		R	H	E
American No. 2	030 000 0	3	4	4
National	000 220 x	4	4	0

American No. 2 — Andrzejewski and Hahn. National — Bentley and Serna. WP — Bentley (3-0). LP — Andrzejewski (0-5).

Pomona American No. 1 3, Pomona Southwest 0

		R	H	E
American No. 1	100 010 1	3	6	4
Southwest	000 000 0	0	0	1

American No. 1 — Loftis and Hosack. Southwest — Ankeney and Hutchison. WP — Loftis (3-0). LP —Ankeney (0-1). 2B — Pedraza (A).

Pomona American No. 1 10, Pomona Southwest 1

		R	H	E
Southwest	000 1	1	1	6
American No. 1	152 2	10	7	1

Southwest — Perez, Hutchison (3) and Ankeney. American No. 1 — Black and Hosack. WP — Black (1-1). LP — Perez (1-3).
2B — Black (A).

San Dimas 8, Diamond Bar 2

		R	H	E
San Dimas	070 100 0	8	2	2
Diamond Bar	002 000 0	2	2	5

San Dimas — Espinosa and Butler. Diamond Bar — Fritchle and Reinhart. WP — Espinosa (3-1). LP — Fritchle (1-4).
2B — Brown (S), Kendricks (S).

Diamond Bar 7, San Dimas 3

		R	H	E
Diamond Bar	013 210 0	7	8	2
San Dimas	000 000 3	3	8	2

Diamond Bar — Liebrick and Stevens. San Dimas — Nottingham, Galvin (4), Brahs (5) and Baird. WP — Liebrick (0-2). LP — Nottingham (2-1).
2B — Liebrick (D), Fleetwood (D).

Hollypark results

Sunday Results
Clear & Fast

FIRST RACE — ONE MILE. 4 YEAR OLDS & UP. CLAIMING. PURSE $6500.
MT Bravata (Pineda) 9.40 4.80 3.60
Rauquen (Grant) 5.40 3.40
Hard Headed Duke (Diaz) 3.80
Time — 1.38
Scratched — Silver Salute, Capocket.

SECOND RACE — 6 FURLONGS. 4 YEAR OLDS & UP. CLAIMING. PURSE $9000.
Brats Boy (Pincay) 13.80 6.60 4.40
King Kiwi (Pierce) 7.40 4.80
Little Mustard (Harris) 3.80
Time — 1.09 3-5.
Scratched — Spin Lightning.

Daily Double, 9-Mi Bravata & 7-Brats Boy, paid $76.40.

THIRD RACE — 5½ FURLONGS. 2 YEAR OLD MAIDEN FILLIES BRED IN CALIF. PURSE $7500.
Campo Lady (Ross) 22.00 6.80 4.20
Sharm A Sheikh (Pincay) 3.60 2.80
Flower Mound (Pineda) 6.20
Time — 1.05 3-5.
Scratched — Latent Legacy, Olga's Folly, Dream Winner, Colonizer.

FOURTH RACE — 1 1-16 MILES. 3 YEAR OLDS. ALLOWANCES. PURSE $13,000.
DH-T.V. Newscaster (Valdez)
..... 3.60 3.80 3.00
DH-King Jared (Pincay) ... 2.80 3.20 2.60
Sea Agio (Pierce) 3.00
DH—Deadheat for first.
Time — 1.42 4-5.
No scratches.

FIFTH RACE — ONE MILE ON TURF. 4 YEAR OLDS & UP. CLASSIFIED ALLOWANCES. PURSE $15,000.
Dr. Do Much (Skinner) 13.80 7.80 5.20
Free Fault (Rosales) 11.60 6.40
Olymbrose (Olivares) 4.80
Time — 1.35 4-5.
Scratched — Gum Four Met, Jum.

$5 Exacta, 5-Dr. Do Much & 2-Free Fault, paid $435.50.

SIXTH RACE — 1 1-16 MILES. 3 & 4 YEAR OLD MAIDEN COLTS & GELDINGS. PURSE $9000.
Conseig (Toro) 6.60 3.20 3.20
Great Dawn (Pineda) 3.60 3.40
Northern Way (Ramirez) 13.20
Time — 1.43 4-5.
Scratched — Nordic Chief, Kirkpatrick, Pie C. King, High Octane.

SEVENTH RACE — 1⅛ MILES ON TURF. 4 YEAR OLDS & UP. CLAIMING. PURSE $15,000.
Strong Award (Pierce) 8.20 3.20 3.20
DH-Nantwice (Diaz) 3.40 4.00
DH-Early Release (Pincay) ... 2.40 3.00
Time — 1.49 2-5.
No scratches.

$5 Exacta 4-Strong Award & 1-A-Nantwice paid $63.00
$5 Exacta 4-Strong Award & 9-Early Release paid $41.00

EIGHTH RACE — 1 1-15 MILES ON TURF. 3 YEAR OLDS. STAKES. PURSE $50,000 ADDED. WILL ROGERS HANDICAP.
Stardust Mel (Toro) 9.60 4.00 3.20
Agitate (Shoemaker) 3.40 3.00
El Seetu (Valdez) 4.40
Time — 1.40 4-5.
Scratched — Royal Mandate.

NINTH RACE — 1 1-16 MILES. 4 YEAR OLDS & UP. CLAIMING. PURSE $9000.
Imp O Luck (Skinner) 20.60 7.20 5.60
Dana Strand (Pincay) 4.00 3.80
Fancy Van (Olivares) 12.80
Time — 1.42 4-5.
Scratched — Firm And Bold, Track Commander, Real Decision.

$5 Exacta, 12-Imp O Luck & 4-Dana Strand, paid $264.50.

A clean sweep in Legion play

La Verne and Claremont posted District 18 American Legion wins Sunday, while Montclair nabbed a District 25 double triumph.

La Verne Post 330 ripped La Puente, 19-5, at Los Altos High; Claremont Post 78 bombed Covina, 15-2, at Mt. San Antonio College; while Montclair outlasted Upland, 11-10, in 12 innings in a game which began Saturday night at 8:30 and ended well after midnight, then came back to best Redlands, 6-1, in Sunday's regularly scheduled contest.

In other Legion action Sunday, Rowland dropped a 10-3 District 18 loss to West Covina Post 790.

Post 330 had little trouble against La Puente. Harold Drake drove in four runs for La Verne, while both Bruce McNaught and Gary Zakem had three hits. In all, 13 different Post 330 batters collected hits, for a total of 22 La Verne safeties.

Zakem hurled the first five innings, fanning eight, to get the win. Bill Bumstead finished up with five K's in four relief frames. La Verne now stands at 3-2 in District 18 action and 14-7-1 overall.

Claremont Post 78 broke out of their slump in a big way against Covina Post 207. The Cardinals pounded out 18 hits to beat Post 207 easily. Paul Sokolowski, the 15-year old righthander, fired a five-hitter for the Cards.

Post 78 sent 15 batters to the plate in a wild second inning which saw them score nine times. Key hits in the frame was a two-run triple by Tony Janusz.

Sokolowski had three hits and two walks for a perfect day at the plate, and seven other Claremont batters collected at least two hits.

Claremont Post 78 is now 2-4 in the District and 8-9-1 overall.

Montclair and Upland tangled in a District 25 battle Saturday night, and Post 616 finally came away with a 11-10, 12-inning win.

Post 616 routed Upland ace Steve Iles with a six-run second inning, but Post 73 came back to score seven of their own runs in the third to tie the game up.

Mike Medeiros, who relieved in the ninth, fanned seven Uplanders to get credit for the win. Medeiros also scored the winiing run on Bruce Richardson's sacrifice fly in the 12th.

The Post 616 southpaw came back Sunday to hurl six innings in Montclair's win over Redlands Post 106. Don Pierce finished up with three scoreless relief frames, as a two-run single by Gary Baker in the seventh put the game out of Redlands' reach. The wins give Montclair a 4-2 District 25 ledger, while Upland now stands at 5-2 in District action.

West Covina Post 790 bumped Rowland off 10-3 in a District 18 battle Sunday, dropping Rowland to a 2-4 District ledger. Bryon Smith had three hits, including a first-inning homer, but it wasn't enough to overcome a 13-hit Post 79 attack.

Claremont Post 78 15, Covina Post 207 2

		R	H	E
Claremont	190 031 100	15	18	2
Covina	000 011 000	2	5	3

Claremont — Sokolowski and Caudillo. Covina — Garnier, Naas (2) and Prinimite, Chicarillo (6). WP — Sokolowski (4-5). LP — Garnier
2B — Ayers (Cl), Janusz (Cl).
3B — Janusz (Cl.)
(Reported by Jack Halber)

La Verne Post 330 19, La Puente Legion 5

		R	H	E
La Verne	215 230 060	19	22	8
La Puente	000 120 200	5	9	4

La Verne — Zakem, Bumstead (6) and Davis. La Puente — Morrissey, Vanderwende (5), Clark (7) and Dominic. WP — Zakem (3-0). LP — Morrissey.
2B — Pitts (LV), Hines (LV), Barnard (LV), McNaught (LV).
3B — Drake (LV), Armanderiz (LP).
HR — Hertel (LP).
(Reported by Rick Whyte)

Montclair Post 616 11, Upland Post 73 10

		R	H	E
Montclair	160 201 000 001	11	13	6
Upland	007 000 102 000	10	10	4

Montclair — Richardson, Pierce (3), Mederios (9) and Baker. Upland — Iles, Hale (3), Zamudio (8) and Feaster.
WP — Mederios (1-0). LP — Zamudio (0-1).
2B — Pignotti (U), Richardson (M).

Montclair Post 616 6, Redlands Post 106 1

		R	H	E
Redlands	000 001 000	1	4	2
Montclair	000 101 22x	6	7	1

Redlands — Brock and Holly. Montclair — Mederios, Pierce (7) and Urquidi, Baker (5). WP — Mederios (2-0). LP — Brock.
2B — Garcia (R), Holly (R).
3B — Brown (M).

West Covina Post 790 10, Rowland 3

		R	H	E
Rowland	100 000 020	3	8	3
West Covina	041 030 02x	10	13	2

Rowland — Kennedy, Ruhland (5) and Roidan, Roddy (5). West Covina — Boyer and Ammemtorp. WP — Boyer. LP — Kennedy (0-1).
2B — Menasco (W), Hawkins (W).
HR — Boyer (W), Smith (R), McCown (W).
(Reported by Jack Hodges)

Reds remain undefeated

GLENDORA — The Walnut Reds advanced their Thorobred League baseball mark to a spotless 6-0 Sunday by whipping Glendora 12-7

Major league boxscores

American League

Bosox 7, Angels 4

Boston	ab	r	h	bi	California	a	b	r	h	bi
Beniquez cf	5	1	1	0	Rivers cf		4	0	0	0
Cooper 1b	5	1	1	2	Doyle 2b		4	0	0	1
Fisk c	5	2	3	3	Stanton rf		4	2	2	1
Ystrzmsk lf	5	0	1	0	Sands dh		4	1	1	2
Carbo dh	4	0	1	0	Lahoud lf		4	0	2	0
Evans rf	3	1	0	0	Oliver 3b		4	0	1	0
Burleson ss	4	1	2	0	Doherty 1b		4	0	1	0
McAuliffe 3b	3	0	1	0	Rodriguez c		4	1	1	0
Hughes 3b	2	0	0	0	Alomar ss		3	0	1	0
Cater ph	1	0	1	0	Llenas ph		1	0	1	0
Miller pr	0	0	0	0	Lange p		0	0	0	0
Guerrero ss	1	1	1	1	Raziano p		0	0	0	0
Kennedy 2b	0	0	0	0	Cumbrlnd p		0	0	0	0
Cleveland p	0	0	0	0						
Totals	38	7	12	6	Totals		36	4	10	4

Boston 001 000 006— 7
California 200 010 010— 4

E-Fisk, Oliver. DP-Boston 1, California 1. LOB-Boston 7, California 6.
2B-Fisk 2, Yastrzemski, Oliver, Guerrero, Oliver, Lahoud, Llenas. HR-Sands (3), Fisk (10), Stanton (6). SB-Alomar.

	ip	h	r	er	bb	so
Cleveland W 5-5	9	10	4	4	1	3
Lange	8	8	3	3	3	7
Raziano L 1-1	1-3	4	4	3	0	0
Cumberland	2-3	0	0	0	0	1

Lange pitched to two batters in 9th.
PB-Fisk. T-2:22. A-11,828.

Tigers 3, Royals 2

Kansas City	ab	r	h	bi	Detroit	ab	r	h	bi
Patek ss	5	0	2	0	Stanley cf	4	1	0	0
Rojas 2b	4	1	1	0	Sutherlnd ss	5	0	0	0
Otis cf	5	0	1	0	Kaline dh	4	1	1	1
Mayberry 1b	5	0	0	0	Horton lf	3	0	0	0
McRae dh	4	1	2	2	Sharon lf	0	0	0	0
Wohlford lf	5	0	2	0	Northrup rf	5	1	2	0
Cowens rf	5	0	1	0	Freehan 1b	3	0	0	1
Brett 3b	3	0	2	0	Rodriguz 3b	5	0	2	1
Schenbim ph	1	0	0	0	Moses c	2	0	0	0
White 3b	1	0	0	0	Brown ph	1	0	1	0
Healy c	5	0	0	0	Lamont c	1	0	0	0
Dal Cantn p	0	0	0	0	Brinkman ss	3	0	1	0
					Cash ph	1	0	0	0
					Knox 2b	0	0	0	0
					Lolich p	0	0	0	0
Totals	43	2	11	2	Totals	37	3	7	2

two out when winning run scored

Kansas City 002 000 000 00— 2
Detroit 200 000 000 01— 3

E-Brett. DP-Kansas City 3. LOB-Kansas City 10, Detroit 8.
2B-Wohlford 2, Northrup. HR-McRae (9). SB-Otis.

	ip	h	r	er	bb	so
Dal Canton L 3-4	10	2-3	7	3	2	6
Lolich W 8-7	11		11	2	2	11

WP-Lolich. PB-Healy. T-3:00. A-15,446.

Twins 3-1, Indians 0-3

1st game

Minnesota	ab	r	h	bi	Cleveland	ab	r	h	bi
Hisle cf	3	1	1	1	Crosby 3b	4	0	1	0
Carew 2b	5	0	4	1	Torrez ph	1	0	0	0
Oliva dh	5	0	0	0	Brohamr 2b	3	0	1	0
Darwin rf	4	0	0	0	Alvarado 2b	0	0	0	0
Braun lf	4	1	2	0	Lowenstn 1b	3	0	0	0
Holt 1b	4	0	2	0	Spikes rf	2	0	1	0
Killebrew ph	1	0	0	0	Gamble dh	4	0	0	0
Kusick 1b	0	0	0	0	Hendrick cf	4	0	1	0
Soderhlm 3b	3	0	0	0	Lis 1b	2	0	0	0
Borgarmn c	4	1	2	1	Lee lf	2	0	0	0
Gomez ss	3	0	0	0	Duncan c	4	0	1	0
Corbin p	0	0	0	0	Duffy ss	3	0	1	0
Burgmeier p	0	0	0	0	J.Perry p	0	0	0	0
Campbell p	0	0	0	0	Hilgendorf p	0	0	0	0
Butler p	0	0	0	0	Wilcox p	0	0	0	0
Totals	36	3	11	3	Totals	32	0	6	0

Minnesota 010 100 001— 3
Cleveland 000 000 000— 0

E-Soderholm. DP-Minnesota 1. LOB-Minnesota 12 Cleveland 10.
2B-Braun, Holt, Carew. SB-Carew 2. S-Gomez, Lowenstein.

	ip	h	r	er	bb	so
Corbin W 4-0	6	1-3	4	0	0	1
Burgmeier		1-3	0	0	0	0
Campbell		2-3	2	0	0	2
Butler	1	2-3	0	0	0	1
J.Perry L 5-6		8	10	3	3	3
Hilgendorf		2-3	1	0	0	1
Wilcox		1-3	0	0	0	1

Perry pitched to one in 9th.
Save-Butler (1). HBP-by J.Perry (Hisle).
T-2:46.

2nd game

Minnesota	ab	r	h	bi	Cleveland	ab	r	h	bi
Hisle lf	4	0	0	0	Crosby 3b	3	2	2	0
Carew 2b	4	1	1	0	Brohamr 2b	4	1	0	0
Darwin rf	4	0	0	0	Lowensten lf	4	0	3	2
Killebrew dh	4	0	2	0	Spikes rf	4	0	1	1
Kusick 1b	4	0	2	1	Gamble dh	3	0	0	0
Brye cf	4	0	0	0	Lee lf	3	0	0	0
Soderhim 3b	3	0	1	0	Lis 1b	1	0	0	0
Thompsn ss	3	0	1	0	Hendrick cf	2	0	0	0
Roof c	1	0	0	0	Duncan c	3	0	0	0
Terrell ph	1	0	0	0	Duffy ss	3	0	1	0
Borgmann c	0	0	0	0	Peterson p	0	0	0	0
Goltz p	0	0	0	0					
Hands p	0	0	0	0					
Totals	32	1	7	1	Totals	30	3	7	3

Minnesota 000 000 001— 1
Cleveland 101 010 00x— 3

E-Soderholm. DP-Minnesota 1, Cleveland 1. LOB-Minnesota 5, Cleveland 6.
2B-Crosby, Spikes. SB-Lowenstein 4, Lee.

	ip	h	r	er	bb	so
Goltz L 1-2	7	1-3	7	3	3	2
Hands		2-3	0	0	0	0
Peterson W 4-3		9	7	1	1	1

HBP-By Goltz (Gamble).
T-2:12. A-28,933.

Yankees 5, A's 3

New York	ab	r	h	bi	Oakland	ab	r	h	bi
Maddox cf	5	1	3	1	North cf	3	1	1	0
Piniella lf	5	1	1	0	Alou rf	1	0	0	0
Murcer cf	4	1	3	2	Mangual dh	4	0	3	1
Blomberg dh	3	0	0	0	Wshngtn dh	0	0	0	0
Sudakis dh	1	0	1	2	Jackson cf	4	1	0	0
Nettles 3b	4	0	0	0	Bando 3b	3	1	1	0
Munson c	4	0	0	0	Rudi lf	3	0	2	1
Chambliss 1b	3	0	0	0	Johnson 1b	3	0	0	1
Mason ss	4	1	3	0	Kubiak ss	4	0	0	0
Michael 2b	3	1	1	0	Green 2b	3	0	0	0
White ph	1	0	0	0	Haney c	2	0	0	0
Stanley 2b	0	0	0	0	Bourque ph	0	0	0	0
Dobson p	0	0	0	0	Odom pr	0	0	0	0
					Tenace c	0	0	0	0
					Hunter p	0	0	0	0
					Knowles p	0	0	0	0
Totals	37	5	12	5	Totals	31	3	7	3

New York 002 000 102— 5
Oakland 000 300 000— 3

E-Mason. DP-New York 2. LOB-New York 9, Oakland 4.
2B-Sudakis, Mason, Maddox, Murcer. SB-North, Murcer. SF-Johnson, Sudakis.

	ip	h	r	er	bb	so
Dobson W 6-8	9	7	3	3	2	2
Hunter L 8-8	8 1-3	12	5	5	3	3
Knowles	2-3	0	0	0	0	0

T-2:41. A-12,530.

Chisox 9, Orioles 1

Chicago	ab	r	h	bi	Baltimore	ab	r	h	bi
Kelly dh	4	2	3	0	Blair cf	4	0	1	0
Orta 2b	5	1	1	2	Grich 2b	1	0	0	0
Muser 1b	5	3	4	3	Cabell 3b	2	1	1	0
May lf	5	1	1	1	Davis dh	4	0	0	0
KHendrsn cf	4	0	2	2	Fuller rf	4	0	1	1
Santo 3b	5	0	0	0	Baylor lf	4	0	1	0
Sharp rf	4	0	0	0	Robinson 3b	3	0	2	0
Herrmann c	5	1	1	0	Baker 2b	1	0	0	0
Dent ss	3	1	1	0	Powell 1b	3	0	1	0
Wood p	0	0	0	0	Etchebrrn c	3	0	0	0
					Belanger ss	3	0	1	0
					Palmer p	0	0	0	0
					Hood p	0	0	0	0
					Garland p	0	0	0	0
					Jefferson p	0	0	0	0
Totals	40	9	13	8	Totals	32	1	8	1

Chicago 324 000 000— 9
Baltimore 000 001 000— 1

E-Etchebarren, Baker 2. DP-Chicago 1, Baltimore 1. LOB-Chicago 8, Baltimore 5.
2B-Belanger, Baylor, Orta, Kelly, Henderson, Muser. HR-Muser (1).

	ip	h	r	er	bb	so
Wood W 11-7	9	8	1	1	1	6
Palmer L 3-8	2-3	3	3	3	2	0
Hood	1	3	2	2	0	1
Jefferson	1	4	4	4	1	1
Garland	6 1-3	3	0	0	1	4

T-2:13. A-9,066.

Brewers 4, Rangers 3

Milwaukee	ab	r	h	bi	Texas	ab	r	h	bi
Coluccio cf	4	1	1	1	Tovar cf	5	0	2	0
Yount ss	4	1	2	0	Nelson 2b	4	0	1	0
Briggs lf	4	1	1	1	Johnson lf	4	1	1	1
Scott 1b	4	1	2	0	Burroghs rf	4	0	0	0
Money 3b	4	0	1	1	Hargrove dh	4	0	1	0
Garcia 2b	4	0	0	0	Spencer 1b	4	2	3	2
Porter c	4	0	0	0	Randle 3b	3	0	0	0
Moore dh	4	0	2	1	Harrah ss	3	0	0	0
Ellis rf	2	0	0	0	Sundberg c	3	0	1	0
May rf	2	0	0	0	Sims ph	1	0	1	0
Colborn p	0	0	0	0	Lovitto pr	0	0	0	0
					Clyde p	0	0	0	0
					Foucault p	0	0	0	0
Totals	36	4	9	4	Totals	35	3	10	3

Milwaukee 000 101 110— 4
Texas 001 001 001— 3

E-Colborn, Burroughs, Nelson. DP-Milwaukee 1, Texas 1. LOB-Milwaukee 5, Texas 7.
2B-Money, 3B-Yount, Spencer, Moore. HR-Johnson (2), Coluccio (4), Spencer 2 (4,5).

	ip	h	r	er	bb	so
Colborn W 3-3	9	10	3	3	2	1
Clyde L 3-3	6 2-3	6	3	2	0	3
Foucault	2 1-3	3	1	0	0	3

T-2:13. A-19,939.

Welters sign for Olympic tiff

LOS ANGELES (UPI) — Armando Nuniz, the world's No. 8 welterweight contender, and 10th ranked Billy Lloyd of Philadelphia have signed for a 10-round bout at the Olympic Auditorium June 27.

Muniz, 33-5-1 with 21 knockouts, beat Texas' Roy Barrientes in his last fight at Toronto, Canada, June 3.

Lloyd, 29-6 with 22 knockouts, KO'd Zovek Barajas in his last bout at the Olympic April 25.

National League

Dodgers 7, Mets 1

Los Angeles	a	b	r	h	bi	New York	ab	r	h	bi
Buckner lf		4	0	2	2	Garrett 3b	3	0	0	0
Russell ss		5	0	1	0	Millan 2b	4	0	0	0
Wynn cf		5	1	1	0	Jones lf	3	0	2	0
Garvey 1b		5	2	2	2	Staub rf	4	1	1	0
Crawford rf		5	1	1	0	Milner 1b	4	0	1	1
Cey 3b		3	2	1	1	Schneck cf	4	0	0	0
Yeager c		3	0	0	0	Grote c	2	0	0	0
Lopes 2b		1	1	1	0	Hodges c	1	0	0	0
Mssrsmith p		3	0	1	2	Martinez ss	3	0	0	0
						Seaver p	2	0	0	0
						Kranepol ph	1	0	1	0
						Miller p	0	0	0	0
						Aker p	0	0	0	0
Totals		34	7	10	7	Totals	31	1	5	1

Los Angeles 000 000 511— 7
New York 000 000 001— 1

DP-Los Angeles 1, New York 1. LOB-Los Angeles 7, New York 5.
2B-Staub. 3B-Wynn. HR-Garvey (13). S-Lopes.

	ip	h	r	er	bb	so
Messersmith W 7-2	9	5	1	1	1	5
Seaver L 3-6	6 1-3	6	5	5	4	7
Miller	1-2-3	3	1	1	2	1
Aker		1	1	1	1	0

HBP-by Messersmith (Jones).
T-2:20. A-30,970.

Expos 9, Padres 8

San Diego	ab	r	h	bi	Montreal	ab	r	h	bi
Tolan rf	5	0	2	1	Hunt 3b	4	0	1	0
Clarke 2b	5	0	1	0	Foli ss	1	0	0	0
Roberts 3b	0	0	0	0	Lintz ss	2	2	0	0
Winfield lf	4	1	2	1	Davis cf	5	2	2	2
Colbert 1b	5	0	0	0	Singleton rf	2	1	1	1
Grubb cf	5	0	1	0	Fairly 1b	4	1	2	1
Thomas 2b	4	2	1	0	Bailey lf	3	1	1	1
Kendall c	2	2	2	2	Jorgensen lf	1	0	0	0
Hernandz ss	3	0	1	2	Cox 2b	3	1	0	0
Alou ph	1	1	1	0	Foote c	3	1	2	3
Morales ss	0	0	0	0	Renko p	2	0	1	0
Palmer p	2	1	1	0	Walker p	1	0	0	0
Spillner p	0	0	0	0	Taylor p	0	0	0	0
Hardy p	0	0	0	0					
Gaston ph	1	1	1	2					
Romo p	1	0	0	0					
Tomlin p	0	0	0	0					
Corkins pr	0	0	0	0					
Hardy p	0	0	0	0					
Gaston ph	1	1	1	2					
Romo p	1	0	0	0					
Tomlin p	0	0	0	0					
Corkins pr	0	0	0	0					
Hardy p	0	0	0	0					
Totals	39	8	14	8	Totals	32	9	10	8

one out when winning run scored

San Diego 021 010 040— 8
Montreal 000 421 002— 9

E-Colbert. DP-San Diego 1. LOB-San Diego 10, Montreal 7.
2B-Hernandez, Grubb, Fairly. 3B-Palmer, Davis, Thomas. HR-Winfield (10), Foote (4), Kendall (4), Gaston (4), Davis (4). SB-Lintz. Cox, Foote, To Davis (4). SB-Lintz, Cox, Foote, Tolan, Winfield. S-Foote. SF-Singleton.

	ip	h	r	er	bb	so
Palmer	4	4	6	6	5	1
Spillner	1	0	0	0	0	0
Hardy	2	4	1	1	0	0
Romo L 3-3	1 1-3	1	2	2	1	0
Tomlin	0	1	0	0	0	0
Renko	4	6	4	4	2	2
Walker	3	6	3	3	1	3
Taylor	1	1	1	1	1	0
DeMola W 1-0	1	1	0	0	2	0

Renko pitched to two batters in 5th; Palmer pitched to two batters in 5th; Walker pitched to three batters in 8th; Tomlin pitched to one batter in 9th.
HBP-by Palmer (Hunt). T-3:03. A-13,534.

Pirates 4, Giants 3

San Francisco	ab	r	h	bi	Pittsburgh	ab	r	h	bi
Bonds rf	2	1	0	0	Clines rf	4	0	0	1
Speier ss	2	1	0	0	Hebner 3b	4	1	1	0
Maddox cf	4	1	2	1	Oliver cf	4	1	3	2
Goodson 1b	4	0	1	1	Zisk lf	4	0	0	0
Arnold 2b	3	0	1	1	Robertsn 1b	2	0	0	0
Kingman 3b	4	0	0	0	Sanguillen c	4	1	1	0
Thomassn lf	4	0	1	0	Stennett 2b	4	1	3	1
Rudolph c	3	0	0	0	Mendoza ss	3	0	1	0
Moffitt p	0	0	0	0	Rooker p	2	0	0	0
Ontiveros ph	1	0	0	0					
Bradley p	1	0	0	0					
Williams p	1	0	0	0					
Boccabella c	2	0	0	0					
Totals	31	3	5	3	Totals	31	4	9	4

San Francisco 300 000 000— 3
Pittsburgh 220 000 00x— 4

E-Sanguillen. DP-San Francisco 1. LOB-San Francisco 6, Pittsburgh 8.
2B-Sanguillen, Stennett. 3B-Hebner. HR-Oliver (5). SB-Bonds 2, Kingman, Oliver. S-Rooker. SF-Arnold.

	ip	h	r	er	bb	so
Bradley L 6-7	1 1-3	4	4	4	1	0
Williams	4	1-3	0	0	2	1
Moffitt	2	2-3	2	0	1	2
Rooker W 3-5	9		5	3	3	4

PB-Boccabella. T-2:13. A-12,606.

Reds 5, Phillies 0

Philadelphia	ab	r	h	bi	Cincinnati	ab	r	h	bi
Cash 2b	4	0	0	0	Rose lf	5	0	0	0
Bowa ss	3	0	2	0	Morgan 2b	5	2	3	1
Schmidt 3b	3	0	1	0	Bench c	4	1	1	0
Montanez 1b	4	0	1	0	Perez 1b	3	0	0	0
Unser cf	4	0	0	0	Driessen 3b	2	1	1	0
Robinson lf	4	0	0	0	Kosco ph	0	0	0	1
Anderson rf	4	0	1	0	Chaney 3b	0	0	0	0
Boone c	3	0	2	0	Crowley rf	2	0	1	0
Ruthven p	0	0	0	0	Foster rf	1	1	0	0
Readzsk ph	1	0	0	0	Geronimo cf	3	0	2	1
Herraiz p	0	0	0	0	Concepcin ss	3	0	1	2
Scarce p	0	0	0	0	Carroll p	3	0	0	0
					Gagliano ph	1	0	0	0
					Borbon p	0	0	0	0
Totals	30	0	7	0	Totals	32	5	9	5

Philadelphia 000 000 000— 0
Cincinnati 100 002 20x— 5

DP-Cincinnati 1. LOB-Philadelphia 8, Cincinnati 10.
2B-Bowa, Anderson, Driessen, Crowley, Morgan. HR-Morgan (6). S-Ruthven 2. SF-Kosco.

	ip	h	r	er	bb	so
Ruthven L 2-4	6	6	3	3	4	4
Hernaiz	0	1	2	2	2	0
Scarce	2	2	0	0	0	2
Carroll W 4-1	8	6	0	0	3	4
Borbon	1	1	0	0	0	1

Hernaiz pitched to 3 batters in 7th.
WP-Hernaiz.
T-2:18. A-30,066.

Cardinals 6, Braves 3

St. Louis	ab	r	h	bi	Atlanta	ab	r	h	bi
Brock lf	4	1	2	1	Garr rf	4	0	1	1
Melendez rf	0	0	0	0	Evans 3b	4	1	1	1
Sizemore 2b	4	0	1	1	Baker cf	4	1	1	0
McBride cf	4	1	2	0	Aaron lf	4	0	2	0
Simmons c	4	0	1	0	Lum 1b	3	0	0	1
Torre 1b	4	1	2	2	Johnson 2b	3	0	1	0
JCruz lf	4	0	1	0	Casanova c	2	0	0	0
Reitz 3b	5	0	0	0	Oates c	1	0	0	0
Tyson ss	4	1	0	0	Robinson ss	2	1	1	0
McGlothen p	4	2	3	1	Tepedino ph	1	0	0	0
					Frisella p	0	0	0	0
					JNiekro p	0	0	0	0
					Morton p	2	0	0	0
					Miller ph	1	0	0	0
					Foster ss	0	0	0	0
Totals	37	6	11	6	Totals	31	3	7	3

St. Louis 020 000 103— 6
Atlanta 001 001 001— 3

E-Robinson 2. DP-St. Louis 2. LOB-St. Louis 10, Atlanta 3.
2B-Aaron. 3B-Robinson. HR-Evans (5). S-Sizemore. SF-Lum.

	ip	h	r	er	bb	so
McGlothen W 9-3	9	7	3	3	1	7
Morton L 8-6	8	8	3	1	3	0
Frisella	1-3	2	3	3	2	0
JNiekro	2-3	1	0	0	0	0

T-2:31. A-16,417.

Cubs 2, Astros 1

Houston	ab	r	h	bi	Chicago	ab	r	h	bi
Gross lf	5	0	2	0	Kessinger ss	5	0	1	0
Netzger ss	4	0	1	0	Morales lf	3	0	1	0
Cedeno cf	5	1	1	1	Williams 1b	3	1	2	1
Watson 1b	3	0	0	0	Cardenal rf	5	0	0	0
May 1b	1	0	0	0	Monday cf	5	1	1	0
Forsch p	0	0	0	0	Madlock 3b	4	0	2	0
Scherman p	0	0	0	0	Alexandr 3b	0	0	0	0
Edwards c	3	0	2	0	Rosello 2b	3	0	0	0
Rader 3b	3	0	1	0	Harris ph	0	0	0	0
Helms 2b	3	0	0	0	Swisher c	3	0	1	0
Dierker p	3	0	0	0	Ward ph	0	0	0	1
CJohnson ph	1	0	1	0	Thornton ph	0	0	0	1
Millbourn pr	0	0	0	0	Reuschel p	2	0	0	0
					Hooton p	1	0	0	0
Totals	34	1	8	1	Totals	36	2	8	2

one out when winning run scored

Houston 100 000 000 0— 1
Chicago 000 010 000 1— 2

E-Metzger, May. DP-Chicago 1. LOB-Houston 10, Chicago 14.
2B-Swisher, Madlock, Edwards. 3B-Monday. HR-Cedeno (13), Williams (10). S-Reuschel, Metzger, May.

	ip	h	r	er	bb	so
Dierker	9	7	1	1	4	6
Forsch L 3-2	1-3	1	1	1	2	0
Scherman	0	0	0	0	1	0
Reuschel	7 2-3	6	1	1	1	6
Hooton W 3-5	2 1-3	2	0	0	3	0

Scherman pitched to 1 batter in 10th.
HBP-By Hooton (Rader).
T-2:59. A-14,865.

Yankees drop rookie catcher

OAKLAND, Calif. (UPI) — The New York Yankees announced Sunday they are returning rookie catcher Jim Deidel to their Syracuse farm Club in the International League.

The Yankees dropped Deidel in order to make room on the roster for pitcher Rudy May, picked up in a cash deal from the California Angels on Saturday.

Deidel had only two at bats with New York and did not get a hit.

Largest purse

The largest purse in Los Alamitos came in 1962 when Jet Deck won the $207,750 Los Alamitos Futurity. The former world champion's share was $93,265, another Los Alamitos record.

Baseball roundup

Lolich putting his game together

By United Press International

It was no sweat for Mickey Lolich.

The hefty Detroit lefty hurled his 12th complete game of the season and ninth in a row Sunday when he pitched the Tigers to a 3-2 victory in 11 innings over the Kansas City Royals in a game played in chilly 50 degree weather.

"The cold weather enabled me to go the 11 innings," said Lolich, whose resplendent pot belly first came to public attention in 1968 when he won three games, including the decisive seventh contest, against St. Louis in the World Series.

"The hot weather makes the bulky man sweat," added the 6-foot-1, 207-pound southpaw who posted his third win in a row and raised his record for the season to 8-7.

Lolich got off to a poor start this year, dropping five of his first six decisions, including the first four in a row. But complete games are nothing new for the Tigers' workhorse who led the American League in that department with 29 in 1971—before the days of the designated hitter—and in innings pitched with 376.

"I feel I've got it all together now," Lolich said after striking out 11 Royals and walking only two as the victory boosted the Tigers into a tie with Cleveland for second place in the East Division. "My arm wasn't strong early in the season. I wasn't pitching regularly every four days what with all the days off and rainouts. I was struggling in the beginning of the year, there's no question about it. But I've got it going now."

Aurelio Rodriguez, whose three-run homer in the ninth inning Saturday enabled the Tigers to beat the Royals 11-9, got the decisive hit again Sunday when he singled with two out in the 11th to drive in Jim Northrup with the winning run. Detroit got its first two runs in the first without the aid of a hit thanks to four walks and an error while Hal McRae's two-run homer in the third accounted for Kansas City's runs.

In other AL games, Chicago routed Baltimore 9-1, Boston rallied to beat California 7-4, New York topped Oakland 5-3, Minnesota and Cleveland split a doubleheader with the Twins winning the opener 3-0 and the Indians taking the nightcap 3-1, and Milwaukee edged Texas 4-3.

In the National League, Pittsburgh beat San Francisco 4-3, Los Angeles downed New York 7-1, Montreal edged San Diego 9-8, St. Louis topped Atlanta 6-3, Cincinnati blanked Philadelphia 5-0 and Chicago nipped Houston 2-1 in 10 innings.

White Sox 9, Orioles 1

Seldom-used first baseman Tony Muser led a 13-hit assault with a two-run homer, a double and two singles in pacing Chicago past Baltimore. The victory ended the White Sox' five-game losing

Stardust Mel gets second big victory

INGLEWOOD, Calif. (UPI) — Stardust Mel has virtually assured himself an invitation to the $150,000 Hollywood Derby by further tarnishing Agitate's claim to being the best threeyear-old in the West.

Stardust Mel, a California bred gelding, beat Agitate for the second straight time in winning the $55,300 Will Rogers Handicap at Hollywood Park Sunday.

Capturing his third stakes victory this year, the gray 3-year-old sped the 1 1-16 mile over the infield turf course in 1:40 4-5, just one second off the course record set by Pretense in 1967.

Agitate, the California Derby winner and third-place finisher in the Kentucky Derby, was turned back for the second straight time in his bid for his first Hollywood Park victory.

In his last start, the winter 3-year-old champion came in eight lengths behind winner Battery E. and Stardust Mel in the Argonaut Handicap June 2.

On his first try on the grass in the Will Rogers, Agitate didn't fail by much.

Agitate was beaten by a head in a photo finish after being overhauled by Stardust Mel at the head of the stretch.

"He probably would have won it if he hadn't been lugging in," said Agitate's pilot, Bill Shoemaker. "At that, he was going to come back and beat the winner in another jump."

El Seetu was a late-closing third and Park Bridge finished fourth in the field of eight.

Battery E., Agitate's and Stardust Mel's conqueror in the Argonaut, was fifth.

Trainer Larry Rose gave pre-race instructions to jockey Fernando Toro on how to race Stardust Mel and the gelding produced a $32,800 purse for his owners. Bought for $6,000 as a yearling, he now has career earnings of $129,800.

Rose said, "I told Fernando to let him run out of there, that he'd probably be laying third or fourth and to let him roll in the stretch. I didn't care if he went inside or outside. It worked perfectly and Fernando rode him beautifully."

Stardust Mel returned $9.60 to his backers in beating the 3-2 favorite, Agitate.

Miss Musket, the nation's top 3-year-old filly, came back from her first career loss last month by winning Saturday's $83,550 Hollywood Oaks.

In capturing the meeting's 3-year-old filly championship, Miss Mustket avenged her only defeat in seven previous starts.

Foster ready for Ahumada in title bout

ALBUQUERQUE, N. M. (UPI) — Light heavyweight boxing champion Bob Foster said Sunday no one will ever take his title away from him in the ring.

"Nobody is going to take it away from me until I'm ready to quit," Foster said on the eve of his record 14th title defense. "And I'm not ready to quit."

Foster, who many observers say has trained harder for this fight than any other in his career, meets challenger Jorge Ahumada of Argentina tonight in the second part of a closed-circuit boxing program that also includes the heavyweight match between Joe Frazier and Jerry Quarry from Madison Square Garden.

Foster, who last defended his title Dec. 1 in South Africa against Pierre Fourie, will take a 51-6-0 record in the ring.

"I've been fighting so long, it's just like getting up and going to work," said Foster, who will be the hometown as well as the betting favorite.

Ahumada, who is seven years younger and, at 5-10, five inches shorter than Foster, sports a record of 40-5-1, including 21 knockouts. He has notched nine straight wins since coming to the United States last September.

"I have a job to do and I intend to do it," Ahumada said. "I haven't come all this way for nothing. As long as I can remember, I've thought of becoming champion of the world. This is my chance, my big chance."

Foster is guaranteed a purse of $200,000. Ahumada is guaranteed $25,000.

Frazier, Quarry in tough battle

NEW YORK (UPI) — ...And then there were three.

Going into tonight's 12-round battle between Jerry Quarry and Joe Frazier, there are four top-rated heavyweights in the world—Jerry and Joe and Muhammad Ali and champion George Foreman.

Sometime tonight either Quarry or Frazier will drop out, and it would not be too surprising if the Joe Louis, the referee, counts to ten over the loser.

For Quarry, 197 ½, a loss will mean the end of a carefully rebuilt career which has seen the "new Quarry" fight the way they thought he should have fought from the time he made his pro debut back May of 1965.

For Frazier, 212, defeat will mean the end of his dream of regaining the title which fell from his head when Foreman humiliated him in two rounds in January of 1973.

Frazier was in the Madison Square Garden ring in January against Ali, in a rematch of their historic first encounter of March, 1971, when Joe scored a unanimous decision over 15 rounds. Their second encounter over 12 rounds went to Ali, the decision being unanimous, but close.

When Ali lost the first one, he set out to convince the world that he really had won it, and pretty much succeeded. When Joe lost, his dignity prevented him from protesting, but there were many—Quarry among them—who thought the referee seriously impeded Frazier's style that night. Others contend that had the fight been 15 rounds, Frazier would have gotten the nod.

Be that as it may, the fact remains that Frazier must whip Quarry or lose all hope of luring Foreman into a rematch. Note that he speaks of Foreman. Both Joe and Jerry believe that Ali will come to the end of the line against Foreman in September in Africa.

Quarry's worst enemy in the past has been Quarry himself. Irish as they come, stubborn and headstrong, he admits that he wasted five years before coming under the guidance of veteran handler Gil Clancy. And then there is the new wife, the lovely Charlie whose pretty face and figure mask a steel-like intensity to help her husband gain the heights he should have attained several years ago.

The fight itself probably will not go the distance. Neither man is a ring stylist. Both are willing, indeed eager, to slug it out. Quarry, loser in seven rounds to Frazier when Joe was at his peak in June of 1969, says he will not make the mistake of "going out and locking horns with a bull" as he did then. Nevertheless he believes that when he lands the big punch, Joe will go.

"Joe's gone back," he says. "The legs aren't the same, and the power is fading. I saw that in the Ali return, when the lefts that used to send guys kicking only slowed Ali down."

As for Joe's estimation of the "new Quarry" he just smiles and says: "He's the same old Jerry. You'll see once the bell rings."

Beef Dip Pastrami Dip
TONY'S, JR.
1735 Indian Hill
Pomona

Kăm·chat'ka
Goes with
anything.
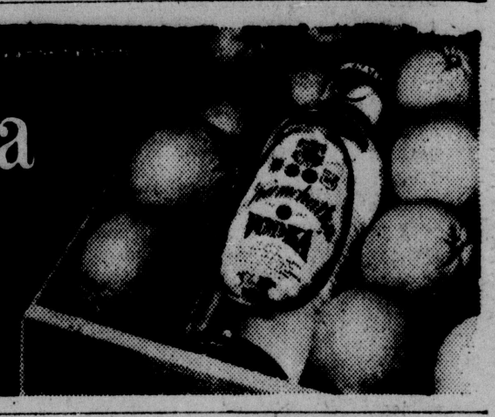

Fight seats still choice

INGLEWOOD — Choice seats remain in all prices for tonight's closed circuit TV boxing doubleheader which feature Joe Frazier and Jerry Quarry in a rematch of their torrid 1969 title fight.

The Forum and the Anaheim Convention Center will show Frazier-Quarry, plus Bob Foster vs. Jorge Ahumada on large screen color. The show starts at 7 o'clock with the 12-rounder between Frazier and Irish Jerry, coming from Madison Square Garden. The ex-champion won their first meeting.

French Open honors go to Borg, Evert

PARIS (UPI)) — Bjorn Borg of Sweden turned 18 on June 6. He plans to get his driver's license in July. Chris Evert of Fort Lauderdale, Fla., was 19 on December 12.

The two teenagers swept to identical feats Sunday. With victories in the French open tennis championship finals they each won their second consecutive international tennis tournament.

America's No. 2 woman pounded Olga Morozva of the Soviet Union 6-1, 6-2 in the women's final. Long-haired Borg made a classy comeback over Spaniard Manuel Orantes 2-6, 6-7, 6-0, 6-1, 6-1 to become the youngest champ ever at the French competition.

"Never in my life did I think I could win the Italian and French championships back-to-back," Barg said afterwards.

But they both had done it. Two weeks ago in Rome each had won their respective singles championship.

But Rome is not considered on the same level with Paris and Evert said, "It's really a thrill to win my first big title. I needed to win this because it's the world's biggest clay court tournament."

Now both she and Borg will be shooting at the other two of the world's big three tennis competitions, Wimbledon in England and the U.S. championships at Forest Hills, N.Y.

Scottish fans dancing jigs at World Cup

FRANKFURT, Germany (UPI) — Scotish football fans poured into Germany today and danced jigs in the streets of Frankfurt in anticipation of their nation's clash Tuesday with world soccer champion Brazil.

But Brazilian manager Mario Zagalo gave the Scots, who beat Zaire 2-0 Friday, only half a chance of entering the final round of the World Cup.

Zagalo said Brazil would go through in Group Two with either Yugoslavia or Scotland accompanying it.

Brazil and Yugoslavia drew 0-0 in their opening match last Thursday.

The Scottish fans apparently thought different. Scots in kilts and tam o'shanters, shirtless, T-shirted or swathed in the national golden standard with lion rampant, flocked through Frankfurt streets and bars, clearly the most visible supporters from the eight teams which give battle Tuesday.

Today was a rest-day and most teams in Tuesday's games scheduled light training and practice sessions.

Tuesday's Group One games have Australia meeting West Germany in Hamburg and Chile playing East Germany in Berlin.

Group Two game Tuesday match Yugoslavia against Zaire in Gelsenkirchen and Scotland versus Brazil in Frankfurt.

SPORTS NEWS IN BRIEF

RICHARD PETTY coasted home first under a caution flag Sunday to win the Motor State 360-mile race — his first victory ever at Michigan International Speedway.

Six caution flags over a total of 40 laps kept the winning speed down to 127.98 miles per hour and also helped rookie driver Earl Ross to finish second in his Chevrolet.

JACKIE OLIVER ducked a punch from teammate George Follmer before the start of Sunday's Can-Am series opener and then managed to overtake Follmer, who was disabled by a flat tire, to win the race and the $10,000 top prize in Mosport, Ont.

JERRY HANSEN ran his winning streak to 19 consecutive class victories by taking both the semi-windup and feature events of the National June Springs on the twisting four-mile road America course Sunday.

SANDRA HAYNIE won the fourth hole of a sudden death playoff over Gloria Ehret with a par four Sunday to capture the $40,000 Lawson's LPGA Open Golf Tournament.

Miss Haynie, who picked up $5,700 for the victory, forced the playoff with a two-foot birdie putt on the final regulation hole of the tournament.

THE RESIGNATIONS of all but 10 of the Canadian Football League's 288 veteran players took effect Sunday, leaving training camps manned only by rookies and jeopardizing the league's summer exhibition schedule.

The "resignation walkout" followed a breakdown in contract talks Saturday night.

ANDY RAE of Australia has made No. 1-seeded Dan Lambert of Cal Poly San Luis Obispo a bridesmaid for the third straight year.

Rae, of University of San Diego, scored a 6-4, 6-4 victory over Lambert Saturday to capture the NCAA Division II Singles title.

THE HAWAII LEIS established a win streak of sorts Saturday night, whipping the Los Angeles Strings 24-21, for their second straight win and fourth victory in 22 World Team Tennis matches.

THE FOUR KISTLER BROTHERS of Riverside captured two matches apiece to advance to the third round of the National AAU Junior Freestyle Wrestling Championships on the opening day Saturday at the Long Beach Arena.

NCAA tennis meet underway

LOS ANGELES (UPI) — The 90th annual NCAA tennis championships get under way today with top-seeded Brian Teacher, a UCLA sophomore from San Diego, not scheduled to play until Tuesday.

Stanford's Alex Mayer, last year's champion, quit the Cardinal team just before the Pacific-8 tournament this spring. He has signed a pro contract with the New York Sets of the World Team Tennis circuit.

Bob Moose out for '74 season

PITTSBURGH (UPI) — Pittsburgh pitcher Bob Moose, who lost a rib during surgery for removal of a blood clot two weeks ago says he won't be able to play again this season.

ERNIE MASON'S LOS AL HANDICAP

CLEAR, TRACK FAST.
FIRST POST 7:45 P.M.
TONIGHT'S RACES

$2 EXACTA FIRST RACE. $5 EXACTAS 6th, 8th AND 9th RACES.

FIRST RACE—350 YARDS. 2 YEAR OLDS. ALLOWANCE. PURSE $1600.

Solar Charge (Knight)	119
Its A Girl (Watson)	119
Autumn Charge (Cierisse)	119
Shasta Rebel (Morris)	122
Sure Fleet (Sinclair)	119
Onie Bell (Richards)	119
Time And Again (Brooks)	119
Flint Ridge (Hart)	119
Tiny Chargette (Lipham)	119
Dial Me Dandy (Page)	119
Just Jim Dandy (Morris)	119
Jet Riddel (Watson)	119
Mack Heath (Cierisse)	119

MASON'S PICKS—Onie Bell appears to be a runner (5-2). Shasta Rebel has been racing in tough luck and is the one to beat (3-1). Sure Fleet shouldn't be far off (7-2).
LONGSHOT—It's A Girl.

SECOND RACE—350 YARDS. 3 YEAR OLDS & UP. CLAIMING. PURSE $177. CLAIMING PRICE $2000.

Hank's Vanguard (Knight)	122
Poco Sammy Saco (Banks)	119
Bob's Bar End (Lipham)	119
Top Gain Boy (Page)	122
Andy Done It (Cardoza)	119
Mr. Laser (Richards)	122
Nite Train (Brooks)	122
Go Light (Treasure)	119

MASON'S PICKS—Poco Sammy Saco rates top call despite racing at unfamiliar distance (5-2). Bob's Bar End due to run a smasher (7-2). Mr. Laser always a stout threat with this kind (4-1).
LONGSHOT—Andy Done It.

THIRD RACE—350 YARDS. 3 YEAR OLDS & UP. CLAIMING. PURSE $2200. CLAIMING PRICE $3500.

Nifty Note (Lipham)	119
Don Bar's Image (Knight)	119
Extra Point (Ward)	122
Hilfalutin (Brooks)	119
Rocket Mick (Smith)	122
Town Deacon (Dreyer)	119
Bid Who (Richards)	119

MASON'S PICKS—Extra Point is racing in very sharp form (5-2). Nifty Note comes off sharp local victory and may be this good (3-1). Town Deacon has trained well for local outing (7-2).
LONGSHOT—Hilfalutin.

FOURTH RACE—350 YARDS. 2 YEAR OLDS. CLAIMING. PURSE $2000. CLAIMING PRICE $5000.

Rockin Sea (Dryer)	122
Van Dart (Treasure)	122
Sheikess Bar Go (Knight)	119
Nicki Jed (Hart)	119
Play Susette (Prestidge)	119
Inky Rastus (Myles)	119
Gorgeous Louie (Adair)	122
Dynago Baldy (Morris)	119

MASON'S PICKS—Sheikess Bar Go looks good for another winning effort (5-2). Gorgeous Louie figures as the one to beat (3-1). Rockin Sea looks best of the others (4-1).
LONGSHOT—Dynago Baldy.

FIFTH RACE—350 YARDS. 3 YEAR OLDS & UP. CLAIMING. CALIF. BRED. PURSE $2200. CLAIMING PRICE $3500.

Rocket To Me (Adair)	119
Lightning Bid (Watson)	122
Kicapu Queen (Garza)	117
Truly A Surprise (Knight)	119
Lynn Cee (Page)	119
Fado (Lipham)	122
Code 3 Bars (Banks)	119
Trucklin Man (Smith)	119
To Tonto Bars (Lipham)	122
Nashville Copy (Adair)	119

MASON'S PICKS—Rocket To Me needs very best to take this one (7-2). Lightning Bid is racing in sharp form and can improve last effort (4-1). Trucklin Man due to run a smasher (9-2).
LONGSHOT—Lynn Cee.

SIXTH RACE—350 YARDS. 3 YEAR OLDS. ALLOWANCE. PURSE $2200.

Dual Miss (Lipham)	117
Pegusus (Morris)	119
Dappa Duck (Knight)	119
Dee De Ann (Dreyer)	117
Dupe's Robin Ann (Ward)	117
Captain Crunch (Adair)	119
Nevada Flyer (Treasure)	119
Mr. Capri (Hart)	122
Wendy Sea (Cardoza)	118
Gambling Man (Myles)	122
Toe Tonto Bars (Lipham)	122
Nashville Copy (Adair)	119

MASON'S PICKS—Mr. Capri had a rough trip the other day and should make amends this trip (2-1). Dupe's Robin Ann takes it all if top one falters at the wire (5-2). Dual Miss might take it all with a late rally (7-2).
LONGSHOT—Windy Sea.

SEVENTH RACE—400 YARDS. 3 YEAR OLDS & UP. ALLOWANCE. PURSE $4000. THE DANIEL R. AGUINALDO.

Special Notice (Smith)	122
Spotted Bar Bull (Lipham)	119
Bamalot (Watson)	119
Osage Copy (Treasure)	119
Mr. Three Wars (Araiza)	119
Im For You (Brooks)	119
Top Master (Walker)	119
Kaweah Bar (Adair)	119
Jet Creek (Page)	119
What Adesire (Knight)	117
Dickey Blue Boy (Banks)	119
Burdian (Richards)	122

MASON'S PICKS—Osage Copy had sizzling 1B flat drill the other morning to indicate fitness (7-2). I'm For You comes off sharp recent local effort (9-2). Kaweah Bar has been a disappointment of late (8-5).
LONGSHOT—Whata Desire.

EIGHTH RACE — 350 YARDS. 3 YEAR OLDS. ALLOWANCE. PURSE $2200.

'Tis A Copy (Adair)	117
Tres Reward (Lipham)	117
Rebel Caused Him (Hart)	119
Golden Bo Jingles (Ward)	119
Go Scafaway (Dreyer)	119
Our Prerogative (Brooks)	117
Miss McBee (Banks)	117
Calwa (Cardoza)	119
Sir Triple Jet (Knight)	119
Mostly Go Go (Page)	117

MASON'S PICKS—'Tis A Copy hard to beat and appears to be the 'play of the day'' (8-5). Golden Bo Jingles reliable for a sharp effort (2-1). Miss McBee looks best of the others (5-1).
LONGSHOT—Go Scafaway

NINTH RACE—400 YARDS. 3 YEAR OLDS & UP. CLAIMING. PURSE $1600. CLAIMING PRICE $1600.

Lugee (Treasure)	119
Mr. Rocket Poo (Watson)	122
Royal Bo Vegas (Smith)	122
Duplicate Barred (Richards)	119
Uncle Wes (Ward)	122
Bid Deck (Hart)	119
Leo's Pete (Morris)	119
Joyous Valentine (Creager)	119
Doo Sage (Cardoza)	117
Deckabar (Lipham)	119
Manny's Rocket (Dreyer)	119
Hi Cluff (Treasure)	122
Magestro's Mike (Knight)	119

MASON'S PICK—Uncle Wes should prove gamest in wide open nightcap contest (3-1). Deckabar figures close at the wire and may take it all (7-2). Mr. Rocket Poo shouldn't be far off and helps make it a very interesting event (9-2).
LONGSHOT—Doo Sage.

Mason's specials

BEST BET—'Tis A Copy (8)
BEST CHANCE BET—Bamalot (7)
PREFERRED PARLAY—Mr. Capri to 'Tis A Copy
MARIE'S SUPER SPOT PLAY—Nifty Note (3)
LUCKY LOUISE'S BEST—Lightning Bid (5)
CLOCKER'S TIP—Poco Sammy Saco (2)
BANKROLL SPECIAL—Inky Rastus (4)
EXACTA KEY HORSE—Onie Bell (1)

GENERAL TIRE
4 FOR THE 4TH
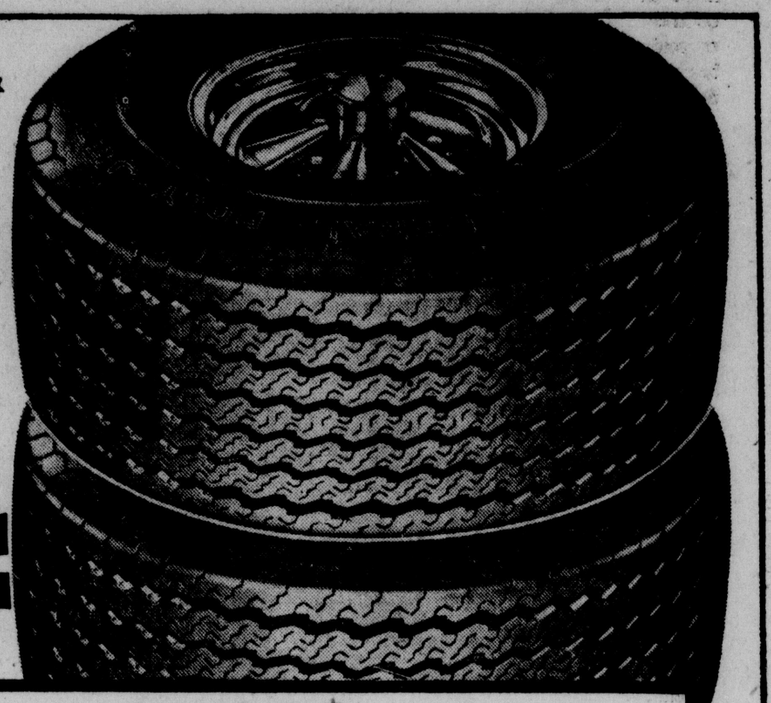
Polyester Cord Tire Deal
General POLY-JET
■ 4-Ply Polyester Cord Construction ■ General Duragen® Tread Rubber
■ Wide 7-Rib Tread Design
4 for $63
Size A78-13 tubeless blackwall, plus $1.78 Fed. Ex. Tax per tire.
Shop'n Compare

A78-13 Replaces size 8.00-13 — 4 for $63 tubeless blackwall plus $1.78 F.E.T. per tire.
B78-13 Replaces size 6.50-13 — 4 for $67 tubeless blackwall plus $1.83 F.E.T. per tire.
E78-14 Replaces size 7.00/7.35-14 — 4 for $74 tubeless blackwall plus $2.24 F.E.T. per tire.
F78-14 Replaces sizes 7.50/7.75-14 — 4 for $77 tubeless blackwall plus $2.41 F.E.T. per tire.
G78-14 Replaces sizes 8.00/8.25-14 — 4 for $84 tubeless blackwall plus $2.55 F.E.T. per tire.
H78-14 Replaces sizes 8.50/8.55-14 — 4 for $91 tubeless blackwall plus $2.77 F.E.T. per tire.
G78-15 Replaces sizes 7.10/8.25-15 — 4 for $84 tubeless blackwall plus $2.63 F.E.T. per tire.
H78-15 Replaces sizes 7.60/8.55-15 — 4 for $95 tubeless blackwall plus $2.82 F.E.T. per tire.
J78-15* Replaces sizes 8.00/8.85-15 — 4 for $110 tubeless blackwall plus $2.99 F.E.T. per tire.
L78-15* Replaces sizes 9.15-15 — 4 for $114 tubeless blackwall plus $3.13 F.E.T. per tire.
Whitewalls only $2 more per tire
*Available in whitewall only
RAIN CHECK: Should our supply of some sizes or lines run short during this event, we will honor any orders placed now for future delivery at the advertised price.

Steel-Belt Radials
FACTORY BLEMS
General DUAL-STEEL RADIAL
■ Two steel belts ■ 2-ply radial construction
TWO POPULAR SIZES
DR78-14 Fits: Comet, Gremlin, Falcon, Maverick, Dart... and more
GR78-14 Fits: Chevelle, LeMans, Torino, Cutlass Supreme... and more
$39 Plus $2.40 to $3.05 Fed. Ex. Tax Depending on size

Limited Quantities!

Purolator AIR FILTER

$3.25 to $6.75 VALUE
Purchase a Quaker State Super Blend Oil Change and PurOlator Oil Filter at our regular low price... Get a PurOlator Air Filter at NO EXTRA CHARGE.
Hurry... Offer ends June 29, 1974

GENERAL TIRE
Priced as shown at General Tire Stores. Competitively priced at independent dealers displaying the General sign.
GENERAL TIRE
309 E. MISSION, POMONA
629-9718
CHARGE IT AT GENERAL
• Auto-Charge Plan
• Master Charge
• BankAmericard
• Diner's Club
• American Express
Sooner or later, you'll own Generals

BUSINESS NEWS

Financial

Investing

Problems not all that bad

By ROGER SPEAR

Q — I have recently read a book predicting economic chaos within the next few years. It suggests putting money into Swiss or other foreign currencies or gold as a hedge. Any suggestions you have to offer would be appreciated. — J.L.

A — Prophets of doom have been predicting cataclysms in one form or another since the world began, and people have listened because these predictions contain an element of truth. I do not suggest that our economic system is 100 per cent healthy — far from it. We have serious problems, as do all the industrial Western nations, with inflation raging at the two-digit pace. However, contrary to the opinion of the author of the book you read — who oversimplifies a very complex situation and comes up with temptingly easy solutions — the consensus of informed opinion is optimistic on our domestic economy. This is a viewpoint I share.

Supporting the view that the recession is showing signs of abating are: an upturn in the Federal Reserve Board production index, a slowing down in the rate of gain in consumer and wholesale prices, a decline in the unemployment rate and an easing in short-term interest rates.

As for squirreling money in gold bullion, aside from being illegal, you could be caught in a price squeeze and lose a lot more than interest. Recently, the Western nations agreed that central banks could sell gold on the free market, and the price of gold dropped $6 an ounce in one day. European central banks have a hoard of 1 billion ounces which, if dumped on the relatively thin gold trading market, would drastically affect the price.

Nor would I recommend switching to Swiss or other gold-convertible foreign currency. Look at the muddle at Franklin National Bank. They tried to outmaneuver their confreres in the international monetary market and ended up losing their shirts, their jobs and a lot of stockholders' money.

New York Stock Prices

NEW YORK (UPI) — Selected stocks on the New York Stock Exchange:

	P-E	Sales (hds)	High	Low	Last	Net Chg.
— A —						
Addres .20h		6	5½	5½	5½—	⅛
AetnaLf 1.08	7	101	23+	22¾	23¾	
Air Prd .20g	23	128	55	54¾	54¾—	½
Aircoinc .80	6	19	11¾	11⅜	11½+	⅛
AlcanAl 1.20	10	16	28¾	28½	28½—	⅛
AlgLud 1.40	5	10	29½	29½	29½—	⅛
Allg Pw 1.52	7	19	16⅝	16½	16⅝	
AlliedCh 1½	10	101	40	39⅝	39⅝—	⅛
AlliedSt 1.50	6	13	24¾	24⅝	24⅝	
Allis Cha .20	6	3	8¾	8¾	8¾—	⅛
Alcoa 1.20	11	99	42⅛	41¾	41¾—	½
AmHes .20g	3	67	19¾	19½	19½—	⅛
Am Airlines		32	9½	9½	9½—	¼
ABrand 2.36	7	2	36¾	36¾	36¾—	¼
AmBrdst .80	9	58	25⅛	24⅝	24⅝—	½
Am Can 2.20	7	5	28½	28⅜	28⅜	
A Cyan 1.40	8	103	20⅝	20⅜	20½+	⅛
AmElcPw 2	7	128	19⅝	19½	19⅝+	⅛
AmHoist .60	5	1	10⅞	10⅞	10⅞—	⅛
AmHom .30	24	700	43⅛	43¼	43¼—	⅛
AmHosp .20	33	31	38½	38½	38½	
AMetCx 1.65	9	7	40¾	40½	40½—	¼
AmMot .10d	5	12	6⅛	6	6⅛	
AmNGs 2.54	7	21	31¾	31⅝	31⅝—	⅛
AmSmlt 1½	4	40	20¾	20⅝	20⅝—	½
Am Stnd .80	6	2	14⅜	14⅜	14⅜+	⅛
AmSter 1.60	6	1	29¼	29¼	29¼—	¼
AmT&T 3.08	9	75	47½	47⅜	47⅜—	⅛
Ametek .60	7	7	27+	27	27½+	⅛
AMF In 1.24	6	5	19½	19½	19½	
Ampex .Cp	9	5	3⅜	3⅜	3⅜+	⅛
Amstar 1.80	6	10	27⅞	27⅝	27⅞	
Anacon .40g	15	27	23¾	23⅛	23¼—	¼
ArmcoS 1.20	5	6	20⅝	20	20⅛	
Ashl Oil 1.40	5	3	20	19⅞	19⅞—	⅛
At Richfld 2	16	19	91	90+	91	
Avnetinc .30	4	9	7⅝	7⅝	7⅝	
— B —						
Bab&Wil .80	10	19	22	21⅝	21⅝—	⅛
BakerOil .37	20	2	27½	27½	27½	
Beat Fds .65	12	14	19⅛	19⅛	19⅛—	⅛
Beckmn .50	17	3	32¼	32⅛	32⅛—	⅛
Bell Hwl .84	5	6	17¾	17¾	17¾—	⅛
Bendix 1.80	7	23	29¾	29½	29¾+	⅛
Bnguet .07e	11	23	3⅛	3⅛	3⅛	
BethSt 1.60a		69	29⅛	29⅛	29⅛—	⅛
Black&D .40	38	34	33½	33¼	33⅜—	+
Boeing C .60	7	77	18	18	18	⅛
BoiseCas .50	5	13	15⅜	15⅛	15⅜—	⅛
Borden 1.20	9	4	21¾	21¾	21¾—	¼
Borg W 1.35	5	7	18⅝	18⅝	18⅝—	¼
Bost Ed 2.44	6	20	16½	15¾	16½+	½
Braniff .05d	9	37	10⅝	10⅜	10+	
BriggS 1.60a	13	4	44¾	44¾	44¾	
Brls My 1.52	16	106	53¼	53¼	53¼—	1¼
BrltPet .27g	7	11	9¾	9¾	9¾—	⅛
Brunswk .32	7	10	15⅜	15⅛	15⅛—	⅛
Bucyrus E 1	14	101	26	25¾	25¾	
Budd Co .80	3	4	10⅝	10⅝	10⅝—	⅛
BunkerR .40	8	1	6⅝	6⅝	6⅝—	⅛
Burl In 1.60	6	17	21¼	21	21¼	
Burl No 1½	7	9	37⅜	37⅜	37⅜+	½
Burrghs .50	35	x65	108⅛	107½	108⅛—	1⅜
— C —						
Camp S 1.18	12	16	29¾	29¾	29¾—	¼
CanPac .62d	8	30	14⅜	14⅜	14⅜—	⅛
CaroPL 1.60	7	21	15⅝	15¼	15⅜+	⅛
CarrierC .52	8	19	11⅛	11	11	
CaterTr 1.60	16	24	63½	63⅛	63⅜—	⅜
C B S 1.46	12	32	38⅝	38½	38½—	⅛
Celanese 2	6	25	31¾	31½	31¾—	⅜
CentTel 1.12	8	16	16⅝	16⅜	16⅜+	⅛
CerroCorp 1	3	55	16⅛	16	16 —	¼
Certn-td .40	4	23	9	9	9	
Cessna .90	5	3	16⅛	16⅛	16⅜+	⅛
ChamplntI .1	5	x35	15⅞	15¾	15¾—	¼
ChmpSP .52	10	6	12¾	12⅝	12⅝	
ChaseM 2.20	8	33	41	40¾	40¾	
ChmNY 2.88	7	11	36¼	36⅛	36¼—	⅛
Chessie 3.60	6	7	47¾	47½	47½—	⅜
Chrysir 1.40	6	25	17¼	16⅞	17¼+	¼
Cin Gas 1.64	8	5	17½	17⅜	17½	
Cit Fin 2.20	8	7	34½	34½	34½—	¼
Citicorp 1.80	17	164	38⅞	38¼	38⅜—	½
CitSrv 2.20g	7	69	39⅛	38⅜	38½—	¾
City Inv .44	4	9	8⅞	8⅞	8+	
Clev El 2.40	8	42	24⅝	24⅛	24⅛—	¼
CocaCol 2.03	32	22	117⅞	117⅝	117¾—	⅛
Colgate .59	22	14	29⅜	29⅛	29¼—	⅛
Col Gas 1.98	7	4	21½	21½	21½+	⅛
Comb E 1.80	10	58	23¼	22½	23¼+	½
CommSolv 1	11	16	25¾	25⅜	25¾—	⅝
CmwEd 2.30	9	x42	25⅞	25¾	25⅞—	⅛
Comsat .80	8	5	30⅞	30⅞	30⅞—	⅛
Con Ed 2.45h	3	142	21⅛	21	21⅛	
ConsFd 1.35	7	10	19¼	19	19¼+	¼
Con Frgt .60	16	2	15+	15⅞	15⅞+	⅛
ConsNG 2.10	8	16	21¾	21¾	21¾+	⅛
Consm Pw 2	7	121	14⅛	13⅝	13⅝—	½
Contl Air Ln	115	3	6⅞	6¾	6¾—	⅛
Cn Can 1.60	7	16	25⅜	25	25⅜+	⅛
ContlOil 1.60	6	34	38¾	38⅜	38⅜—	½
ContlTel 1.80	8	13	15	14¾	14⅞—	⅛
Contrl Data	8	31	28⅛	28	28⅛—	⅜
CornG 1.12a	21	36	33¾	33½	33½—	1
Cox Brd .35	8	2	14¼	14¼	14¼	
CPCIntl 1.86	10	9	32⅛	32	32 —	⅛
Crane Co 1a	5	2	24⅝	24½	24½—	⅜
Crwn Zl 1.60	7	26	31¾	31½	31½—	⅜
Curtiss .20d	10	56	10⅜	10¼	10¼—	⅛
Cyprus 1.12	7	2	33	33	33 +	¼
— D-E —						
DanRivr .60	4	27	7¾	7¾	7¾—	3⅛
DanaC 1.36g	7	12	23	22¾	22¾—	¼
Dart In .40g	7	6	19⅝	19⅜	19⅝	
DayPLt 1.66	8	3	14	14	14	
Deere 1.60	7	45	41½	41	41 —	⅛
Del Mnt 1.20	6	18	19⅝	19½	19½—	½
DeltaAir .60	11	25	53	52¾	52¾—	⅝
Dennisn .90	5	1	17⅝	17⅝	17⅝—	⅛
DetEdis 1.45	7	59	11¾	11⅝	11¾+	⅛
DiamSh .20	7	12	25½	25¼	25½+	⅛
Diebold .40g	14	26	30	29½	30	
DisneyW .12	28	86	47	46½	46½—	⅜
DistilSea .80	18	2	39⅜	39⅜	39⅜—	⅛
DrPeppr .26	34	26	18½	18¼	18¼—	½
DomeMn .60	10	15	50¼	49¾	49¾—	½
Dow Ch 1.20	22	166	69½	69	69½+	+
Duke P 1.40	7	29	13	12¾	12¾	
DuPont 2½d	14	44	170	169½	169¾—	⅜
DuqneL 1.72	7	17	16¼	16¼	16¼—	¼
Eastern Air		26	6¾	6½	6¾	
East Ko 1.56	28	105	114¾	113½	113¾—	¼
EatnCp 1.80	6	5	28⅛	28⅛	28⅛—	⅜
ElPas Co 1g	5	12	12	12	12 —	⅛
Emer El .70	26	1	39¾	39¾	39¾	
ESBInc 1.40	8	4	21	21	21	
Esmark 1	6	17	27⅝	27½	27½—	⅝
Ethyl C 1.20	5	11	26	26	26 —	¼
Ex Cell O 1	7	5	14¼	14⅛	14¼+	⅛
Exxon 2.20d	6	137	73⅛	73	73 —1⅛	
— F-G —						
Faberge .40	5	4	7⅝	7⅝	7⅝	
FairCam .80	7	26	45¼	44⅜	45¼—	⅛
Fairclng .30	15	7	6⅛	6⅛	6⅛	
FairmtF .60	7	3	8¼	8⅛	8⅛—	⅛
Firestone 1	6	54	18	18	18 —	⅛
FsPaCp 1.32	8	22	27¼	27⅛	27⅛—	⅛
Fermlnd .60	7	2	10¼	10¼	10¼	
Flintkot 1.16	5	3	14⅛	14⅛	14⅛—	⅛
FlaPwr 1.95	7	32	18	17½	18 +	⅝
FMC Co .92	7	2	18¼	18⅛	18⅛	
FoodFair .20	8	21	6⅝	6½	6½—	⅛
FordMo 3.20	8	185	53¼	52½	53 —	⅜
For Mck .88	5	1	11+	11⅞	11⅞	
FreptM 1.20	8	1	23¾	23¾	23¾	
Fruehuf 1.80	6	23	22½	22⅛	22⅛—	½
GAC Corp	3	13	2	2	2	
GAF Co .44	5	5	8½	8⅜	8½	
Gam Sk 1.40	5	1	27⅛	27⅛	27⅛—	¼
Gannett .36	24	4	37	36¾	36¾—	½
Gn AOI .60g	11	1	23¾	23¾	23¾	
Gen Dynam	6	2	24¾	24¾	24¾—	¼
Gn Elec 1.60	15	102	49⅞	49⅝	49⅞	
GnFood 1.40	11	91	25¼	24¾	25¼+	⅛
Gen Instr .2i	6	4	11	11	11 —	⅛
GenMill 1.08	18	4	54+	54⅞	54⅞—	⅛
GnMot 1.70d	9	71	50⅜	50½	50⅝	
G PugSU 1.68	5	57	11¾	11⅝	11¾+	⅛
Gn Steel Ind	5	3	3⅜	3⅜	3⅜+	⅛
G T E 1.72	8	42	23¼	23⅛	23⅛—	⅛
G Tire 1.10g	4	2	14¾	14¾	14¾—	⅛
Ga Pac .80g	12	35	39	38⅞	39 —	⅛
Gerber Pd 1	9	2	12⅛	12	12	
Getty 1.30d	11	1	110	110	110 —	½
Gillette 1.50	12	15	36¾	36¼	36¼—	½
Global Mar	10	17	12⅜	11⅞	11⅞—	¼
Goodric 1.12	5	14	20⅜	20¼	20¼—	⅜
GoodyrTir 1	7	22	17⅛	16¾	16⅞—	¼
Grace W 1.10	7	17	25⅝	25½	25½+	⅛
Grand U .80	29	2	10¼	10¼	10¼—	⅛
Grant W .60	10	23	6	5⅞	6 +	⅛
Gt A&P 1.60	25	6	12⅛	12⅛	12⅛—	⅛
GtNNek 1.80	7	25	39¾	38⅞	39⅞—	½
GtWsFin .40	7	65	18⅞	18½	18⅝—	¼
Gt West Un		1	5⅜	5⅜	5⅜	
Grn Gia 1.08	8	10	20¾	20¾	20¾—	¼
Grynd 1.04a	8	34	14⅜	14⅛	14⅛+	⅛
Grumn .30d	5	20	13¼	13¼	13⅞	
Gulf Oil 1½	4	76	20⅜	20¼	20¼	
GulfStU 1.12	7	14	11¾	11⅝	11¾—	⅛
Gulf&Ws .80	5	15	25⅛	25	25 —	¼
— H-I —						
HammiPa 1	6	5	18½	18½	18½	
HarrisC 1.12	8	2	23¾	23¾	23¾—	⅛
HeclaMin .21	21	27	21⅜	20⅞	21⅛—	⅜
Heinz H 1.12	13	27	47¼	47⅛	47¼+	½
Hercules .80	19	29	42+	42⅝	42¾—	¼
Hershey .80	19	2	11¼	11¼	11¼	
Heublein	16	20	46	46	46	
Hewlt P .20	38	23	88¼	87¾	88¼—	⅜
Hilton Htl 1	6	8	14¾	14½	14½—	⅜
Hoff Electn	16	3	5⅛	5⅛	5⅛	
Hol Inns .32	9	19	12½	12¼	12¼	
Homstake	16	115	41¾	40	40+	⅜
Honywl 1.40	12	68	63⅝	62½	62½—	1⅝
HousLP 1.48	7	7	22	21⅞	21⅞	
HowardJ .20	9	33	8	7⅞	7⅞—	¼
Howmt Cp	8	2	13⅜	13⅜	13⅜	
Idaho P 1.86	8	8	24⅞	24½	24⅝—	⅛
IdealBasic 1	7	4	16	15¾	15¾—	⅜
IllCentn 1.30	5	4	16¾	16¾	16¾+	⅛
Ill Pwr 2.20	8	19	18⅝	18½	18⅝	
Imperial Cp	5	6	8⅝	8⅝	8⅝+	⅛
INACp 1.05d	6	28	27	26½	26½—	⅛
Inexco Oil	12	3	6¾	6¾	6¾—	⅛
Ing Rnd 2.32	15	13	77⅜	77⅛	77⅛+	¼
IntndSti 2.40	7	14	37⅜	37⅛	37⅛	
IBM Cp 2.12	19	49	221¾	220¾	221¼—	1½
InHarv 1½a	6	23	26	26	26	
Intl Mining	4	18	12¼	11½	12¼+	½
IntNckl 1.40	8	23	28½	28⅛	28⅜+	⅛
IntlPap 1½a	12	44	48¼	47⅞	47 —	¼
Int T&T 1.40	5	58	20½	20⅜	20⅜	
Itek Corprtn	14	3	11⅞	11¾	11⅞+	⅛
— J-K-L —						
JeffPilot .60	12	26	26¼	26¼	26¼+	⅛
Johnmv 1.20	6	15	17⅜	17¼	17¼—	¼
John&Jn .60	43	17	118	117¾	117¾—	⅛
Jones L 1.60	6	1	19½	19½	19½+	⅛
Jostens .90	9	1	13½	13¼	13½+	¼
JoyMfg 1.40	11	1	36⅜	36⅜	36⅜	
KCSoln .50d	18	3	14¼	14¼	14¼—	⅛
KaiserAl .75	6	3	17¾	17¾	17¾—	⅛
Kan GE 1.56	9	5	13⅞	13⅞	13⅞	
KanPLt 1.52	7	2	16⅞	16⅞	16⅞+	⅛
Kennecot .2	7	15	35⅜	35⅜	35⅜—	⅛
Kerr Mc .70	23	19	70¼	70⅛	70⅛—	⅜
Kidde W .60	4	1	14½	14½	14½+	⅛
Kim Cl 1.44	87	9	29⅞	29⅝	29⅞—	⅛
Knight N .32	17	17	36¼	36¼	36¼—	¼
Kopper 1.88	8	2	50¼	50	50	
Kraftco 1.92	10	22	40⅝	40⅜	40⅜—	⅜
Kresge .22	31	67	37⅛	36⅞	36⅞—	⅜
Kroger 1.36	8	7	20⅜	20	20⅜	
Lehmn .98d		10	12⅜	12⅛	12⅜	
LOF 2.20a	6	4	26¾	26½	26½	
Libby McNl	5	1	5½	5½	5½+	⅛
Liftnin 2½k	8	35	8⅜	8⅛	8¼	
Lockheed	4	3	4¾	4⅝	4⅝	
LoewsTh 1.20	5	5	16⅝	16⅜	16⅝	
Lone S Ind 1	5	6	14	13⅞	14 —	⅛
LonestG 1½	9	5	23½	23¼	23¼—	⅜
LTV Corp 2	35	10¼	10⅛	10⅛	10¼+	⅛
LuckyS .59g	11	2	11	11	11	
Lyke Ygstn	6	1	7⅞	7⅞	7⅞—	⅛
— M —						
MacMill .25	4	4	4⅞	4⅞		
Mad Fd .20d		44	9⅝	9½	9⅝+	⅛
Magnv .15h	21	10	5	5	5	
Man Hn 1.72	9	13	33½	33½	33½	
Mar Oil 1.60	8	13	35⅜	35⅛	35⅛+	⅛
MarcorInc 1	8	23	26½	26⅛	26⅛—	⅜
MarMid 1.80	6	7	21½	21¼	21½+	¼
MarshF 1.24	8	10	19½	19½	19½—	⅜
MartMr 1.20	6	2	16⅛	16⅛	16⅛	
May DS 1.60	8	12	24¾	24½	24¼—	⅜
MayerOs .68	9	2	19⅞	19⅞	19⅞+	⅛
McCroy 1.20	164	4	14¾	14¾	14¾—	⅛
McDonD .40	4	6	13¼	13⅛	13¼	
McGrEd 1½	10	6	19⅞	19⅝	19⅝—	¼
McGr Hl .50	7	12	8⅜	8¼	8¼—	¼
Mead Cp .80	5	1	16⅛	16⅛	16⅛	
Merck 1.40	34	10	83⅞	83¾	83⅞—	¼
MfdSoU 1.20	6	14	12	12	12 —	⅛
MM&M 1.25	29	18	77¼	77⅛	77¼	
MinnPL 1.46	8	15	15¼	15¼	15¼	
MobilOil 3.20	4	39	41⅞	41¾	41¾—	¼
Monogram 4		2	5⅜	5⅜	5⅜+	⅛
Monsan 2.40	9	24	68¼	68	68 —	⅝
MorgJP1.6015		5	60⅜	60⅜	60⅜	
MorrsK .41d	8	13	24	24	24 +	½
Motorola .50	18	7	54¾	54⅜	54⅜—	⅞
Mtn Fuel 2.15		6	57¼	57¼	57¼—	½
MtStTel 1.52	7	16	18¼	18⅛	18⅛—	⅛
— N-O —						
Nabisco 2.30	14	2	34⅛	34⅛	34⅛—	⅛
Natl Distill 1	6	1	14⅜	14⅜	14⅜+	⅛
Ntl Gypl .05	7	9	11⅝	11⅜	11⅝	
Natomas 1g	8	x10	53	52¾	53 —	¼
NCR Cp .72	11	51	33⅞	33¾	33¾—	⅛
Nev Pw 1.40	5	2	16½	16½	16½	
NEngEl 1.78	7	15	14⅜	14⅜	14⅜+	⅛
NiagMo 1.18	8	41	9⅞	9¾	9⅞	
NL Indust 1	6	19	13¾	13½	13½—	¼
NorfolkWs 5	6	15	63¼	62¾	62¾—	⅜
NoNtGs 2.70	8	13	47¾	47¾	47¾—	⅜
NoStPw 1.84	9	23	20⅛	19¾	20⅛	
NwBan 1.40f		20	44½	44½	44½	
NortonSi .30	9	85	14⅞	14⅜	14⅜—	¼
Occid Petrl	4	29	9⅜	9½	9½—	⅛
OgdenCp .80	7	2	16¾	16¾	16¾+	⅛
Ohio Ed 1.66	8	38	16⅛	16	16⅛	
OklaGE 1.36	10	10	18	18	18 —	⅛
OklaNG 1.40	8	7	18⅜	18⅛	18⅜—	⅛
Or Rckl 1.20	7	7	9½	9½	9½	
Otis El 2.20	7	5	35⅛	35⅛	35⅛+	½
OutbdM 1.20	5	5	18½	18½	18½	
OwenCF .88	16	2	41	41	41 —	¼
Owenlll 1.60	7	22	41¼	41	41¼+	⅛
— P —						
PacGas 1.88	7	x67	22⅛	21¾	21¾—	⅜
Pac Ltg 1.68	9	4	18⅜	18⅛	18⅜	
PacPetr .75f	13	1	21¾	21¾	21¾+	¼
PacPwr 1.60	9	2	19⅝	19⅝	19⅝	
Pc T&T 1.20	9	8	14½	14½	14½+	⅛
Pan AmAir		28	3⅞	3¾	3⅞—	⅛
Panhandle 2	6	8	26¼	26½	26½	
Penney 1.12d	4	5	76½	76½	76½—	¼
PennPL 1.80	7	13	18¼	18⅛	18⅛	
Pennzoil 1g	6	28	18¾	18¾	18¾+	¼
PeopGas 2.36	6	2	26⅞	26¾	26¾—	⅛
PepsiCo 1.20	19	55	44⅞	44⅝	44⅝—	⅛
Pfizer In .76	21	22	38¾	38⅜	38⅜	
Phelp D 2.20	6	14	36⅜	36⅛	36⅛—	½
PhilaEl 1.64	7	44	11⅜	11¼	11⅜	
PhilipMo .80	20	46	26½	25¾	26 —	⅞
PhilPet 1.40	14	21	53¾	53¼	53¼—	¾
Pillsbry 1.44	9	12	44½	44½	44½	
Pitney .20g	7	12	11½	11½	11½+	⅛
Polaroid .32	26	90	40⅛	40	40⅛—	⅞
PPGInd 1.70	6	3	25½	25½	25½	
Proc&G 1.80	27	154	102¾	101	102¼—	1⅝
PuSCol 1.20	7	15	13½	13¼	13½+	¼
PSE&G 1.72	6	98	13¾	13⅜	13¾+	⅛
Pullman 1½	9	19	51½	50¾	51½+	¼
PureCp .88	7	8	10¾	10⅝	10⅝+	⅛
Purolatr .92	9	8	25¾	25¾	25¾—	⅛
— R —						
Ralston .80	19	3	46	45⅞	45⅞	
Rapid Am 1	4	13	12⅞	12⅞	13 —	⅜
Raython .70	11	6	33½	33½	33½—	¼
RCA Corp 1	7	67	15⅞	15¾	15⅞	
RepSti 1.20a	4	26	22⅛	22⅛	22⅛—	⅜
Revlon 1.20	18	18	61¼	61	61¼+	⅛
Rey Ind 2.68	8	14	45¼	45	45	
Rey Met .50	6	44	19⅛	18½	18½—	⅛
Riviana .88	12	3	19⅞	19⅞	19⅞—	¼
Robshaw .90	7	6	13⅞	13⅞	13⅞—	⅛
Rockwell 1	6	6	27¼	27¼	27¼	
Rohmlll 1.12	16	34	91	90¼	90½—	1
Rohr Ind .90	7	5	13⅝	13⅜	13⅜—	¼
RoyalCC .64	9	10	13⅝	13⅜	13⅜—	⅜
RoyID 1.42d	3	20	29¾	29½	29½—	⅜
— S —						
StRegis 1.20	9	27	26¼	26	26⅛—	⅜
SanF In 1.80	7	39	31¾	31½	31⅝	
Schering .60	36	8	43⅜	43½	43½—	½
Schlumb .72	37	x35	104⅛	103½	104⅛+	⅜
ScottPap .56	9	38	15	14⅞	15 +	⅛
Sears 1.60a	20	27	88½	88	88⅛+	⅛
ShellOil 2.40	9	60	50⅛	49¾	50⅛—	⅜
SierraPc .86	7	2	9⅝	9⅝	9⅝+	⅛
SignalCo .80	3	202	20⅞	20¾	20¾—	⅛
SingerC 2.60	6	32	31¼	31	31 —	⅛
SmithKline 2	15	40	53⅛	52¾	53 —	⅜
S CalEd 1.68	6	30

Almanac

William Ladd was an American advocate of international peace who founded the American Peace Society in 1828. In 1840, Ladd wrote "Essay on a Congress of Nations," which proposed a world organization to formulate principles of international law and a court of arbitration to settle disputes by judicial decision, The World Almanac notes.

Earthquake damage

The California Division of Mines and Geology estimates that earthquake damage will reach $21 billion in California between 1970 and 2000.

Beef Dip . . . Pastrami Dip
TONY'S, JR.
1735 Indian Hill
Pomona

Broadway Beat

New York offers theater throughout the summer

NEW YORK (UPI) — This is the time of summer hiatus for the Broadway theater. There will be no more productions until next fall, when the 1974-75 season begins on an indefinite date.

But there will be shows to be seen by visitors to the city, a dozen shows that should be available through Labor Day. They are:

"A Little Night Music" at the majestic Theater. A lovely musical of tangled romances in turn-of-the-century Sweden; in its second year.

"A Moon for the Misbegotten," Eugene O'Neill's wonderful drama with Jason Robards and Colleen Dewhurst at the Morosco.

"Candide," a revised revival of the musical based on the Voltaire novel with score by Leonard Bernstein; at the Broadway.

"Don't Bother Me, I Can't Cope," long-running all-black musical revue with Micki Grant songs at the Edison.

"Good Evening" at the Plymouth is an hilarious two-man topical, satirical revue by and with England's Peter Cook and Dudley Moore.

"Grease" at the Royale is in its third year; a musical that looks back at the youth and music of the 1950s affectionately.

"Irene" stars Jane Powell in a drastically altered revival of the 1919 musical hit about a New York girl of Irish ancestry who wins a millionaire; in its second year at the Minskoff.

"Lorelei" at the Palace is a remake of 1950s "Gentlemen Prefer Blondes" musical with the same star playing the lovable 1920s golddigger, Carol Channing.

"Over Here!" is a recent arrival starring the two surviving Andrews Sisters of singing fame in a musical that is deep in early 1940 nostaglia. At the Shubert.

"Pippin" at the Imperial is one of the theater's most unusual musicals, set in medieval France, well into its second year and the biggest Broadway grosser for many months.

"Raisin" is a musical version of the prize play, "A Raisin in the Sun," about a Chicago Negro family seeking a better way of life. At the 46th Street Theater.

"Words and Music" at the Golden is an amusing oddity in which veteran songwriter Sammy Cahn, who is vastly entertaining, reviews many of his hits with the aid of three singers.

If these 12 stay through the summer, that will be about the average of recent years.

Summer Festival '74

Group discounts, new restaurant at Bowl

HOLLYWOOD — A new group discount program will be offered for Summer Festival '74 at the Hollywood Bowl, and a new restaurant will provide discount rates and picnic suppers for groups.

In addition to discounts, preferential seat locations are given to groups placing advance reservations. The Columbine Restaurant, operating under the auspices of Gaper's, Inc., is the same company that serves Chicago's Ravinia Festival. The Columbine Restaurant will offer discounts to groups ordering picnic dinners in advance. Reservations for both facilities may be made either by phone or by mail.

Groups may reserve one or more of five picnic areas at no charge. The bowl's group sales department will provide all groups with maps of the picnic areas upon request. Charter buses bringing groups to the bowl will be allowed to drive directly to these reserved picnic areas and, later, take the group members across the street for convenient after-dinner arrival on the bowl grounds.

The Columbine Restaurant will deliver picnic dinners and supplies to groups placing advance orders. This same service is available to groups who reserve boxes and wish to dine at their seats prior to the concert. Tables may also be reserved for box-seat dining, and will be delivered upon request.

As an incentive to group organizers, Hollywood Bowl has initiated the Summer Festival Association. SFA membership is automatically granted to group leaders, who will receive certificates redeemable for any of several benefits not available to the general public, including a 50 per cent discount on tickets to regularly-scheduled bowl events, restaurant and gift shop discounts, free admission to Marathon Concerts, and complimentary parking at either of the bowl's two satellite parking lots.

Further information, a schedule of concerts, or group brochures can be obtained from Carly Cady, at (213) 626-5781, ext. 622, Mondays through Fridays.

Progress-Bulletin Entertainment

Do's and don'ts

Parents can help children learn a musical instrument

KALAMAZOO, Mich (UPI) — Parents who wear ear plugs when the kids take up drum, piano, violin, or anything musical, are not helping one bit.

They are not getting into the spirit of helping the child discover the joys of making music. His or her own kind.

The American Music Conference in Kalamazoo says with encouragement from parents, any child can learn to play well.

How much fun a child derives from his music studies is determined by a parent's attitudes and support when the child begins studying. Reaching for ear plugs is wrong.

Advice to parents

As a guide to parents, Dr. William Fowler, professor of music at the University of Utah and a member of AMC's educational advisory board, offers the following do's and don'ts.

—DON'T . . . dictate the choice of instrument. "Banjo players can't become great artists. Whoever heard of a famous tuba player?" are statements that don't wash with the young and eager.

DO— . . . allow your son or daughter to select the instrument to be learned. Remember, your child is the one who will be studying the instrument. It must be one that he wants to learn and the one he will want to spend time practicingon.

—DON'T... use practice as punishment. "You've been a bad boy (girl), so march right down and practice for an hour."

Don't Compare

—DO ... encourage the child to practice a reasonable length of time each day. Perhaps your child can accomplish more with two 15 minute sessions daily than one half hour or one hour at a time.

—DON'T ... compare him unfavorably (especially with a sibling). "Susie could play that piece perfectly when she was only six years old. And you can't even get through it going on 10."

—DO...try to find ways to compliment the child on his growing abilities to play well. Encouragement will make the child more eager to perfect his abilities and please you.

—DON'T ... Pooh-pooh his creative efforts. "What is all that doodling around? Stick to the music your teacher gave you."

Buy or Rent

—DO ... allow your child to enjoy making his own music by improvising. While his lessons may be necessary to learn the basics, he'll accomplish greater musical growth by injecting his own feelings in the music he plays.

—DON'T ... furnish him with a bad instrument. "This horn is good enough to learn on. After you've shown your father and I that you deserve a better one we'll consider it."

—DO ... buy or rent a good instrument, even if it is an inexpensive one. Good instruments help the beginner develop an ear for music and recognize "sour notes."

—DON'T ... discredit the kind of music he likes. "You know your father doesn't approve of the Nashville sound. Go play the Segovia scales."

Learn His Way

—DO ... allow him free choice in the music he wants to play. Many educators believe that children benefit from all types of music that is well written. Youngsters normally advance from contemporary to classical selections on their own when they develop abilities and seek greater challenge in the music they play.

—DON'T ... insist he "Keep your eyes on the music all the time. Otherwise you'll never learn to read."

—DO ... let him learn the music the way that is most comfortable for him, whether by sightreading or by note.

—DON'T ... force him to practice every day for long periods. "Beethoven practiced six hours a day. All we're asking you to do is four."

WHAT'S YOUR PROBLEM?

TOO OLD! Sorry, our students in their 60's, 70's and 80's won't agree!

DON'T HAVE THE TIME! If you're THAT busy YOU of all people should take time out to relax and have fun. Dancing IS fun and easy!

CAN'T AFFORD IT! Come in and ask about our EASY BUDGET TERMS.

PARTIES AND ACTIVITIES! Plenty! Weekly parties — group sessions, plus many other activities EACH WEEK! Where you are assured a good dance partner!

CAN'T LEARN! We GUARANTEE that you can!

NO RHYTHM! Nonsense! EVERYBODY has rhythm!

JUST WANT TO LEARN THE CHA CHA! It's YOUR course! You name it!

IS YOUR PROBLEM UNIQUE! Come in and discuss it with us. We think we can work it out with you.

8 PRIVATE LESSONS
2 CLASS LESSONS
1 STUDIO PARTY

REG. $74.00 COURSE

$34.50

(New Adult Students Only)

ENROLL NOW BEGIN LATER

Completely air conditioned studios for your comfort!

CONTINENTAL DANCE STUDIOS

5379 ARLINGTON AVE. RIVERSIDE 687-1174

244½ GAREY AVE. POMONA 622-5161

MON.-FRI. 1 to 10 P.M. • SAT. 10 to 3

MONDAY IS FLAG DAY
At
Betsy Ross

Free Flag with candy filled staff to all youngsters all day every Monday . . . COME IN AND BRING THE KIDS FOR THEIR FREE FLAG.

15c Value

TUESDAY SPECIAL
Our Delicious
CHICKEN-IN-A-BASKET
One-half Plump Chicken, cut into Four Pieces Deep Fried to a Golden Brown, Served with French Fries, Soup or Salad. Reg. 2.45 JUST $1.99

WEDNESDAY SPECIAL
OUR FAMOUS
HOT FUDGE SUNDAE
Soft Creamy, Mellow "Fudgy" Chocolate with Rich, Full Flavored Ice Cream, Whipped Cream, Toasted Almonds, Maraschino Cherry.
REG. 75c ALL DAY WEDNESDAY 59c

NOW 5 LOCATIONS
969 E. Holt, Pomona
Pomona Valley Center (Next to Sears)
695 W. Foothill, Claremont
Foothill and Mountain, Upland
Grand nr. Alosta, Glendora

ALL DISNEY ... ALL ADVENTURE!
OLD YELLER
TECHNICOLOR®
Re-released by BUENA VISTA DISTRIBUTION CO. INC © Walt Disney Productions G
These two stories are available on Disneyland Records
The Incredible Journey
TECHNICOLOR®
Re-released by BUENA VISTA DISTRIBUTION CO. INC © Walt Disney Productions G
NOW! At Selected Theatres & Drive-Ins In Your Area!
CORONA Corona 735-8191
RIVERSIDE UA =1 689-8022
ONTARIO Granada 983-4710
BARSTOW Barstow 256-8116
REDLANDS Redlands 793-4331
WEST COVINA Eastland 331-9944
VICTORVILLE El Rancho 245-5818
MONTCLAIR Cinema =2 626-3534
SAN BERNARDINO Inland 889-3521
ARLINGTON Magnolia Drive-In 689-3344
PALM SPRINGS Camelot =1 327-1273
RIALTO Foothill Drive-In 875-2545
POMONA Mission Drive-In 628-0511

PAPA BILL'S SALOON
"THE IN PLACE TO BE SEEN"
1489 E. HOLT, POMONA
1 BLK WEST OF INDIAN HILL

SPECIAL
Tues., Wed. & Thurs.
PRIME RIB
Brochettes, Bar-B-Q Ribs
$4.25
COMPLETE DINNER
CANDLELITE INN
4210 E. Holt 621-1314

GENERAL CINEMA CORPORATION
I WALT DISNEY PRESENTS OLD YELLER
Continuous from 2:15
The Incredible Journey G TECHNICOLOR® © Walt Disney Productions
Montclair 4377 Holt Blvd 624-9696
The Spikes Gang PG United Artists
WEEKDAYS 9:00
SAT. & SUN. 2:30-6:15-10:00
— PLUS —
"ELECTRA GLIDE IN BLUE"
WEEKDAYS 7:00-10:45
SAT. & SUN. 4:15-8:00-11:45
HEY KIDS! ! !
ON WED. 6/19 WE START OUR P.T.A. SUMMER MATINEE - 12 SHOWS FOR $3.00. CALL THEATRE FOR MORE INFORMATION
MONTCLAIR PLAZA CINEMA I & II 626-3534
4955 SO PLAZA LANE MONTCLAIR SAN BERNARDINO FWY at MONTE VISTA
BOTH CINEMAS BARGAIN MATINEE EVERY DAY 'TIL 2:30 P.M. ALL SEATS $1.25
II JACK NICHOLSON R in THE LAST DETAIL
Shows daily at 2:00-5:55-9:55
— ALSO —
"OKLAHOMA CRUDE"
Shows daily at 3:55 & 7:55

A SUREFIRE AUDIENCE-GRABBER
UNANIMOUSLY HAILED AS THE BEST EROTIC FILM AT THE CANNES FILM FESTIVAL
LOVELACE, CHAMBERS AND SPELVIN, WILL JUST HAVE TO MAKE ROOM FOR TINA RUSSELL
TINA RUSSELL IN
Madame Zenobia
IN COLOR ADULTS ONLY
PLUS Meet Sweet Myra COLOR ADULTS
PUSSYCAT THEATRES
OPEN DAILY NOON-MIDNIGHT
PUSSYCAT 822-3616
16779 ARROW, FONTANA

OPEN 7:00 P.M. 683-4455
RUBIDOUX DRIVE-IN
MISSION AT OPAL
CONT. FROM DUSK
-NOW-
7 ACADEMY AWARDS INCLUDING BEST PICTURE
PAUL NEWMAN ROBERT REDFORD
ROBERT SHAW
A GEORGE ROY HILL FILM
THE STING
TECHNICOLOR® A UNIVERSAL PICTURE PG
—CO-HIT—
WALTER MATTHAU "CHARLEY VARRICK"
LOCATED ON MISSION BLVD IN RUBIDOUX-ABOUT 1 MILE THIS SIDE OF RIVERSIDE CITY LIMITS

DEEP THROAT
SHOWN 1:00-3:20-5:35-8:00-10:15
ALSO
THE DEVIL IN MISS JONES Rated X
SHOWN 2:10-4:25-6:45-9:10 FRI.-SAT. 11:20
ROWLAND HTS. THEATRE
18365 COLIMA RD., ROWLAND HEIGHTS
964-0067
"SEE IN THE COMFORT OF A FULL SIZE THEATRE"
The original uncut, uncensored film of the decade.
Pomona Fwy. to Fullerton Do. Exit South 1 Bl. to Colima
SHOWN DAILY FROM 1 P.M.

MANN THEATRES
BOX OFFICE OPENS 6:45 "PG"
GOLDIE HAWN IN 'SUGARLAND EXPRESS'
7:00-11:15
— PLUS —
"DAY OF THE JACKAL" 8:50
MANN THEATRES FOX POMONA 144 W. 3rd ST. 23-3643
BOX OFFICE OPENS 8:00 RATED "R"
PETER FONDA SUSAN GEORGE 'DIRTY MARY, CRAZY LARRY'
8:30-12:00
— PLUS —
"LAST AMERICAN HERO" 10:15
MANN THEATRES Mt. Baldy Drive-In 5215 VERNE - LA VERNE 593-0343
BOX OFFICE OPENS 6:45 "R"
MEL BROOKS 'BLAZING SADDLES' 7:00-10:35
"JUDGE ROY BEAN" 8:35
MANN THEATRES VILLAGE 231 W. BONITA CLAREMONT 624-2612

LAST 7 DAYS
YOUR LAST CHANCE TO SEE
"THE DEVIL IN MISS JONES"
- PLUS -
Linda Lovelace America's Sweetest Superstar
"DEEP THROAT"
Rated (X) ADULTS ONLY
RITZ 136 N. EUCLID ONTARIO OPEN NOON 984-9113
LATE SHOWS FRI & SAT NIGHTS
FINE ARTS 480 N. "D" ST. San Bernardino OPEN NOON 899-7815
"DEEP THROAT" -ALSO- "DEVIL IN MISS JONES"

DRIVIN' 'EM CRAZY
FOR A 3rd BIG WEEK
AT THEATRES & DRIVE-INS THROUGHOUT SOUTHERN CALIFORNIA
PETER FONDA drivin' hard! DIRTY MARY
SUSAN GEORGE ridin' easy! CRAZY LARRY
PG COLOR BY DE LUXE®
LOS ANGELES COUNTY
COVINA Fox Twin 332-0050
LA VERNE Mt. Baldy Drive-In 714-593-4931
SAN BERNARDINO COUNTY
MONTCLAIR Montclair Cinema 714-626-3534

GENE HARVEY THEATRES
LOW PRICES BOTH THEATRES
ADMISSION $1.00
CHILDREN 50¢
AL PACINO "SERPICO" R
WEEKDAYS: 7:30 Only
FRIDAY: 8:45 Only
SAT. & SUN.: 1:00, 5:10, 9:20
- PLUS -
"BANG THE DRUMS SLOWLY"
WEEKDAYS: 9:45 Only
FRI: 7:00, 11:05
SAT. & SUN: 3:20, 7:30
GROVE UPLAND
American Graffiti PG
Where were you in '62?
WED. thru FRI. 8:40 Only
SAT. thru TUES.
1:00, 4:45, 8:30
- ALSO -
THE BEATLES IN THEIR ORIGINAL BIG HIT OF 1964
"A HARD DAYS NIGHT"
WED. thru FRI. 7:00, 10:45
SAT thru TUES.
3:05, 6:45, 10:30
CANYON CANYON SHOPPING CENTER Bonita Ave SAN DIMAS 599-2346

VALLEY DRIVE-IN THEATRE
MONTCLAIR • 626-7511
HOLT AT CENTRAL
OPEN 7:00 SHOW AT DUSK
Lee Marvin
Gary Grimes
as "The Spikes Gang"
- PLUS -
PARAMOUNT PICTURES PRESENTS
"Hannie Caulder" R
- WITH -
RACHEL WELCH
ROBERT CULP

Teen club installs officers

The Inspirations, a teen service club for girls 13 through 17, sponsored by the Diamond Bar Junior Woman's Club, were feted at an installation dinner given by retiring advisers Belinda Hill and Kathie Cademartori.

Present at the installation of officers were Mrs. Judy Camp, advisor, and Mmes. Reida Buehler, Kathie Cademartori, Belinda Hill and Ginny Pippenger, coadvisors. Past advisors Lynn Gebert, Chris Schaefer and Carolyn Hohn were also invited.

Taking office as president was Miss Connie Whitson. Other officers inducted were Miss Vicki McGregor, vice president; Miss Alice Richey, secretary; Miss Shelly McCluskey, treasurer, and Miss Stephanie Richards, publicity chairman.

For their achievements working at Pacific State Hospital, with Camp Glen Rockey and with the Indians the Inspirations received recognition from San Gabriel District, California Federation of Junior Women's Clubs.

Pamela Card is wed in Mt. Baldy Church

Haynes photo

MRS. JOHN WALKER

Mt. Baldy Village Church was the setting for the marriage of Miss Pamela Irene Card and John Paul Walker.

The daughter of Mr. and Mrs. Gordon S. Card and the son of Mr. and Mrs. G. Bryan Walker, all of Claremont, exchanged vows in an evening, double-ring ceremony.

Given in marriage by her father, the bride wore an A-line gown with an empire bodice. The skirt of chiffon was accented by a full, gathered back which flowed to a chapel train. Guipure lace adorned the neckline, waist and cuffs of the bishop sleeves. A Juliet cap of reembroidered lace held the bride's chiffon veil.

A cascade of yellow roses, light blue daisies and baby's breath was carried by the bride.

The bride's sister, Debbie Marie Card, was maid of honor. Bridesmaids were Mrs. Vanessa McHenry, and Miss Susan Keaton.

The groom's sister, Judy Anshutz, handled the guest book.

Scott Thompson was best man. Ushers were Jim Walker, David Card and Phil Kaylor.

A reception at the home of the bride's parents followed the rites.

Mr. and Mrs. Walker are honeymooning at Mazatlan, Mexico. They will reside in Burbank.

Mr. Walker is employed by Stephens Electronics in Burbank and the bride is employed at the Hollywood Branch of Security Pacific National Bank.

MRS. CALVIN CHAMBERLAIN

Auxiliary officers seated

The Women's Auxiliary of Pomona District 14, Los Angeles County Medical Association, installed its officers for 1974-75 at a dinner meeting.

Mrs. Calvin B. Chamberlain was installed as president. Other officers are Mrs. Fritz Moser, president-elect; Mrs. Richard Voller, first vice president; Mrs. Jerome Johnson, second vice president; Mrs. Edward Daseler, recording secretary; Mrs. John Terveer, corresponding secretary; and Mrs. Carroll White, treasurer.

At the same ceremony, officers of District 14, LACMA, were installed. Peter Schabarum, chairman of the Los Angeles County Board of Supervisors, spoke on legislation relating to the medical field.

Writers sponsor contests

Contests in fiction, poetry and nonfiction will be opened to members of the Pomona Valley Writers Club at the meeting at 7:30 p.m. Tuesday in the Ontario Public Library.

All persons interested in creative writing are invited to attend. Entries should be submitted anonymously.

At the May meeting, a certificate of award was presented to a new member, Stanton Baum, for his short story, "Janie," the heartwarming love of a father for his dying child.

In the poetry contest, Gale Donahue was presented a certificate for her entry, "Famous Victory," a cynical description of Sherman's March.

Miss Donahue also won in the nonfiction contest for "Warlock of Placerville," a profile of a man that was called a witch.

Informal gathering arranged

A get-acquainted meeting for new members is planned by Ontario Legal Secretaries Association at an informal gathering Wednesday at 7 p.m. in the law offices of Maroney, Demchuk and Brandt, Upland.

Hostesses for the evening will be Mrs. Evelyn Campbell and Mrs. Rosie Relph.

Mrs. Marjorie Cantu, PLS, president, Mrs. Betty A. Gustafson, PLS, governor, and Mrs. Wynn Carland will present a report on the state convention of Legal Secretaries in San Francisco. At that time, Mrs. Cantu was presented a Professional Legal Secretary certificate.

Members are asked to bring a prospective member or guest.

Reservations should be made by calling Anne Woods, 983-0511, Ext. 226.

Policeman to address Zonta Club

Sgt. Art Traeber, community relations officer, Pomona Police Department, will be the speaker at the meeting of Zonta Club of Pomona Valley Wednesday at 7:30 p.m. at the Heritage House.

The speaker's topic will be "Burglary Prevention in your Home."

Secretaries schedule installation

A candlelight ceremony at T&J Restaurant in Rosemead Wednesday will mark the installation of the new officers of the Professional Secretaries Association.

The new officers are: Mrs. Gloria Morrow, president; Miss Helen Burrus, first vice president; Mrs. Donna Sell, second vice president; Mrs. Macaleen Spaulding, corresponding secretary; Mrs. Amy Irwin, recording secretary; and Mrs. Lucille Tweed, treasurer.

Anyone interested in learning more about the association should call Mrs. Donna Sell, 213 966-2192, or Mrs. Irwin, 714-986-7411.

Parents Anonymous organized

The Walnut Junior Woman's Club, sponsors of a local chapter of Parents Anonymous, invite parents to attend their weekly meetings.

The group meets every Thursday from 7:30 to 9 p.m. at the Faculty Center of Mt. San Antonio College, 1100 N. Grand Ave., Walnut.

This is a non-agency, no fee, self-help group. Babysitting and coffee are provided by the Juniors. Persons interested in finding out more about Parents Anonymous or in attending a meeting may call Jerry Curtin, 985-6173.

Newsmakers

Boxy jackets for pants, bias cut jersey dresses and two and three piece suits are newsmakers for fall. The third piece in some suits is a vest.

NABA sets luncheon on Friday

A social meeting is planned Friday by North American Benefit Association.

A noon sack luncheon at the home of Mrs. Irma Garri, 310 W. 4th St., San Dimas, will precede an afternoon of games. The hostess will serve dessert and beverage. Members are to take white elephants to be used as game prizes.

The next meeting of NABA will be on July 5 at 2 p.m. in the Women's Community Club, 172 W. Monterey St.

Celebration planned by WCTU unit

The La Verne Woman's Christian Temperance Union has completed plans for its Centennial Birthday Celebration at 2 p.m. Friday at West Hillcrest Lounge, 2700 Magnolia Ave., La Verne.

The celebration is open to the public.

Persons planning to attend may call the president, Mrs. Eva Minnich, 593-3250 or Mrs. Ruth Weaver, secretary, 593-6493.

Square dance graduation scheduled

The Wheels and Chains Square Dance Club will graduate its class Thursday at Suzanne School, Pierre and La Puente Roads, Walnut, at 8 p.m.

George Caudill will call the dances.

All clubs with classes about to graduate are invited.

Biggy pants

The newest style in pants will best be left to skinny figures. These new slacks resemble men's drawstring pajama pants and gather and tie at the waist.

TODAY'S

Women

PBX Club installation scheduled Wednesday

MRS. MARY BUETTNER

The installation of new officers for the PBX Club of Pomona is scheduled Wednesday evening at Griswold's Indian Hill Inn, Claremont.

Mrs. June Crane, retiring president and vice president of the PBX Clubs of California, will install new officers.

They are Mrs. Mary Buettner, president; Mrs. Marsha Helton, first vice president; Mrs. Doris Brian, second vice president; Mrs. Beth Dennis, third vice president; Mrs. Raylene Scott, secretary; Mrs. Mary Jane Brown, treasurer; Mrs. Hilda Henderson, chaplain; Mrs. Pauline Judd, historian; and Mrs. Arlene Wildman, editor.

During the business meeting, discussion will include the International Convention July 10 through 14 in Toronto, Ontario, Canada. Some members plan to attend.

A social hour at 6:30 p.m. will precede the 7 p.m. dinner. Reservations may be made with Mrs. June Crane, 987-2521.

Purpose of the PBX Club is to meet and discuss the various problems of PBX operators, to promote goodwill among the operators, employers and the telephone company.

Coming Events

TUESDAY

OVEREATERS Anonymous, St. Ambrose Episcopal Church, Claremont, 10 a.m.

POMONA VALLEY Golden Age Club, Church of the Brethren, 857 W. Orange Grove Ave., 10 a.m.

WOMEN'S Association of Claremont Presbyterian Church, meeting and luncheon, church, 11:30 a.m.

MARGARET PAGE Circle of Westmont United Methodist Women, home of Mrs. James Plummer, 23721 Golden Springs Drive, Diamond Bar, noon.

BUSINESS and Professional Women's Club of Pomona, Griswold's Indian Hill Inn, Claremont, 6:30 p.m.

WALNUT Junior Women's Club, Pomona First Federal, 18220 Colima Road, Rowland Heights, 7:30 p.m.

POMONA VALLEY Writer's Club, Ontario Public Library, 7:30 p.m.

ORGANIZATION for Stroke Resocialization, conference room at First Christian Church, 1751 N. Park Ave., 7:30 p.m.

POMONA Junior Women's Club, Pomona First Federal Savings and Loan in Claremont, 8 p.m.

Stroke group plans meeting Tuesday night

The Organization for Stroke Resocialization has scheduled a meeting at 7:30 p.m. Tuesday in the conference room of First Christian Church, 1751 N. Park Ave.

The meeting is open to stroke families in the valley.

THE FAMILY CIRCUS

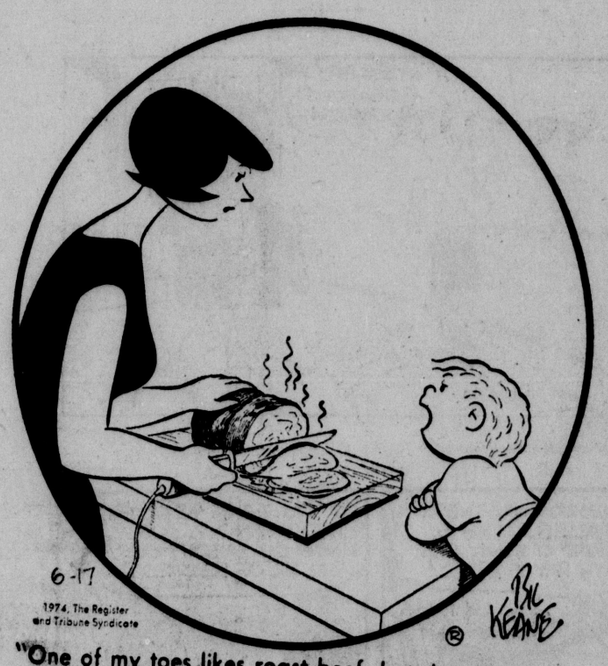

"One of my toes likes roast beef, but the rest of me doesn't."

★ CUSTOM DRAPES
Call
hanson's interiors
622-2288 ● 450 W. HOLT AVE. ● POMONA

DENTAL PLATES
ALL UNION CASES & PENSIONERS WELCOME
COMPLETE FAMILY DENTISTRY
Repairs & Relines While You Wait
Credit Available
WORKING ALL BRANCHES OF DENTISTRY AT A MAN'S PRICE
DR. G.T. CARDIFF
Open Daily 9 'til 6
850 N. Indian Hill Blvd., Pomona - 626-3541

EXCITEMENT THIS SUMMER! Daily M-F
DAY CAMP
● SWIMMING ● CRAFTS ● FILMS ● PONY CART
BOYS & GIRLS Ages 5-12
624-1678
APPLICATIONS SENT ON REQUEST
Now Registering for Summer & Fall Terms
POMONA VALLEY CHRISTIAN SCHOOLS
845 E. Arrow Hwy. (1 Blk. E. of Towne), Pom.

JOHNNY WETS HIS BED... JOHNNY WETS HIS BED... JOHNNY WETS...
GUARANTEED TO CONSUMER BY PARENTS' MAGAZINE
People talk openly about sex, even VD. Can we now talk openly about the poor kid who wets the bed? For the sake of that unfortunate child, we're going to tell it like it is!
THE DAMAGE CAN BE TERRIBLE! Most bedwetters can't have friends over to spend the night or can't stay overnight with friends. Or go to camp. Their mothers get exasperated — and physically worn out — by the extra loads of laundry. The poor kid is overwhelmed by guilt, excluded from normal relationships with peer groups and is frequently teased by cruel companions. Self-confidence is lost, ego is lowered and withdrawal is usual. An explosive mixture.
WAIT FOR IT TO BE OUTGROWN? Well, here's the bad news. Statistical data is now available which shows that out of 100 kids 5 years old wetting the bed, 50 of them will still be wetting at age 11! WE'RE HERE TO HELP and we've been doing it for nearly a quarter of a century.
If you want to help your child . . . and the man or woman that child will grow up to be . . . send this coupon today. We'll mail you our booklet entitled "BEDWETTING—WHAT IT'S ALL ABOUT AND HOW TO END IT." No obligation. If the bedwetting is not caused by organic defect or disease, we can help your child . . . and wouldn't that be a relief!
EQUALLY EFFECTIVE FOR ADULTS
PACIFIC INTERNATIONAL, LTD. PP11
Stanford Professional Ctr., 770 Welch Rd., Suite 154, Palo Alto, Ca. 94304
Parent's Name
Address City
County State Zip
Phone Child's Age
© Pacific International Ltd., 1974 (Must be 4 or older)
Is either parent on active duty or retired from military? ☐ Active ☐ Retired
RECOMMENDED AND USED BY MANY M.D.'s

The Indian Hill
TAKE A FRIEND TO LUNCH
SPANISH OMELETTE served with Crisp Salad, Fresh Strawberry Shortcake $2.50
CRISP CHEF'S SALAD served with Green Goddess Dressing, Hot Rolls $2.25
Quality Dining Efficient Service
Lunch Served 11:30 - 2:30
555 W. Foothill Claremont, Calif.
GRISWOLD'S
Reservations 626-2411

RENT A BRAND NEW WURLITZER PIANO
$15 a month plus cartage WITH OPTION TO BUY
Dugan's MUSIC CO.
5065 SOUTH PLAZA LANE MONTCLAIR PLAZA
621-2965 ● 983-3601

HURRY-UP, HAIRDOS: CUT, BLOW 'N GO!
We show you how to care for them step by step. Our curl coaxing SCISSOR STYLES are all fuss-free and functional and are easy to do as just shampoo! Included are lamp cuts, finger tumble cuts, curling iron cuts, blower cuts, wash towel dry, brush 'n fluff cuts or simple wash and wear cuts. They are all SCISSORED, take-care-of yourself styles. Good for any age. Any hair. No teasing, no rollers, no pins. NO POLLUTING HAIR SPRAYS. ALSO NO SET PERMANENT WAVES. YOU MAY NEVER WANT TO SET YOUR HAIR AGAIN.
JOSEPH'S SCISSOR STYLING
105 S. FIRST AVE., ARCADIA PHONE 213-447-1526
252 E. POMONA MALL PHONE 622-8542

Dreams come true at SAWYER'S
Because . . .
YOU are Professionally trained in short, intensive courses.
You become highly skilled in
A SPECIFIC Profession
Nationally Accredited by the Accrediting Commission for Association of Independent Colleges and Schools.
Enroll now for Next Starting Class

SAWYER'S
COLLEGE of Business
Call Today 629-2534
1021 E. Holt—Pomona

PLANT CARE CLASSES
NOW IN PROGRESS
Plantasia
WED. 9:00 AM TO 10:30 AM
THURS. 7:00 PM TO 8:30 PM
PHONE 593-0400
2249 N. Garey Ave. Pomona

Roux natural look frosting, reduced
15.00 reg 25.00
Just enough frosting to highlight your hair in the right spots. At the temples. Or on the crest of a few waves. Gently framing your face. Our experts know how to bring out the subtle effects that make a beautiful difference. Our luxury salon perm, reg. 30.00 also reduced 15.00
beauty salon 705—(not open Sunday)
m MAY CO
SHOP MONDAY TO FRIDAY 10:00 to 9:30 ● SATURDAYS 10 to 6
may co montclair, montclair plaza, 621-2911
may co eastland, san bernardino freeway at citrus, 331-3311

EEK AND MEEK

BORN LOSER

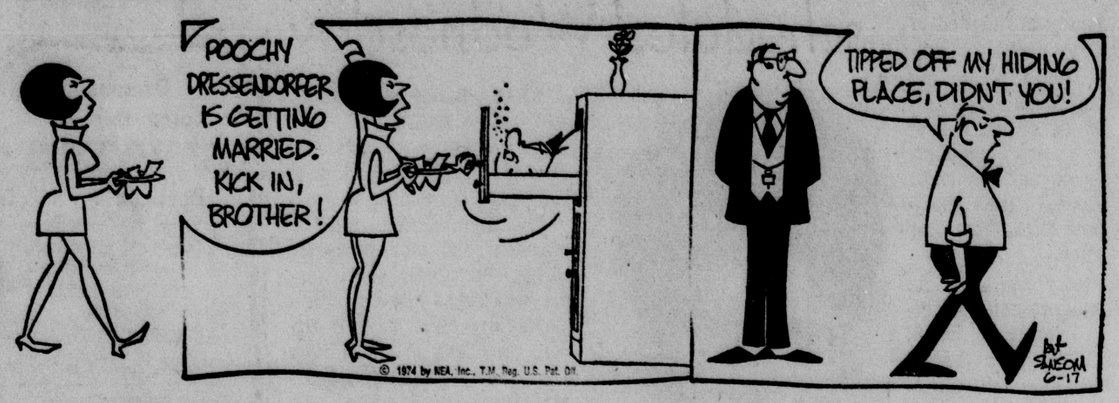

CAPTAIN EASY

ALLEY OOP

WINTHROP

FERD'NAND©

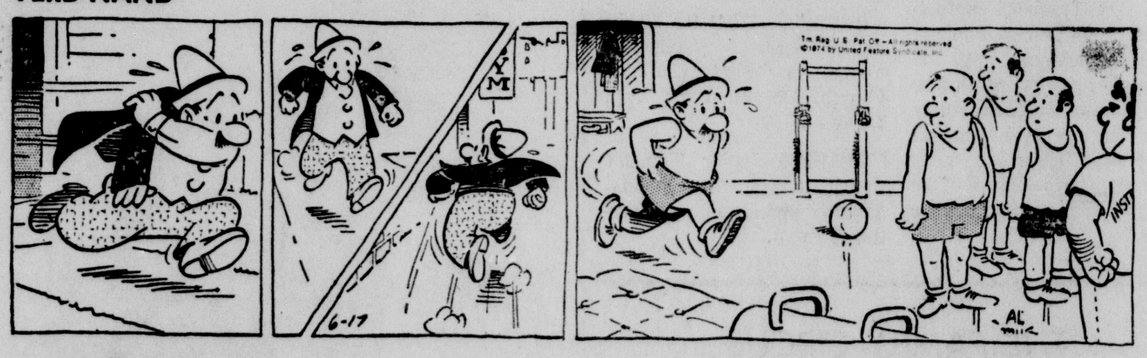

PRISCILLA'S POP

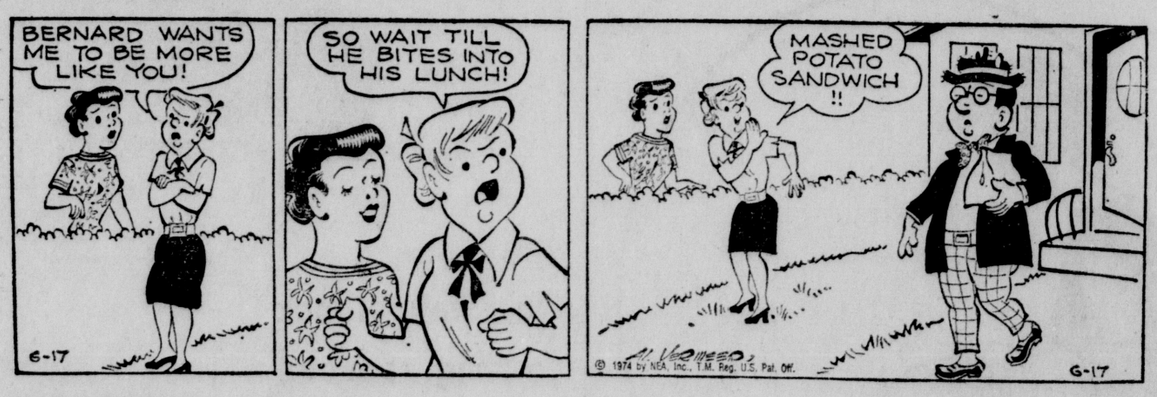

BUGS BUNNY

FRANK AND ERNEST

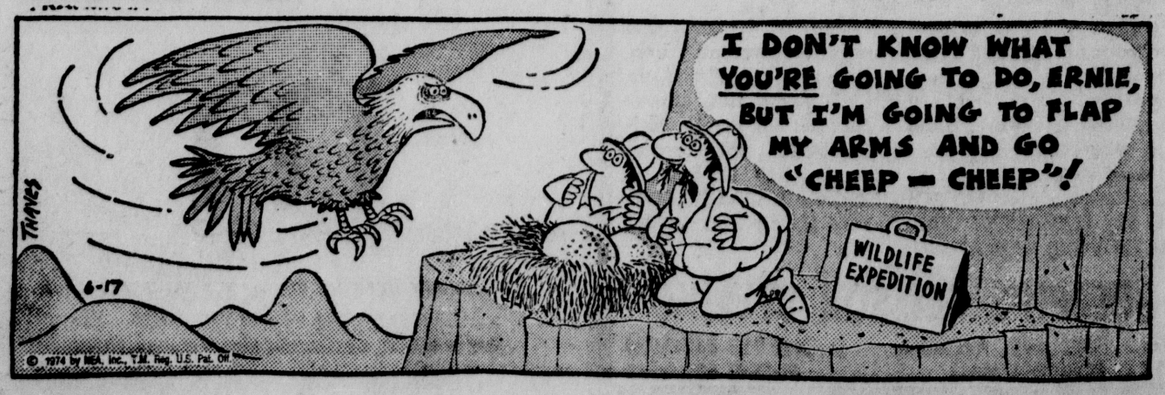

ZIGGY

MARMADUKE

"Sure, we have stereo. See, here's the woofer and here's the tweeter!"

DICK TRACY

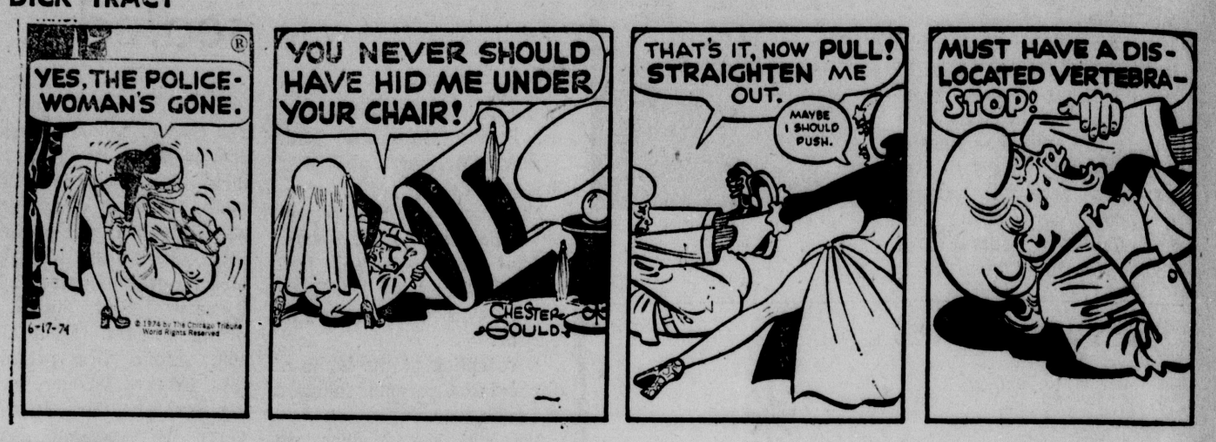

NANCY

WEE PALS

SHORT RIBS

OUR BOARDING HOUSE

OUT OUR WAY

Crossword Puzzle for Today

Space Horizons

Answer to Previous Puzzle

S	I	A	M		P	A	R	A		C	A	B
A	S	T	I		O	D	E	S		A	L	A
N	A	T	I	O	N	S		L	E	S		
G	R	U	M	E		R	O	E	B	U	C	K
		I	S	L	E		T	O	M			
C	O	R	T	A	R	S		I	N	E	S	
O	P	E	N	E	R		A	S	S	I	S	T
R	E	T	I	R	E		C	H	E	E	S	E
K	N	I	T		S	O	R	A		S	E	W
		C	O	D		R	O	D	E			
A	L	U	N	I	T	E		E	A	S	E	L
T	I	L		D	I	G	E	S	T	I	V	E
O	L	E		O	D	O	R		E	T	O	N
M	T	S		S	E	N	S		N	E	E	D

ACROSS

1 French space-flight prophet
6 Expanse of universe
11 East
13 Discharged abundantly
14 Make untidy
15 Confine
16 Pipe joint
17 Harem rooms
19 Social event
20 Assail (2 wds.)
22 Garment part
23 City on the Orne
25 French river
27 Babylonian deity
29 First man on the moon (both names)
33 Minimize
34 Symbol for niton
35 Want
36 Permits
37 Employ
39 Fasteners
41 Expert (coll.)
42 River in Hades
43 Article
46 Breezier
48 Ancient Greek colonist
51 Piece of property
52 Space ship
53 Beasts of burden
54 Oaks or elms

DOWN

1 Unit of electromotive force
2 City in Pennsylvania
3 Observance
4 Trapezist's gear
5 Compass point
6 Family members
7 Place
8 Mountain ridge
9 Shrouds
10 Feminine appellation
12 Horse's gait
13 Musician
18 Time of judgment
20 Greek moon goddess
21 Finnish lake
22 Son of Maia (myth.)
23 Periods of time
24 Help
26 Quiet
28 Grow older
29 Convent denizen
30 Space-flight problem
32 Edible grain
38 Short-billed rails
40 Genus of bulbous plants
41 Brazilian estuary
42 Hardens
43 Ceramic piece
44 Robust
45 Biblical patriarch
47 Island (Fr.)
49 Choose
50 Negative correlative

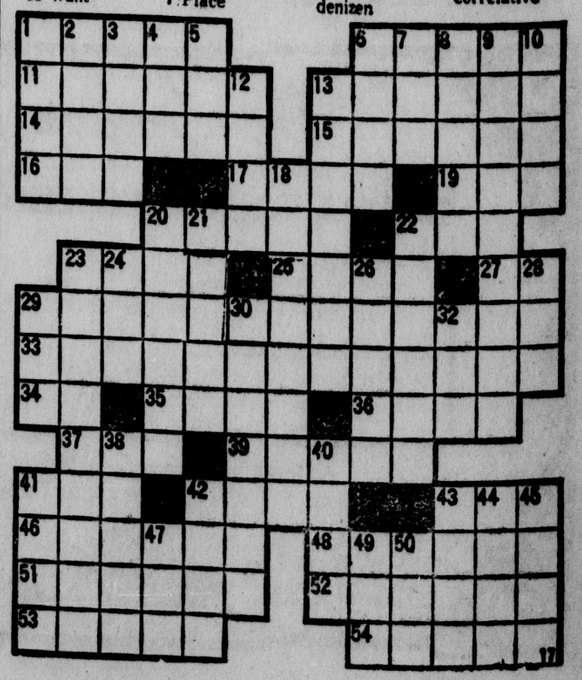

PROGRESS-BULLETIN WANT AD SUPERMARKET

BARGAIN BOX

One item costing $100 or less may be placed in a 2 line ad for 3 consecutive days for $1. Ads must be paid in advance, no copy changes, no refund for cancellation. Private parties only—no business ventures.

FOR INFORMATION CALL
PROGRESS BULLETIN
Classified Dept. **622-1201**

COUCH, ROCKER, 4 TABLES, MAPLE LAMPS $75. 624-6794

WROUGHT IRON GATE, 42x53, $35. 982-2137

RUSSIAN blue kittens, mixed, free, beautiful 627-3053.

YAMAHA 12 string guitar, like new. $100 or offer. 627-5252.

LADIES accordion, Gloria, good shape. $100 or Make offer. 627-5252

SCHWINN 10 speed, $65. Very good condition. 593-7958

UNIVOX clear body Bass, good shape, $95. 624-6265

20" SCHWINN Fair Lady (Stingray), showroom condition, $50. 629-1279

Big motorcycle basket case. $28. 624-6624

FREE female kitten, will spay, will deliver. 593-0173

SOFA $50. SEATS NEED COVERING. 628-4891

27" TEN SPEED, GOOD CONDITION. $20. Call 626-0968

SMALL mixed dog, housebroken, good with kids. 593-7710

FREE to good home, fluffy white kittens. 593-7710

ANTIQUE SPANISH CHEST, $80. (Etiwanda) 987-3281

BLACK AND WHITE TV, GOOD CONDITION $45. 622-0575

CORLOR TV. GOOD CONDITION $100. 622-0575

McCLANE EDGER
4 Horsepower, $40. 982-2137

NEVER USED, MOTOR BIKE CARRIER, $14. Call 622-5320.

GIBSON AIR CONDITIONER
8,000 BTU, $100. 623-7659

SOFA BED, LIKE NEW. Gold Herculon, $100. 987-5430

TWIN BEDS with box spring and frame, $30. 622-5281

TRUNDLE BED
Good condition. $50. 629-8465

9 x 12 CAMPING TENT
Like new condition. $35. 629-8465

DIAMOND WEDDING RING SET
White gold. $100. 629-4508

FREE PUPPIES
6 weeks old, small breed. 626-1420

BEAUTIFUL kittens, free to good homes. Phone 982-7689.

SCHWINN 3-speed ladies breeze, red, saddle baskets, $50. 626-4040

WALNUT bookcase unit, modern, storage compartments, $45. 629-1549

MAPLE couch and matching chair, like new, $95. 626-8390

MAPLE dinette set, 6 chairs, very good condition, $95. 626-8390

Liftgate $50. 622-2093

DISHWASHER G.E. portable good condition $35. 624-7624

BICYCLES and bicycle parts 624-7624 $50 takes all.

OVAL BRAIDED RUG 10x12
$25. 624-7624

MAGNAVOX HI-FI
Good condition $20. 624-7624

A PAIR OF CAPTAINS BUNKS
$75. 624-8545

AIR compressor 1-3 HP, six gallon tank $35. 624-5402

15 FOOT trailer, '74 license, flat bed, $75. 623-5763

ROLL-A-WAY BED AND MATTRESS, $20. 624-4048.

WINDOW fan, 2 speed, intake exhaust, $20. 624-4048

FREE doxie mix, loves kids, housebroken. 628-4291

the BARGAIN BOX
P.O. Box 2708, Pomona, Calif. 91766

BARGAIN BOX 3 DAYS 2 LINES $1 Dollar
PAYMENT WITH ORDER

NAME .....

STREET ..... CITY .....

PHONE .....

1. ONE ITEM ONLY, INCLUDE PRICE and PHONE NUMBER.
2. PRICE MUST NOT EXCEED $100
3. No ABBREVIATIONS — NO COPY CHANGES
4. AD MAY BE EDITED TO CONFORM TO RULES
5. NO REFUNDS FOR EARLY CANCELLATION
6. PRIVATE PARTIES ONLY — NO BUSINESS VENTURES
7. NO PETS — UNLESS FREE
8. AD WILL APPEAR IN THE NEXT 3 EDITIONS OF PROGRESS-BULLETIN AFTER IT IS RECEIVED.

Print Your Ad Here: 1 Space per Letter.
Allow 1 Blank Space between Each Word.

BARGAIN BOX

WANT ADS GET RESULTS

JUST DIAL **622-1201**

Classified Ad Information

SERVICE & REPAIRS
A—Business Directory

ANNOUNCEMENTS
1—Special Notices
2—Personals
3—Rummage-Garage-Yard Sale
4—Travel
5—Lost
6—Found
7—Dressmaking-Tailoring
8—Child Care & Nursery Schools (Lic.)
9—Rest Homes and Sanitariums (Lic.)

EMPLOYMENT
10—Help Wanted
13—Situation Wanted Male
14—Situation Wanted Female
15—Baby-Sitting Wanted

INSTRUCTIONS
16—Educational
17—Music-Dancing-Dramatics

MISCELLANEOUS
18—Good Things To Eat
19—Seeds-Plants-Flowers
20—Hay-Grain-Feed-Pasture
21—Miscellaneous For Sale
22—TV-Radio-Stereo
23—Musical Instruments
24—Household Goods Sale
24A—Office Equipment-Sale-Lease
25—Furnishings Antiques
26—Furniture For Rent
27—Appliances-Sale
28—Miscellaneous Wanted
29—Swaps
30—Machinery & Tools
31—Farm Equipment

PETS & LIVESTOCK
32—Tropical Fish & Supplies
33—Pets-Poultry-Rabbits & Supplies
34—Livestock-Sale
35—Pets-Poultry-Livestock & Supplies Wanted

REAL ESTATE SALES
36—Houses For Sale
37—Lots-Acreage Sale
38—Farms, Ranches Sale
39—Mountain, Beach, Desert Property Sale
40—Income Property Sale
41—Business-Industrial Sale-Trade-Lease
42—Offices, Stores Sale-Trade-Lease
43—Buildings To Move
44—Real Estate Exchange
45—Real Estate Wanted
46—Business Opportunities
47—Businesses Wanted

FINANCIAL
48—Real Estate Loans
49—Mortgages-Trust Deeds
50—Money To Loan
51—Stocks-Bonds-Investments
52—Loans Wanted

REAL ESTATE RENTALS
53—Furnished Houses
54—Unfurnished Houses
55—Furnished Apartments
56—Unfurnished Apartments
57—Furnished & Unfurnished Apartments
58—Rentals To Share
59—Room With Board
60—Sleeping Room Rent
61—Hotels-Motels
62—Mountain, Beach, Desert Property Rent
63—Miscellaneous To Rent
64—Wanted To Rent

SPORT EQUIPMENT
65—Boats-Motors-Accessories-Sales-Service

RECREATIONAL VEHICLES
66—Travel Trailer—Campers—Utility
67—Motor Homes
68—Electric Cars
69—Dune Buggies
70—Motorcycles
71—Bicycles
72—Aircraft Rent-Sales

MOBILE HOMES
73—Space & Parks
74—Mobile Homes Sales-Service-Supplies

AUTOMOTIVE
75—Accessories-Tires-Parts
76—Auto Repairs-Service
77—Autos-Trucks Wanted
78—Trucks For Sale
79—Car, Truck Lease-Rent
80—Imported, Sport
81—Antique Autos
81A—4 Wheel Drive Vehicles and Vans
82—Autos For Sale

CLASSIFIED RATES
Effective April 1, 1973
Non Commercial
PRIVATE PARTY

5 average words per line. Minimum of 3 lines. Minimum charge $2.50. Cash with copy on all work wanted ads.

1 Time	67c
2-3 Times	58c
4-6 Times	39c
7-14 Times	32c
15 Times	27c

CARD OF THANKS
Memorials, Obituaries, Funeral Notices, 56c per line. Five line minimum.

READERS:
56c per line. Four line minimum

BOX NUMBER
Charge of $2.00 per box

Deadline-New Ads And Cancellations
New ads and cancellations must be received not later than 3 p.m. day before publication. 10 a.m. Fri. for Sat. 1 p.m. Fri. for Sun. Before 12 noon Sat. for Mon.

Ads must run one insertion before change of copy or cancellation can be made. THE PROGRESS-BULLETIN WILL BE RESPONSIBLE FOR ONLY ONE INCORRECT INSERTION. All claims for adjustments must be made within 10 days of publication. DEADLINE for single col. commercial ads with larger than agate type 11 a.m. Friday for Sunday. MULTIPLE COLUMNS: 2 col. wide, 2 inch deep minimum. Deadline 2 days prior to publication. Thursday 2 p.m. deadline for Sunday.

This newspaper strives to protect its readers against fraud, deception or iniustices. Advertisements which require cash bonds or investments in stocks, samples, equipment should be investigated thoroughly. All advertising statements must be accurate. All ads pertaining to sales must carry the word sales and must relate some nature of work involved and not designed to mislead the reader. Any ad requiring a tuition for study courses is not considered a help wanted ad and should be in classification 6 "Educational."

NO HELP WANTED AD CAN STIPULATE OR INFER A DEFINITE AMOUNT WHEN starting pay is commission basis. Report any exception to this rule to Classified Advertising Manager. NA 2-1201

The Progress-Bulletin reserves the right to reject or re-edit any advertisement for the protection of the advertiser and reader

EXPERTS
To Put This Directory to Work for You Call 622-1201

—Acoustical Ceilings

ACOUSTIC CEILINGS
Dry wall and taping. Lic. No. 229742. Call 627-6067.

$25 A ROOM. MOVE NO FURNITURE. Free estimate. Licensed and insured. 985-5613.

SPRAYED ceilings $25 a room, work guaranteed. State license No. 136139. 629-9745 or 987-6022.

—Air Conditioning

10% ABOVE wholesale on 3-4-5 ton units. Do it yourself or we install. Free est. We service all makes. Ph 626-4014. St lic 103317.

—Carpentry

Kitchen And Bath
REMODELING
SEE OUR SHOWROOM
656 SHOPPER'S LANE
Covina lic. 272068
"KITCHENS ARE US"
By Casa Linda
(213) 331-0608
(714) 599-1009
Financing available

BUILDING Consultant and general contractor, no job too large or small, Call C.J. at 987-3231 eves. 282057 licensed and bonded.

HANDY ANDY. Small repairs, remodeling, doors, paneling, patching, openings. 624-6543

WOOD ARTS, cabinets, general woodshop, shop and power tools. Shop 622-5032 Home 624-9970.

GENERAL Carpenter Work. No job too large or too small. Reasonable Rates. 623-2335

GENERAL Carpenter Work, fencing and painting, no job too large or small. 982-1871 or 983-8570

—Carpet Cleaning

CARPET Man Cleaners. Avg liv rm and hall $13.50; Bdrm $8. Will make cpts repairs 628-0962

STEAM EXTRACTION "We remove the soil that's the difference" Free estimate 593-5511

—Cement Work

BLOCK WALLS—DRIVEWAYS
★ 626-3028 ★
PATIOS—SIDEWALKS

CEMENT WORK
All types. Aft 6 p.m. 629-7331.

BLOCK wall wrought iron and gates, cement work, patio cover, and landscaping 599-1076 Free est.

PATIO, Driveways, Pool Decks, Sidewalks. 18 yrs exp. Fine workmanship. Lowest prices. 627-5583

CEMENT WORK—lowest prices, patios, driveways, blk walls, patio awnings. Morn and eves, 629-1096.

CEMENT WORK
Pour and finish driveways, sidewalks, cement cutting, firpl. brick work and block. 622-6590

CEMENT WORK. Specializing in Patios, Driveways, Sidewalks. 20 yrs experience. Free estimates. 622-3224

CEMENT WORK
Anything in reasonable cement work, free est. and landscaping. 623-3625

CEMENT WORK
All types. Call day or night. 623-0077. Lic 291904.

● CEMENT WORK ●
Patios, Driveways, block walls and carpentry. New and remodeling. Free est. NA 6-4926

—Electrical Work

ELECTRICAL, all kinds, state lic no 239631, 24 hr emergency service. 624-5166

★ ELECTRICIAN ★
NA9-0520

OBIE GORDON'S ELECTRIC. Lic No. 280484, low prices. Free est. 984-3817

PA SYSTEM and intercom installation and minor electrical work. 626-0759 or 626-2089

—Gardening

Garden Landscape Serv.
Cmpt-Hauling, planting, cln-up, rototilling, pruning, spraying tree service, ivy removal. Res mo rates. Sprklr repairs. 629-8231.

FREE 1 week gardening service with 3 weeks' regular service. Reas. Estimates. Custom Main, Gardening and Landscaping. 621-4124 or 629-7736.

DON'T spend another dime for careless gardening! We offer a complete gardening serv. Expert mo maint, trimming, clean-ups, New lawns-sprnklrs our spec. Competitive rates. 623-3206, free est.

AKI'S Gardening Service
(EXPERT JAPANESE)
Clean up and free estimate
622-7111 of 623-5562

EXPERIENCED gardening and clean up. Dependable service. Free estimate. 599-3344.

YARD WORK AND CLEANUP
WORK OF ALL KINDS
623-7995

Bill's Gardening Service
Japanese expert gardener
626 5509 or 622-7111

MOWING, Edging, Clean Up, Monthly Visit. New lawn. LOW LOW Rate, Free Est. Call 983-6455.

BRAD'S Gardening Service. Comm-Res. Initial cleanups or monthly. Free est. 626-6068 or 624-0982.

PROFESSIONAL landscape maintenance, residential or commercial, reas rates, free est. 593-5486

Larry's Stump Removal
Free estimate. Call 623-9994.

—Gardening

LET US DO your gardening and clean up work to your satisfaction at reasonable prices. 599-5305

TED'S GARDENING. Private or comm. Monthly. Also clean-ups. Reliable. Free est. 626-6758

ROTOTILLING, NEW LAWNS AND SPRINKLERS, SAVE $$
CALL LOU 629-9934

GARDENING service maintenance, sprinklers, new lawns, trimming, clean ups. Free estimate. 629-7760

LAWN and gardening service, complete monthly yard maintenance cleanups and hauling. 629-0383.

—Handyman

PAINTING, plumbing, sprinklers, yard work, paper, panel, remodeling etc. Spec in com house repair, reasonable. 593-2284. Free est.

DON'T CUSS, CALL US. We'll do it from the roof to the driveway. Hauling, cleaning, painting, carpentry, electrical and roof. No job too big or too small. 626-4208

YOUR Handy Man
all jobs worked.
Free estimate. 629-6787

HELPFUL HOWARD
Repairs and maintenance, home, apt, business, 629-2317, 24 hr srvc.

—Hauling

✔ Dump Truck Service ✔
Top Soil, Black Top Removal
Free Est. 626-3028, 624-7308

CLEANUP & HAUL AWAY
reas. Anytime. 599-5281 or 599-1821.

RETIREE wants light hauling, reasonable. Free estimate. Call "Mac" 623-2712

LIGHT hauling and moving.
Very reasonable rates
Call Mike anytime 621-4533

HEAVY or light hauling of any kind, also tree trimming, free estimate. Call 597-1524.

DISCING, horse corral cleaning and hauling. Reasonable rates. Free estimates. 624-4738

Skip Loader—Dump Truck
Black top-ivy removal. Demolition-Gen hauling. Free est. 622-6815

Home Improvements—

RESCREENINGS, PLUMBING, PAINTING, CARPENTRY.
No job too small (714) 626-2270

★ Dependable Enterprises
Painting, landscaping, masonry and sprinkler systems. Free estimates. 622-2516

COMPLETE home repairs. Carpentry and Painting, carpet and tile work. 982-1871 or 983-8570

—Homemaker

HOMEMAKERS IS HELP
HOUSEKEEPERS, PRAC. NURSES
Live in or out
HOME HEALTH AIDS
All employees bonded and insured.
HOMEMAKERS UP JOHN 623-0643

—Machine Work

GENERAL machining
lathe and mill work
627-1611 or 626-5093.

—Moving

MOVING?
Our van will move you anywhere reasonably, 623-2052 or 983-3870

● MOVING-HAULING ●
Reas Rates—Good Service
Call 983-2070 anytime.

—Painting

WILL paint interior and exterior. Prompt service. Free estimate. 984-7497

INT and ext, BRUSH-ROLL-SPRAY Reas. rates, spray paint acoustical ceilings, clean work 624-2392.

PAINTING
As low as $15 a room.
Acoustic Ceilings Sprayed
Lic. Contr. No. 262888 622-1576

$25 ROOM AVERAGE
No Mess—free Est—Insured
Sunn Acoustics (213) 338-7421

DAVE'S PAINTING. Free ests. Work guaranteed, fast, reliable service, ref. 629-4964 and 593-4193

PAINTING
AND
DECORATING
For Particular People
RESIDENTIAL-COMMERCIAL
New Airless Equipment
IMMEDIATE 1 DAY SERVICE
FOR FREE EST AND TERMS
Phone 599-7125

CUSTOM PAINTING Interior Exterior Work Guaranteed. Reas rates. By Hr or contract. 629-3264

PAINTING interior and exterior, reasonable, free estimate 622-6368 or 624-7383.

INTERIOR, exterior homes and apartments. Also homes shingled. Free estimate, 621-4529

QUALITY PAINTING
Insured. Interior-Exterior.
Free Est. (714) 593-2753

PAUL'S HOUSE PAINTING AND CLEANING.
Free Estimates. 629-7895 8-6 p.m.

PAINTING, apartment or residential, 30 yrs exp. Ask for Ben 628-0049 or 627-4873

PAINTING, residential and commercial, interior or exterior. AIRLESS SPRAY SPECIALIST. Also brush or roll. Dependable journeyman. Free estimate. 629-1182.

Want Ads Get Results
Place a P-B Want Ad Now

—Paperhanging

PAPER HANGING
Is My Business. 623-9849 aft 6 p.m.

—Plastering

INTERIOR and exterior plastering, acoustical ceilings, license no. 134659. Phone 624-8801.

ACOUSTIC Ceilings, Patching, Int. and Ext Stucco. Lic No. 253925. 626-8177

PATCHING—Acoustical ceil's. Reputable plasterer. Free est. Lic. No. 302312. Reas. 624-8348.

—Plumbing

LET ME TAKE CARE OF YOUR PLUMBING PROBLEMS. Remodeling, repairs, water heaters, disp. Lic. No. 281980. Free est. 967-5308.

RETIRED PLUMBER
Will do new installations, repair old plumbing, general home maint. Get a total cost package before work is done. 629-4812

Want Ads Get Results

★ PLUMBING ★
Plumbing—Repairs—Stoppages
24 Hr Emergency Service No. 276367
Stan Yamamoto
629-3319 595-0719

—Pool Service

COOL IT! POOL IT! ALL your pool needs, serviced, acid washes, repairs, etc. Very reas. Free est. Certified techs. 624-0783

WESTERN POOL MAINT.
Repairs. Call aft 2 (213) 963-8879.

—Remodeling

WORKING contractor and son will do your remodeling or additions, custom patios, lattices, free estimates (B-1-105543). Give us a ring, we'll build anything. 629-6698

—Roofing

WEST COAST ROOFING, INC.
Roofing Repairs Call Charley
213650 C39 624-6613

FOUTTY ROOFING CO.
29 yrs of service in Pomona Valley. 628-7107. Cont lic 88631.

ALL types asphalt, shingle. State lic No. C39-283396. Phone 623-0845.

ROOF LEAKS
Call 622-6063 for estimate for repair or reroofing.

Buy or Sell with Classified

—Top Soil

✔ Top Soil ✔
Virgin Loamy, Delivered, grading, modern equip. Free est, 623-7969.

● TOP SOIL ●
ORGANIC SOIL MIXING
DECOMPOSED SHAVINGS, REDWOOD BARK, STEER FERTILIZER, SAND AND GRAVEL.
BAG OR BULK
628-1630 986-0383
11726 Benson, Ontario Closed Sun.

—TV Service

TV service, reasonable prices, quality work, all work done by certified electronic technicians. RON'S TV, 522 W. Holt, Pomona. 629-2414

—Tractor Work

LANDSCAPE grading Dump truck skip loader. Top soil, fill, gravel Discing, corral cleaning and hauling. Free est. 623-7969.

CUSTOM TRACTOR WORK
Discing 984-5898

LAND discing, removal of trees, trash, cement, asphalt. Free est. Reasonable service. 599-1635

—Tree Service

ODOM'S Tree Service, pruning topping and removal. 593-3020. 24 hr. call.

Dependable Tree Service
Free est, 24 hr, lic. 622-2516

DEPENDABLE TREE SERV.
Free est. 24 hrs. Lic. 622-2516.

PETE'S TREE SERVICE
Trimming, Topping, Removal.
628-5792

—Upholstering

FREE ESTIMATES
On Custom Upholstery
REASONABLE RATES. 626-7283

LUDDEN & SONS, free est on cst, drps and reupholstery. 4768 Holt, Montclair, 624-6918.

SLIP COVERS
AND UPHOLSTERY
FOR REASONABLE PRICE. 623-2940

—Welding

ARROW FRAMES
Custom aux gas tanks for trucks-vans. 267 San Lorenzo, Pom., 623-9443.

1—Special Notice

GET OUT OF
$ Debt $
Without borrowing. FREE discussion of your problems. Call anytime.
Professional Budget Service
341 E. Rowland
Covina (213) 967-6276

DRUG HOTLINE
Counseling and Information
24 Hrs 623-6017

Alcoholics Anonymous
523-4415 986-3801

PREGNANT? Worried?
WE CARE AND WE'LL HELP.
FREE 24 HRS. 985-0205

DIVORCE
DO YOUR OWN
626-0097

HAVING EMOTIONAL PROBLEMS
CALL THE CRISIS CENTER
24 HOURS—986-1141

3—Rummage-Garage & Yard Sales

BOOKS! BOOKS! 10,000 books for sale, 10c up. All kinds. Till sold. 630 N. Gordon, Pomona.

MOVING OUT OF STATE Must sell everything, Spinet piano, furn, camper for Datsun. Misc Odds and ends. 325 E. Alvarado, Pom. Mon-Tues. June 17th and 18th.

LOTS of furniture, must go, white French Provincial dining rm table, 4 chairs, full bed room set, child's bed rm set, all white, white rug, lots of other matching set beds of all sizes, Xlnt condition, $20 and up. Freezer. Baby's nursery $150. 347 Fansnaw, Pomona, 593-6834

12x15 OVAL RUG, dinette set, crib, misc baby items. Many other items. 4024 Laurel Ct., Chino. 597-2230

"TUES-THURS" Garage Sale, June 18-19-20, start 10 a.m. Glassware, furniture, misc. Corner of 18th and 2nd Ave., Upland. 982-0871

MOVING: Furniture, appliances, misc items, 2-6 p.m. Mon-Fri. 4783 Gettysburg, Chino.

5—Lost

JUNE 6th, Gray Tiger Cat. Wearing Flea collar. Los Arbolitos apt N. La Verne area. Reward! 593-7282

LOST at Bridges Auditorium graduation exercises, brown leather flowered shoulder strap purse, return, no questions asked. Eye glasses and papers needed desperately. Return to Garey High School or call 622-2687. Reward.

REWARD. Lost Bassett wearing chain collar. Lost in vic of Mountain and Walnut, Chino. Tri color, 9 mos old, answers to 'Mason,' Call collect 635-4072, ask for Ted or Debby.

IRISH Setter female, epileptic, requires daily medication 626-3953. Or Humane Society.

LOST or stolen, black Miniature male poodle, lost in vicinity of Jenkins Market. Wearing black velvet rhinestone collar. Owner heart broken. Liberal reward for return of dog, Please call 593-6959 no questions asked.

LOST: black and white female cat with black spot on chin. Between LaVerne and Glendora. 593-4204

LOST
IRISH SETTER MALE.
CALL 593-9988 AFTER 7 P.M.

LOST. Bassett female, brown and white, answers to "Abby," vic of San Bernardino Rd. and Central, Montclair. Reward. 983-4390

7—Dressmaking & Tailoring

DRESSMAKING
and alterations.
Call Marie 593-7988

EUROPEAN DRESS MAKING.
Call 10 to 7 pm Mon.
thru Sat. 987-3860

8—Child Care Nursery School (Lic.)

LICENSED DAY CARE
6 a.m. to 6 p.m., 0 to 6 yrs. $20 a week. 627-5968

PATHWAY PRE-SCHOOL
ABC's—NUMBERS—FIELD TRIPS—HOT LUNCH—MUSIC ARTS—SCIENCE
6:45 a.m. - 6 p.m. or ½ day, 236-5
623-8778 1024 E. Phillips Blvd., Pom.

LITTLE TOTS—LEARN LOTS
Pomona Valley Christian Schools
6 a.m. to 6 p.m. Ages 2-6. State Lic. Also Gr. 1-8. Extended care, trans. 845 E. Arrow, Pom. (nr Towne).
LITTLE PEOPLE TOWN
624-1678

9—Rest Homes and Sanitariums (Lic.)

PRIVATE ROOMS available—2 locations. Catron's Guest Home. 622-5258 or 629-5611

PRIVATE and single rooms, good food, transportation to doctor, personal care, from $250 up. 623-7939.

10—Help Wanted

AVAILABLE
PRODUCTION
Apply now. Immediate need for assembler. Long or short term assignment. All shifts available

Never a Fee at TEMPO
TEMPO — Temporary Help
Call 623-1466 JEAN

Avon
says . . . .
MAKE MONEY even if you've never "sold" before. Most people are already "sold" on Avon. Let me show you how to set up your own business. Call:
629-2587

ACCOUNT. 700 up
Fee neg, exp all phases, resume.
GAREY EMPLOYMENT AGENCY
637 N. Park, Pomona 623-4391

AIR CONDITIONING: Permanent positions for exper tourneymen in either service or installations. Steady year around work. Anderson Air Conditioning, 1834 S. Lewis St, Anaheim. (714) 532-3347

ADVANCED English riding instructor over 25, $500 to $1000 mo. Claremont Riding Academy. 624-3144

A GOOD driving record and over 21 could get you full or part time job as a chauffeur if you qualify. You can work for 4, 5 or 6 days per week. Or part time. Major medical plan, steady work and no layoffs. Apply 1416 E. Mission, Pomona.

Automotive Bookkeeper
DMV apply Webber & Cooper Lincoln Mercury, 1050 W. Holt, Ontario.

AEROSPACE manufacturer of small, critical parts needs highly skilled women machine operators on miniature lathes, turret lathes and drill presses Experience required (good eye sight). Apply
FURNO COMPANY
168 San Lorenzo, Pomona

AUTO SALES
New and used. Demo, profit sharing, paid vacation, health plan, etc. See Jim Silletto (in person). No phone calls please.
UNIVERSITY MAZDA
10440 Central Ave. Mtcl.

ACCOUNTS RECEIVABLE CLERK
Expanding manufacturing co is accepting applications for an accounts receivable clerk. Applicants must have min 2 yrs recent experience in use of 10 key and typewriter. Full co paid benefits, excellent starting salary. Apply in person.
Optical Radiation Corp.
6352 N. Irwindale Ave., Azusa
An Equal Opportunity Employer

BABYSITTER wanted, 2 children, my home, Claremont, 7:30 to 4:30, $25 week. 624-7855

BE A HOSTESS, free $20 to $40 outfit; be a stylist, free $300 wardrobe. Call 984-9990.

BARMAID, single, attractive. No experience necessary. Apply 124 E. Bonita, San Dimas.

BOOTH FOR RENT
APPLY CURL BENDERS
CLAREMONT 624-0518

BABYSITTER needed, weekdays, Diamond Bar area. Call after 5 595-7992. My home.

Beautician
To work evenings in Pomona's busiest popular priced salon.
★ Salary & Commission
★ Paid Vacation
★ New Graduates Welcome
★ No Following Necessary
Crowning Glory
715 E. HOLT, POMONA

Beauty Operators
Busy salon. 623-3535

P-B Want Ads Get Results

10—Help Wanted

BEAUTICIANS
MANAGERS
(EXP)
$135 guarantee dsalary per wk plus liberal commission.
BEAUTICIANS
$101.75 salary plus liberal commission. Full and part time.
FIRST LADY BEAUTY SALON
1041 W. FOOTHILL
CLAREMONET, 626-9007.

BEAUTY OPERATOR WANTED, EXPERIENCED. CALL DAYS 593-2919, EVENINGS 628-3480.

BAR Maid part time nights. Apply in person 10-11 am. The Oasis, 1604 W. Mission, Pomona.

BABYSITTER wanted my home for 18 mo. old girl, 622-5977 or 626-7519

BONUS & BEST PAY
for
RN
LVN
Nurses Aides
Orderlies
Work your choice of hours, apply at our office
1770 N. Orange Grove
Suite 203, Pomona
623-0663

BEAUTY OPERATOR
PART TIME
Experience Necessary
MONTGOMERY WARD
BEAUTY SALON
9050 Central Ave.
MONTCLAIR
Apply at Personnel Office

BUMPER straightener and metal polishers. Experienced. Apply mornings at Superior Plating, 389 N. East End, Pomona.

BABYSITTER, my home, Mon., Wed., Fri., 7:30 a.m. to 5 p.m., $20 week, 2 children, ref. 624-0184

BOOKKEEPER, FULL CHARGE. IMMEDIATE OPENING. Call Terry (714) 597-1891.

City of Claremont
Int. Account Clerk
starts at $3.36 hr about 30 hrs per wk, high school diploma and 1 year experience in record keeping, 45 wpm typing, apply City Hall 207 Harvard, Claremont 624-4531 ext 217. Closing date 6-24.

COOK
Over 18, with or without exp. Interviewing daily, after 2 p.m.
Apply
10220 S Central, Mntclr

CONTROLLER
Small Pomona Valley Division of listed firm supplying military electronic products. Must be fully exp in ASPR and Government contract pricing-costing. Exp in all phases of general accounting and job cost systems mandatory. Outstanding opportunity for capable individual to join, contribute and grow with this dynamic organization. Salary dependent upon experience qualifications. Forward resume and salary history for immediate confidential consideration to Progress-Bulletin Box 8820.

CHEMICAL ENGR.
Degree, preferrably with 1 or more years' experience in handling plant processing problems. Call 983-9811 Ext 464 for appt. An equal opportunity employer.

CREDIT GIRL
Credit and bookkeeping expeience necessary, fringe benefits. Hatfield-Neiman Jewelers, Montclair Plaza. No others need apply.

COMPUTER OPERATOR
1 yr exp on any type computer. New systems 3, model 15 installation. Good working cond's and benefits, salary dependent on experience.
APPLY AT
TEX-FI WEST
1930 S. Vineyard, Ontario, CA.

COUNSELORS: Opening on all shifts. No experience necessary. Apply in person. Sunnyhills Home For Exceptional Children, 718 E. Maitland, Ontario.

CHRISTIAN lady for part time housework and shopping, reasonable salary, car necessary. 622-2055

Carter Hurley & Steinmetz
Personnel Agency
15922 GALE AVE.
Hacienda Heights (213) 968-3817

CANVASSERS for major home improvement company. Salary plus commission. Auto required. Call from 10am-1pm. 985-0441.

10—Help Wanted

COOK
Hospital Experience Preferred
PARK AVE. HOSPITAL
1225 N. Park Ave., Pomona
629-4033

CLINIC RN'S
ON CALL. Expanding medical care organization has opening for Registered nurses, on call, for clinic out-patient dept. Excellent wages and employee benefits, including free hospitalization and medical coverage, paid vacations, holidays and sick leave. Apply Personnel Office, KAISER FOUNDATION HOSPITAL, 9961 Sierra, Fontana. An equal opportunity employer.

COSMETICIAN
Experienced, part time, Inquire Tues. 6-18, 2 p.m. 360 E. Misson, Pomona.

CANVASER—Spanish Speaking
24 Hours Per Week
(714) 595-0777

✔ CHECK WITH HARDING ✔
SEE OUR SUN. & TUES. ADS
WE RECEIVE FREE AND FEE LISTINGS DAILY
HARDING PERSONNEL AGENCY
115 W. Center, Pomona 623-8671
(blk S. of Holt ½ blk W. of Garey)

COUPLE wanted to manage 19 units in South Pomona, must be over 30 and experienced. 627-1911

10—Help Wanted

COURTESY NEEDS
★ SECRETARIES
★ TYPISTS
★ GENERAL OFFICE
★ ACCOUNTING CLERK
Call Collect
Lydia or Kit
(213) 446-8556
Courtesy TSI temporary service incorporated
also
35 S. 1st Ave., Arcadia
Costa Mesa
(714) 979-3660
Riverside (714) 781-0900

Want Ads Get Results

10—Help Wanted

COOK
A.M. shift, experienced only. Full time, excellent employee benefits. Skilled nursing facility in north Pomona. Under new management. Physical rehabilitation program being developed. 593-1391

COOKS
THE "LIZZY" ALL RESTAURANT
Are hiring COOKS, WAITERS and misc. Must be neat, willing to work. Career opportunity. All shifts. Apply at Cattleman's Wharf, 1304 Foothill, La Verne, between 2-4 p.m. Tues. only.

CLERICAL
WANT VARIETY?
1 girl office needs a "Girl Friday"—answer phone, take orders, do light typing. Mature woman pref. Del Jones Sign. 629-3296.

CASHIER-Hostess, experienced. 5 nights, 5 p.m. to 11 p.m. Apply in person, The Beef 'N' Barrel, 840 South Indian Hill, Claremont.

COOK
FOR FAST QUALITY DINNER HOUSE. APPLY AT ORLANDO'S, 1700 W. Holt, Pomona.

DISHWASHER, clean, neat, dependable. Application and interview at 1280 E. Holt, Pomona.

3 LINES ONLY 81c per Day—Min. 3 Lines—
30 time orders only—No Copy Change or Cancellation

ADVERTISE YOUR BUSINESS in this Directory
Call TODAY 622-1201

Continued on D-4

10—Help Wanted

Continued from D-3

DENTAL ASSISTANT
Chairside. Recent graduate preferred. At least 1 year school or equivalent. Multiple auxiliary. 4 handed office. Must know basics, be sharp, efficient and quick. Manual skills necessary. Will train. Immediate opening. Call (714) 622-1261.

DAY PRINTING CORP.
FOLDER-CUTTER OPR
Nights, min 5 years experience. Apply Day Printing Corp. (714) 629-5221.

DENTAL ASSISTANT
Progress-Bulletin
Box 8814, Pomona, Ca 91766

DRAFTMAN
Expanding Company needs Electro Mechanical-Layout Draftman with 2 years printed Circuit Board experience. Xlnt., Company benefits. Apply in person.
SAFTRAN SYSTEMS CORP.
9271 Arrow Highway
Cucamonga, Calif.
An Equal Opportunity Employer

DEPARTMENT SUPERVISOR
INJECTION MOLDING OPERATION
Responsible for three (3) shift operation of 45 employees. Must have experience success in scheduling und running production Knowledge of iniection molding machines and trouble shooting a must. Modern plant and equipment in San Gabriel Valley. Excellent opportunity for ambitious, take charge individual, to grow to potential with expanding firm. Salary commensurate with requirements or your ability. All inquiries to be held in strict confidence. Send resume to
D.S.M.O.
Attn: Mr. H. Packard
P.O. Box 1322
Glendora, Calif. 91740

MONTGOMERY WARD

Display Department
NEED AN EXPER. MANAGER FULL TIME. XLNT WORKING CONDS, FULL CO BENEFITS INCLUDE GROUP INS, PROFIT SHARING, RETIREMENT AND SAVINGS PLAN, EMPLOYEE DISCOUNT.
APPLY PERSONNEL DEPT.
MONDAY THRU SAT. 10 am-4 pm
9050 N. Central Ave.
Equal Opportunity Employer

EARN UP TO $5 HR.
for pleasant summer job in sales permanent positions also available call for appointment Mr. Dean 983-7115.

Estimater
Aero space sheet metal fabrication and assembly. Experienced in job shop and production estimating required.
2006 S. Baker, Ontario
986-2066

EXEC. SEC 600
Fee paid
Good skills, shorthand exp
Other free and fee pd positions
GAREY EMPLOYMENT AGENCY
637 N. Park, Pomona 623-4391

EXPERIENCED setup man and operator for tracer lathe, experienced machinist and trainees. 1127 W. State St., Ontario.

EXEC. SEC. 715
Fee paid
Excel typing, sh 80, public rel.
Other free and fee pd positions
GAREY EMPLOYMENT AGENCY
637 N. Park, Pomona 623-4391

FULL time groom for horse ranch over 18 must have exp in grooming and feeding 595-5616 between 9-4 pm

FRY cook, mature housewife, will train. Application and interview, 7AM-3PM. 1280 E. Holt, Pom

FASHION CAREER OPPORTUNITY
Viiviane Woodard Corp.
Subsidiary of General Foods, seeking individuals experienced in group sales, are capable of learning with training. Profitable income opportunity. Call for appointment, 628-8321.

FULL time bookkeeper invoicing accounts payable and receivable exp may involve driving up to 4 hrs daily. Call Steve Mon.-Sat. 623-3818.

FOREIGN Car Parts Counter man, 2 years experience, full time, 5 days per week. Must be able to work nights. Montclair Auto Parts, apply in person, 8965 N. Central Ave., Mtcl.

Fair City Ford
Has Opening For
LINE MECHANIC
Many Company Benefits
Contact Mr. Hans
623-2101
611 E. Holt, Pomona

GROOMER wanted, interviewing Mon-Fri, 8:30-6. Elegant Grooming 424 W. Monterey, Pomona.

★ GAREY ★
EMPLOYMENT AGENCY
See our Sun and Tues Ads
637 N. Park 623-4391

GIRLS—PHONE SALES EXP ONLY. IF YOU'RE WORKING BUT DISSATISFIED, CALL 629-1072.

GENERAL ELECTRIC
Aviations Service Operations
ONTARIO
Has immediate openings for qualified applicants in the following classifications:
- **GENERAL MACHINISTS**
- **MACHINE OPERATORS**
- **FABRICATORS**

Full benefit package plan
Saturday interviews available
Contact M. M. Lopez for appt.
Sat. (714) 986-6735
Weekdays, (714) 986-6731
An equal opportunity employer

GIRL 21 & UP.
Attractive, unencumbered. Can you converse with businessmen? Excellent remuneration. URM, Inc. 449 Pomona Mall W. 10-11 AM.

General Machinist
Top wages. Call 593-2012

✔ **HSKPRS. LIVE IN**
All areas, $300 per month up.
CORONA EMPLOYMENT AGENCY
622-2018

HOUSEKEEPER. Going on vacation, housekeeper wanted to watch property while gone, room-board plus salary. Ref. required. 623-7241

HOUSEWIVES
Playhouse Toy Co. needs party plan supervisors. Free training and supplies. Ph or write Dorothy Cotter, P.O. Box 2042 Anaheim, Calif. 92804. 956-0452

HYDRAULIC LAB TECH
ENGINEERING DEPT.
Conduct environmental testing of hydraulic components.
Co Paid Health Ins, Life Ins and Retirement Program.
PNEU-DRAULICS INC
8961 Central Ave., Montclair
An Equal Opportunity Employer

INTERMEDIATE CLERK TYPIST 4 hours a day. Salary: $261-$317 month, good fringe benefits, 1 yr exp gen clerical work, type min 45 words per min. Apply immediately, Claremont Unified School District, 2080 N. Mountain Ave., Claremont. 624-9041. Ext 226

INSPECTION
SUPERVISOR OPTICAL INSPECTION
Commercial manufacturer seeks responsible individual with min 2 years' experience in optical inspection with supervisory qualities. We offer both a challenging and career opportunity. Full co paid benefits, excellent starting salary. Apply in person.
Optical Radiation Corp.
6352 N. Irwindale Ave., Azusa
An Equal Opportunity Employer

Immeriate openings:
MECHANICS
Must have heavy industrial maintenance experience.
ELECTRICIAN
Industrial experience with 440 volt circuitry
MACHINIST
Experienced industrial maintenance machinist.
Excellent opportunity for advancement along with company paid benefits, including medical insurance, holiday and vacation pay.
Interviews Mon thru Fri
9 AM to 3 PM
Apply
PERSONNEL OFFICE
ORANGE PRODUCTS DIVISION
SUNKIST GROWERS, INC.
616 E. Sunkist St., Ontario
An equal opportunity employer

INDEPENDENT BRIDGEPORT OWNERS. I have a product with a future 622-5210.

JANITOR WANTED
Grocery store, experienced.
982-9355

KITCHEN HELP male for boys home, salary plus apartment and meals, live in, phone (714) 599-3518 after 1 pm for appointment.

KEY PUNCH OPERATOR
Key to disc exp required, hrs will be 10 am to 7 pm, good salary and benefits. Able to work with detailed source documents. Exp nec. Contact Wanda Davis for appt at 983-3611 ext 355 8 to 5 pm Mon thru Fri.

LIVE-IN housekeeper for small rest home, must cook. Board, room, $225 a month to start, 5 day week. 339-8200, 448-3434

LOSING the budget race? Help your income, keep up with your outgo through pleasant part time work in marketing and management. Set your own hours. 626-7305

LADY with practical nursing experience, driver license to care for invalid part time. PO Box 2005 Montclair

LADIES EARN $13,000 AND UP
For part time sales, men welcome also. Interviewing Mon. to Fri., 3 to 6 p.m., 418 E. B St., Ontario.

LEGAL SECRETARY
Bright; lots of initiative. Excellent shorthand and typing. Assist house council in corporate office in Upland. Handle corporate real estate and tax matters. No litigation. Informal, genial office. FREE PARKING. Call (714) 985-0971.

★ **LEASING AGENT**
Part time, for new apt. complexes in Claremont and Chino. Must be personable, outgoing, and vivacious. WEEKENDS A MUST. Please call Sylvia Collect. (714) 259-2072

LVN, Claremont Manor Clinic 650 W. Harrison. Duty hrs 8 to 4:30 p.m. Call bet 8-4 p.m., 626-1227

LVN
Part-time. Available any shift. Claremont Manor Retirement home. 650 W. Harrison, Claremont. Apply between 8am-3pm.

LVN - 3-11 PART TIME
Call Director of Nursing 624-5045. Montclair Community Hospital.

MACHINISTS
PROTO TYPE ENGINE LATHE JIGS & FIXTURES GENERAL MACHINIST
Needed for tool and die room, department expanding. Day and swing shift available.
Good wages, fringe benefits, profit sharing plan.
REULAND ELECTRIC CO.
17969 E. Railroad St.
City of Industry
964-6410
an equal opportunity employer

Maintenance Couple
for Mobile Home Park. Husband to do outside work. Wife to work inside, cleaning, etc. Salary plus space and utilities. Must have own Mobile Home. Call 985-9011 for interview.

MOTEL MAID, exp only. Apply in person for interview 11 a.m. to 3 p.m., Rodeway Inn, 840 S. Indian Hill, Claremont.

MEDICAL RECEPTIONIST, experienced. For doctors group. Reply Box 8819, Progress Bulletin, Pomona. 91766

MANAGER for 14 rooms, permanent tenancy hotel. Lady on SS or retired couple. Apt plus wages. 624-7760

MACHINISTS
HIGHLY SKILLED MACHINISTS
Vertical Mills, Bridgeport
Turret Lathes
Engine Lathes
ASSISTANT Foreman who has experience to setup and operate Levin lathes, turret lathes and micro drilling machines on miniature precision parts and hand fab of prototypes. Apply
FURNO COMPANY
168 San Lorenzo, Pomona

MANAGEMENT trainee, training program, excellent income, fringe benefits, EOE. Mr. Sanfelippo, Metropolitan Life Insurance Co., 629-4055.

MASSAGE technician trainees over 21, pleasant surroundings. Call between 11 am-11 pm 984-2611.

MAID, 5 hours a day, $2.00 hour. Cook, experienced, starting $2.50, 8 hrs a day. 623-1665

MANUFACTURING
IMMEDIATE POSITION AVAILABLE
For
ASSEMBLER "B"
ASSEMBLER METAL BOND
GENERAL MACHINE OPERATOR
ROUTER OPERATOR
PRODUCTION SPRAY PAINTER "A"
SHEAR OPERATOR
apply in person
ADVANCED STRUCTURES DIVISION
TRE CORPORATION
801 Royal Oaks Drive
Monrovia, Calif.
equal opportunity employer m-f

MAN CLERK wanted for graveyard shift, 11 p.m. to 7 a.m., 2 nights. 7-Eleven Store, 622-7112.

MATURE sales lady wanted, experienced and inexperienced, in cards and stationary. See Mr. Culbertson at Century Stationers Puente Hills Mall, City of Industry. Located lower level next to Sears.

★ **MANAGER APT.** ★
Mature couple, 16-U, lt maint, part rent allowance. 626-4518.

★ **Medical** ★
Pathology secretary for expanding laboratory organization challenging position for individual experienced in medical transcription. Call (213) 335-1224.

MANAGER TRNEE
Male or female. Payless Shoes, America's Fastest Growing Self Service Shoe Chain Needs Manager-Trainee. Immediate opening at present time.
1. Advancement on ability not seniority.
2. Management opportunities within 6 mo.
3. Must be willing to relocate in Southern Calif.
PAYLESS SHOES
10455 Mills Ave., Montclair, Ca.
624-9215

MACHINIST
Immediate and steady work, 2nd shift. Background in engine lathe, turret lathes and mill required. Rough and finish machining. Titanium castings.
TI-TECH INTERNATIONAL
4000 W. VALLEY BLVD., POM.
595-7455
An Equal Opportunity Employer

MANPOWER, INC.
Temporary Help Office-Labor-Fact.
715 INDIAN HILL 623-2583

MAINTENANCE MECHANIC
Full time position available on the day shift. Minimum 2 yrs hospital related experience. Must be experienced in all phases of air conditioning, heating and electrical maintenance. Good starting salary and liberal benefit program. Please contact personnel office, Queen of the Valley Hospital, 1115 E. Sunset, West Coovina. (213) 962-4011
Equal Opportunity Employer M-F

MANAGER-ASSISTANT COUPLE
For 30 unit apt in Pomona.
622-3268

MACHINISTS
2 A-C CHUCKER OPERATOR
PRODUCTION ENGINE LATHE OPERATOR
Minimum 1 year experience. Own micrs and calipers. Able to read blue prints. Good wages, fringe benefits, profit sharing plan.
REULAND ELECTRIC CO.
17969 E. Railroad St.
City of Industry
964-6410
An Equal Opportunity Employer

(must have R.E. lic)
SMALL BUSINESS BROKERAGE SALES
$20,000 plus yr
Commissions (can draw aaainst), over 1500 business listings in this area in southland, 12 offices, we handle all business.
Manufacturing—Liquor Stores
Restaurants—Gift Stores
Etc, Etc, Etc
FULL TRAINING
This is a profession, not temporary employment. WE INVEST IN YOU . . . AND YOUR FUTURE. To investigate call Alan McFadden, 623-6544.
Unted Busness Investments

MOLD MAKERS
Experienced man only. Top pay, excellent company benefits.
RAIN BIRD MFG.
19217 E. Foothill Blvd., Glendora
(213) 963-9311 eves 963-9323
An Equal opportunity Employer

MONTGOMERY WARD

MONTCLAIR
Maintenance Dept.
HAS OPENINGS FOR EXP PEOPLE TO WORK FULL TIME. DAYS AND EVES. XLNT WORKING CONDS, FULL CO BENEFITS INCLUDE GROUP INS, PROFIT SHARING, RETIREMENT AND SAVINGS PLAN, EMPLOYEE DISCOUNT.
APPLY PERSONNEL DEPT
MONDAY THRU SAT. 10 a.m.-4 p.m.
9050 N. Central Ave.
Equal Opportunity Employer

MANAGERS
Apartment, honest, ambitious couple, 30 or over, no experience necessary for 16 units in S. Pomona. Free rent. Equal opportunity employer. Call 982-4615 from 6 PM to 8 PM only.

NURSES AIDES
EXPERIENCED ONLY
NEED APPLY
Apply in person
8-4 pm Mon. thru Fri.
HILLHAVEN Conv. Hosp.
590 S. Indian Hill, Claremont
equal opportunity employer

NURSE'S AIDES
Full time for mental retarded nursing home. Call 593-4951. An Equal Opportunity Employer.

NURSES AIDES
Exp., Full Time and Part Time
Apply Between 10-2
at 651 N. Main, Pomona

NURSES AIDES
Experienced only. Must have interest in physical rehabilitation. Above average wages. Excellent benefits. New management. 593-1391.

NURSING ATTENDANT needed for young woman with M.S. in wheel chair, must be able to lift. 5 days wk, ref needed. 626-7100

NATIONAL COMPANY has 3 positions open, starting salary from $650 to $1300, company fringe benefits and training, also 2 part time positions, call Mr. King 629-4186.

OPERATORS, experienced, Single Needle, and Blind Stitch, 249 San Lorenzo, Pomona, 623-3313.

OLDER dependable couple to manage and maintain 64 units in Pomona, $500 plus apartments, 979-0991

OPEN DESK
FOR 2 creative self orientated Real Estats Salesman (or Brokers) who are responsible and have the ability to manage themselves, their time, and can follow up their transactions. Commission split of 85% and 50% on EP. Should assure much higher than average earnings. If you have the initiative and determination to earn in access of $15,000. Contact Rodger Frizzell, Realtor. 985-9729, 914 W. Foothill Blvd., Upland.

Office
Summer Vacation
H.S. & College STUDENTS
Xlnt opportunity awaits you to gain on-the-job exp.
WE NEED
- **TYPISTS**
- **STENOS**
- **PBX**
- **K-PUNCH**
- **ACCNT. CLKS.**

PLUS MANY OTHERS
NEVER A FEE
PACIFIC PERSONNEL SERVICE
Montclair 621-4876

PLATER
TECHNICIAN
Commercial manufacturer is expanding and has immediate opening for technician with min 2 years' recent experience in electro-forming or electro-plating. Will assist engineer in setting up equipment, processes and procedures in development in new electroforming products. Full co paid benefits, excellent starting salary. Apply in person.
Optical Radiation Corp
6352 N. Irwindale Ave., Azusa
An Equal Opportunity Employer

PLUMBER WANTED
Would prefer soft water plumbing experience. Top pay and medical benefits. Paid vacation. 622-7186 aft 6 p.m.

PRODUCTION
MATERIAL PLANNER
Expanding manusacturing co requires individual with min 3 years exp in material distribution, MRP techniques and material management. Full co paid benefits, excellent starting salary. Send resume or apply in person.
TI-TECH INTERNATIONAL
4000 W. VALLEY BLVD., POM.
595-7455
An Equal Opportunity Employer

PHONE SALES, work at home. Some physical handicapped required. Call collect (714) 823-2438.

PURCHASING AGENT
Expanding manufacturing co requires professional individual with min 3 years' experience in electronic and optical purchasing, responsibilities include: supervision, buying and approving P.O.s. Full co paid benefits, excellent starting salary, send resume or apply in person.
Optical Radiation Corp
6352 N. Irwindale Ave., Azusa
An Equal Opportunity Employer

PRESSER: Garment Factory experience 5913 Riverside Dr. Chino. 628-5305

Part Time Help
Males over 18, 2 cashiers with some exp, 1 part time for general cleanup. Apply 716 E. Mission, Pomona.

POWER SEWING MACHINE OPERATORS on ladies' dresses. Exper only need apply, 1247 W. Brooks, Ontario.

● RN ●
11-7 3 NITES
CHARTER OAK
Psychiatric Hospital
(for adolescent girls)
19757 E. Covina Blvd., Covina
(213) 331-3510

REAL ESTATE SALESMEN
Come to where the "Action is" Tremendous volume of activity, we need help! Earn and learn. Check these benefits
offered by
LEWIS REALTY
1. Heavy daily advertising
2. Professional training.
3. Incentive daily, weekly and mo. bonuses.
4. Health ins.
5. Management, executive opp.
Join a firm that is success motivated. I want independent thinkers that enjoy people and have executive ability. Men or women, newly licensed or an "old pro". Call for a personel interview. Ask for Mr. Troncoso.
983-9701

RNS
FULL or PART TIME
MED.-SURG. All Shifts
I.C.U. Exp Desired
RNS
E.R. Charge, 3-11 & 11-7
LVNS
11 to 7 Med-Sure
Top salary, differential, benefits, cont educ Contact Director of Nursing Service. Doctors Hospital of San Gabriel Valley, 16195 E. Main, La Puente, Ca. (213) 968-1437

RN
3 p.m. to 11 p.m., CCU nurse, full or part time. Apply Ontario Community Hospital, 550 N. Monterey, Ontario.

RN
3 p.m. to 11 p.m., CCU and emergency room experience preferred. Apply Ontario Community Hospital, 550 N. Monterey, Ontario.

RECEPTIONIST CASHIER. July 1st opening for mature, congenial person in busy front office for interesting and varied job. Responsibilities including billing, accurate record keeping essential bookkeeping training helpful, light typing, pleasant telephone manner, able to work with senior citizens, salary dependant upon experience. Call Mr. George, administrator. 624-5006

RECREATION LEADER, college student, 20 to 40 hrs per wk, salary plus room and board. Mr. Little, McKinley Home for Boys (714) 599-1227.

RECPT/SECRETARIES
LEGAL, PERSONNEL
EXECUTIVE, SALES
Immediate need for sectys in all fields. Top $. Good benefits. Apply now!
NCR OPERATOR
Need now operator for 3300 on long term assignments. Apply immediately
Never a Fee at TEMPO
TEMP—Temporary Help
Call 623-1466 NANCY

RNS
FULL TIME
3-11 and 11-7
MED-SURG-ICU RELIEF
PARK AVE HOSPITAL
1225 N. Park Pomona
629-4033

REGISTERED NURSE
UTILIZATION REVIEW COORDINATOR
Newly created position to assist the medical staff in thier utilization review of in-patient services, screen cases, gather information and coordinate all functions necessary to facilitate a utilization review program. Responsible directly to administration.
Minimum of 2 years RN experience in acute general hospital nursing. Ability to evaluate medical records and patient care required.
Please Contact
Personnel Department
SAN ANTONIO COMMUNITY HOSPITAL
999 San Bernardino Rd., Upland

REGISTERED NURSES
PART TIME, ON CALL
Expanding medical care organization has openings for RNs in the emergency room for relief shifts. Full and part time positions available in the holding ward. Excellent wages and employee benefits. Including medical coverage, paid vacations, holidays and sick leave. Apply personnel office KAISER FOUNDATION HOSPITAL, 9961 Sierra, Fontana. An equal opportunity employer.

Route Man full time
Exp. with LPG sales and service preferred, all apl will be considered 622-8650 from 8-10 am

REAL Estate License required. Sales Gal. Busy Rental Office. 623-2551 or (213) 962-0651

RECEPTIONIST
Exp receptionist needed to greet clients, salesmen and direct all incoming calls. Good typing skills required. Call for appt, Pacific Scientific Co., High Accuracy Products Div., 4719 Brooks, Montclair. (714) 621-3965

REGISTERED NURSES
PART TIME, ON CALL
Expanding medical care organization has openings for RNs in the emergency room for relief shifts. Full and part time positions available in the holding ward. Excellent wages and employee benefits. Including medical coverage, paid vacations, holidays and sick leave. Apply personnel office KAISER FOUNDATION HOSPITAL, 9961 Sierra, Fontana. An equal opportunity employer.

RN SUPERVISOR
11-7, 2 nights week
LVN
CHARGE NURSE
11-7 Full Time
3-11 Full Time
AIDES & ORDERLIES
Experienced Only
7-3 and 3-11
APPLY
JULENE CONVALESCENT CENTER
1550 N. Park
Pomona 623-0791

SEW machines operators wanted. Iliana Garments, 10792 Vernon, Ontario 627-4815.

SALES
★ **DRIVERS WANTED** ★
Full or part time
★ **PAID BONUS** ★
TROPICAL ICE CREAM
150 N. Reservoir, Pom.
Corner of Price St., nr. R.R.

SIS TEMPORARY SERVICE
Has a Job for You!
615 N. Euclid Ont. 984-2738

SECRETARY
EXECUTIVE SECRETARY
Excellent opportunity for individual seeking heavy administrative responsibility? Must be highly motivated and have a neat, attractive appearance. Excellent company benefits. Salary commensurate with ability. Send resume or phone for appt to Mary Hathaway.
GARRETT RESEARCH & DEVELOPMENT CO.
1855 Carrion rd., La Verne, Cal 91750
(714) 593-7421
An Equal Opportunity Employer

SALES
Sparklettes Route Sales
$1075 per month
Average commission earnings upon assignment to an established route. A challenging outdoor job that entails selling and delivery to the public. Excellent company benefits. If you are at least 5 ft 8 in, 155 pounds, have a good driving record, apply Tues., June 18 at 4548 Azusa Canyon Rd. in Irwindale.
SPARKLETTES DRINKING WATER CORP
equal opportunity employer

STENO CLERK
Accounting dept, good typing and shorthand skills required. Phone for appointment, 985-2719
COLUMBIA RIBBON & CARBON MFG
8855 Baker Ave., Cucamonga
An Equal Opportunity Employer

SALES
How Are You Fit For INCOME & OPPORTUNITY
Are You Really MAKING It With The Higher Cost Of Living?
Here in your own area, we have a career opportunity that will provide you an excellent income, advance against commission sales, no canvassing or long travel—ideal working conditions with an international organization—All Big Benefits Plus!
Call our Personnel Director for information and appointment.
(714)
884-6660

SEC. REC. 600
Fee neg. Exp sh, PABX.
GAREY EMPLOYMENT AGENCY
637 N. Park, Pomona 623-4391

SALES
STOCKMEN . . .
SALESCLERKS . . .
PHARMACISTS . . .
needed for a new
THRIFTY DRUG and DISCOUNT STORE
opening soon
Stock/Sales
—Good working conditons
—Good pay
—Many other benefits
—Immediate openings
Pharmacists
—Professional practice
—Career opportunity
—Excellent salary and benefits
—Immediate placement
4022 Carbon Canyon Rd. Chino, Calif.
Wednesday & Thursday
June 19 & 20
From 9 a.m. to 2 p.m.
An Equal Opportunity Employer

SALES
MAN
BUSY EXECUTIVE NEEDS MAN FRIDAY TO LEARN
EVERY PHASE OF MY BUSINESS
Men Selected Will Be Given The Opportunity To Earn
$700
per month
possible to start
More when able to assume responsibilities. Must be available to start immediately. Some travel. For confidential interview, phone:
622-1328

SERVICE SECRETARY
To handle telephone and paper work for busy office, good typist, some PABX. Apply in person. International Mobile Homes, 1610 S. Cucamonga, Ontario.

SEWING machine operators, $2.50 hr, exp. Year round Iliana Garments, 10792 Vernon, Ontario, between State and Mission. 627-4815

SERVICE MAN
Experienced in recreational vehicle service. Call Dols Quattlebaum for appointment, Caswell's Trailer Sales, 700 E. Foothill, Pomona (714) 624-0021 or (213) 331-0163

SALES LADIES
Get into the high paying field of auto sales, some selling experience preferred. Apply to Tom Perry.
PERSON BROS.
830 W. Holt, Ontario

SEWING OPERATORS, experience preferred but will train.
Apply 920 W. 9th St., Upland

SERVICE Station Attendant, 2 years exp. Apply at Shell on Central at Holt, Montclair.

Summer Temporary
Machine shop personnel needed to cover for vacationing employees, must be able to read micrometers and blue prints. Day and swing shift available. Good wages, fringe benefits, profit sharing plan.
REULAND ELECTRIC CO.
17969 E. Railroad St.
City of Industry
(213) 964-6410
An Equal Opportunity Employer

Steady work-good income
Part time salesladies needed, 4 hrs a day, 4 days a week. We train, no investment, all samples furn. Must be well groomed. Interviews only, 966-2138 or 622-1766.

SALES order dept new co, no exp necessary, inside work, full or part time, good salary and bonus plans Mr. Stice (213) 579-7453.

SERVICE MAN AIR COND YEAR ROUND. EXPERIENCE NECESSARY ONTARIO REFRIGERATION. Call for appt 984-2771

SHEET Metal Layout Man, experience, must have own tools. J. L. MALLARD Co. 10580 Silicon Ave., Montclair (714) 626-1248. An Equal Opportunity Employer.

SALES
★
SUMMER HELP NEEDED
18 or over. Due to expansion we have openings that must be filled immediately. Will train for work with Hydro air filteration equipment. Call Mon. and Tues. only 983-5980.

SECURE position avil in Pom. for career minded individual, college deg req, age 25-40. Financial planning for college graduates. National co. $800 plus month. Call Bob Engelstad at 629-1618 for appt.

SEVERAL attractive, well groomed cocktail waitresses, Fri., Sat nights, Mt. Baldy Ski Lift 982-4208.

SALES
BUSINESS MACHINE SALES TRAINEE
Excellent training. Qualified young man, 21 to 28, will learn to sell latest developments in electric typewriters, adding machines, calculating machines. Car necessary.
TIERNAN'S OFFICE PRODUCTS
667 N. Garey Ave., Pomona

TV Technician Needed
Excellent pay, 5 day week.
Must have exp and references.
Bills TV, 622-3331
183 W. Holt, Pomona

TURRET lathe, engine lathe, tracer lathe operators. Must have some tools. Good benefits, some overtime. Ontario. Contact Gary Clayman, 986-2041.

TV TECH, full or part time. Color exp. Top pay. Patrick and Son, 471 E. Holt, Pom. 629-3801

TOOL MAKERS
Experienced in fixtures and prototype work. Excellent company benefits.
RAIN BIRD MFG.
19217 E. Foothill Blvd., Glendora
(213) 963-9311 eves (213) 963-9623
An Equal Opportunity Employer

Unusual Opportunity
For an unusual young man to become 2nd in command of a 2 machine paper mill. 1 or 2 years of mechanical engineering preferred, but will consider mechanically talented person. Must be willing to get hands dirty and work long hours. This is a challenging position for the most ampitious person. Apply at Sierra Tissue, Inc., 560 E Commercial St., Pomona, 623-8101

WELDERS
EXPERIENCED
Short arc or Heli arc
Steady work, good benefits
UTILITY TRAILER, MFG.
17300 Chestnut, Industry

✔ **WELDER**
Certified welder with 5 years experience welding aluminum and magnesium. Immediate opening. Call (714) 595-7497 or apply at
Teledyne Cast Products
4200 W. Valley Blvd
POMONA
An equal opportunity employer

WAITRESS: Food, Cocktail-Lanes. Xlnt tips and xlnt health, life, dental, optical ins., overtime pay. Apply in person at Red Lion Inn, 3285 N. Garey, Pomona. Corner of Foothill and Garey or call 593-7445 ask for Mrs. Garner.

WANTED, teacher for Tagalog. 595-3050

WAITRESSES
For Fast Qaulity Dinner House. Apply at Orlandos, 1700 W. Holt, Pomona. No phone cals.

WOMAN on Social Security, able to work, to live in and do light work in exchange for room and board and small salary. Call 622-6395 or 623-2767.

WELDER
HELIARC
Ability to certify on aluminum to mil specs.
SARGENT-FLETCHER CO.
9400 Flair Dr.
El Monte, California 91731
(213) 283-7171, 443-7171

Tool Maker
Jigs and Fixtures
Production
Machinist
Mills
Apply
Everett Charles, Inc.
2806 Metropolitan Pl., Pomona
equal opportunity employer

WAITRESS, part time. Apply in person. Fox & Hounds, 11950 Central Ave., Chino.

WAREHOUSE MEN WANTED. $2.45 per hr. 40 hrs per week, room for advancement. Apply Tuesday, June 18th, 11 to 12 noon at Pomona Valley News, 10736 Fremont, Ontario (near Central and Mission).

WANTED — Live in companion for elderly woman. Room and board paid. Small salary included. After 7 p.m., 982-3263.

WAITRESS
THE "LIZZY" ALL RESTAURANT
Are hiring WAITRESSES and HOSTESSES. Must be neat, willing to work. Career opportunity. All shifts. Apply Cattleman's Wharf, 1504 Foothill, La Verne, between 2-4 pm. Tues. only.

YOUNG men and women to learn business and grow with company expensive company paid training call Mike Mines (213) 579-6876.

YOUR VERY OWN BUSINESS
YOU CAN REPRESENT
ENCYCLOPEDIA BRITANNICA
In Pomona are on a full or part time basis as an independent contractor.
For personal interview
ph 623-1250

P-B Want Ads Get Results

30 BOYS WANTED
FROM CHINO AREA
AGES 12 thru 16
Ambitious Boys can earn $15 to $30 weekly
PLUS you can win Parties, Prizes & Sensational Trips. Must be able to work Evenings and Saturdays getting new customers for the PROGRESS-BULLETIN. This is not a paper route. Training. Transportation & Supervision Provided.
CALL MR. FISHER
848-0260

CAN YOU QUALIFY?
- Over 21 • High School Education
- No Experience • Desire

If so, we will offer you —
- Salary • New Car • Training
- Fringe Benefits • Paid Vacation

APPLY NOW!
ROYCE BARNETT PONTIAC SAAB
8200 HOLT BLVD., MONTCLAIR Ph. 621-4854

13—Sit. Wanted Male

MAN exp in retail wholesale work part-full time. 626-4520 wkdays after 5:30, all day wknds.

D & R Home Repair. Painting, plumbing, small electrical for homes, apts and offices. Reas rate. Free est. 628-9842

PAINTER NEEDS WORK
629-4935

14—Sit. Wanted Female

HOUSEKEEPER LOOKING FOR WORK. Reasonable rates. References. (213) 335-6509

WOMAN desires pos. as convalescent companion. Nursing exp. Prefer nights. Refs. Own car. 626-2343

15—Baby Sitting Wanted

MATURE sitter days — steady or part-time-short notice ok. Excellent refs. Claremont. 624-7725.

BABYSITTING in my home days. Babies up to 5 years. Experienced. References. 622-8027

16—Educational

CALIFORNIA Racing Stables — Men and women, learn to GROOM, TRAIN and DRIVE HARNESS HORSES. Calif. Racing Stables, lic. by Calif. Board of Education and GI approved. Call for your appt (714) 597-3461.

17—Music-Dancing, Dramatics

PRIVATE LESSONS
Guitar—Clarinet—Trumpet—Flute
Piano—Sax—Organ—etc.
DUGAN'S MUSIC CO.
5065 South Plaza Lane
Montclair Plaza
621-2965

Want Ads Get Results

19—Seeds-Plants-Flowers

80 FT nice dwarf hedge, cheap for the taking. See at 855 E. Eighth, Pomona or call 622-4678.

20—Hay-Grain Feed-Pasture

150 BALES MIXED OAT AND GRASS HAY
$3.50 per bale in fields. Ph. 628-6240 aft 9 am or 626-2047

21—Misc. for Sale

CARPETING, hi-lo shag. Sacrifice sell out, 29 rolls commercial cpt, I install—finance—deal direct with owner. Most near cost. (714) 623-2151

CRAFTSMAN HAND LAWN MOWER, GOOD CONDITION 624-6335

MACLIN CALDWELL Auction and Flea Market. Every Tuesday. 407 Riverside Dr., Ontaio.

TRADER STOKKE
I Buy Sell Trade
ANYTHING—EVERYTHING
STEREOS, TVs, RADIOS, GUNS
SPORTING GOODS, CAMERAS, POWER TOOLS, MUSICAL INSTR. TYPEWRITER, CALCULATOR.
635 E. Holt, Ontario
986-1281

Portable typewriter $15
Olympus 35mm camera $45
8 track stereo tape player $20
Jeep gas can $5
50 power binoculars $15
Unicycle $20
TRADER STOKKE
635 E. Holt, Ontario

I repair garage doors, springs, hdware, etc. Also install, repair "Genie" auto operators. 982-4692

RENT $6 MO.
TV, STEREOS, WASHERS, DRYERS, REFRIGS. OPTION TO BUY. (714) 595-0047

CLOSE OUT
Emerson Air Coolers and Air Conditioners
$24.95 to $269.95
CLIFF KING TV
2148 N. Garey, Pomona
593-1048

WILL buy square cornered refrigerators and upright freezers running or not 986-7032.

TRINKETS and Treasures, 269 W. 2nd, Claremont, closes it doors June 30th, 50% off.

7 PIECE white bedroom set, 1 year old, orig $1200, must sacrifice; Frigidairre washer-dryer, $50 set; stereo console with extra speakers, stainless steel built-in oven and range, 5 drawer walnut chest, other misc. Call aft 5:30, 629-2371

24x40 FT CUCKLER all steel building. EASILY ERECTED $2450. Other sizes available. 685-5198.

CARPET—Will Beat Any Price. First quality guar. Fin avail. No dn. Cont lic 266830. 624-7119

FREE pickup on discarded articles 629-8570

500,000 POUND inventory, in pipe and tubing, ranges in size from ½ inch to 4½ inch. All 10 ft length. Factory rejects. Some split walls, ideal for fencing, horse corrals, and cattle pens. (213) 964-9412 or 964-4343

Place a P-B Want Ad Now

USED office furniture. Commercial and ind'l shelving. Surplus Center, 627-1815. 984-9926 eves.

FOAM RUBBER—FOAM PLASTIC Lowest prices, largest selection. MILLER'S, 416 E. Holt, Pom.

COUCH RUN DOWN? Let us reupholster like new. Father and Son. We do our own work. 599-3874

KIRBY vacuums, factory authorized rebuilt, $59 and up. 1 year guarantee, both parts and labor. 1032 W. 4th St., Ontario. 986-3681

OLDER German steins, Imperial's Cape Cod glassware, Victorian silver, old Gilbert mantel clock, Currier plates, misc. 1444 Primrose, Upland near Mountain Ave., and 8th St. 9-5 pm

SINGLE bed $10, dinette set $10, couch and chair $25, elect mower $45, sofa sleeper $50, TV as is $6, 986-1842

Oat Hay For Sale
986-4419

GREAT for traveler! 6'x10' crank-up tent for wagon roof. Alum roof, carpeted plywd floor, mattresses. 629-3321.

FREE SawDust
7:30 to 4:00
1317 E. 9th Pomona

ICE-O-MATIC flake ice machine, electric, self contained, 2000 lbs a day. Phone 986-9618.

ANTIQUE National cash register, marble top, good working cond, $375-make offer. 627-5375

WATER BED
TRY BEFORE YOU BUY
RENT WITH OPTION
FROM
$10 A MONTH
595-0047

WHATEVER YOU WANT YOU'LL FIND IT AT THE MISSION SWAP MEET NOW 5 BIG DAYS

Bassick Wheel Chair
Like new.
2 Antique Chairs
Straight back with arms. 626-6503

22—TV-Radio-Stereo

21" COLOR TV, $100, excellent condition 1327 W. Holt Pomona 622-6740. Dlr.

TVS FOR SALE $20, $25, $50 Excellent Condition 1327 W. Holt, Pomona, Dlr.

I NEED TV's WORKING OR NOT. Also colors and stereos. 622-6740

USED TV's, COLOR-B & W
SOME LIKE NEW
RENT WITH OPTION
BILL'S TV—SINCE 1958
183 W. Holt, Pom.
622-3331
Open Fri. till 8:30 Sat. till 4:30

RENT $6 MO. COLOR TV
ALSO STEREOS, WASHERS, DRYERS, STOVES, REFRIGS, OPTION TO BUY.
(714) 595-0047

RENT 1974 COLOR TV
Free delivery and

36—Houses For Sale

GENERAL

Continued from D-4

PUBLIC NOTICE
U.S. Govt's offers 3-4 bdrm homes for sale. Low down pymt. Tell us what you need, we give you addresses, prices, terms and directions to properties. Phone for info. Open 9-9 COLUMBIA RLTY.
622-5419

POOL TIME
3 bedrooms, 2 baths, large 2 car garage converted to recreation room and bar, big covered patio to enhance the pool. Real nice area of Ontario. Owner must move so make offer. Asking price $26,900.
CHINO REALTY
6040 Riverside Dr. 627-3595

ALTA LOMA

1½ ACRES
Located next to the foothills you will find this man size ranch surrounded by groves, vineyards and beautiful mountains. Custom built older home with 3 extra large bedrooms, a den, 16x16 formal dining room, spacious ranch style kitchen, 2 fireplaces, and a screened-in front and rear porch to add to that real ranch living. Also included, a 1 bedroom guest house and an added bonus, a completely fenced 64x160 riding arena, a 70x100 barn and other out buildings including 3 stud corrals. Assume present loan or refinancing available. $49,950.

Miller & Sons REAL ESTATE
624-9034

Eves: 624-9302 624-6482

4 BDRM home with large pool in very nice Alta Loma area. For quick sale reduced to $29,950. 987-6009

CHINO

CUSTOM built, 3 bdrm, 2 bath, cent air, screened patio, frplc, workshop or extra bdrm, beaut e-z care lndscp. Owner. 628-3625 or 628-5286 $34,500

$ CASH $
FOR YOUR EQUITY AND WE PAY ALL COSTS—
CALL EVEN IF IN FORECLOSURE
CHINO REALTY
6040 RIVERSIDE DRIVE
627-3595

MINI HORSE RANCE
$500 DOWN
Attractive 2 bdrm home on large (66' by 304') fenced lot, nice barn and outbuildings. $21,500 FULL PRICE. Ranchland Realty Investments, Inc. 627-3012 or 624-8695

FOR SALE by owner in Glenmeade 2 story, 4 bdrm, 1¾ bath, new cpts, drapes, complete bit-in kitchen, covered patio, sprinklers. Must see, lots of extras. $28,950. 597-1471, 627-2709.

Want Ads Get Results

4 BDRM, 1¾ baths, air, built-ins, fireplace, Glenmeade, 15021 Oakwood Ln 597-3106

DIET COLA
For the thin of pocketbook, 3 bedroom home in a country setting, attractive exterior design with high low roof line. Attached garage and a fenced yard. Full price $16,450 submit your down.
LEWIS REALTY
9 a.m. to 8 p.m. every day
4791 HOLT, MONTCLAIR
626-8597

Keep 'EM HOME
It's all here, huge front yard, Play ball in the apprx 66x100 ft of good level earth surrounded by chain link fence and shade trees. After the game cool 'em off in the 19x30 pool located in rear yard. Sure enough there's a 4 bedroom, 2 bath home, dining room, step-saver kitchen, open beam family size living room. Owner transferred and must sell. For quick sale asking only $30,950.
CHINO REALTY 627-3595

CLAREMONT

BY OWNER, or lease with option. 3 Bdrm, 2 bath, wash room, guest house, pool, 2 car gar, all bit-ins, close to schools and shopping, $26,500, easy terms. 621-3258, 667 Geneva.

EXCELLENT area N. of Baseline, lge corner lot, 3 large bdrms, 2½ baths, 52' heated pool. Only $43,500. OPEN HOUSE SUNDAY 1-4pm. 2301 Silvertree. 624-6888

SECLUDED 1 acre estate, exquisite contemporary 4 bdrm, 3,000 sq ft of living in Live Oak Canyon. Ideal for entertaining, central air, professionally landscaped with sprinklers. Built-in kitchen complete with BBQ, fireplace, horses ok. For sale by owner, will finance, asking $61,500. Call 628-8102 or 593-5388.

$650
TOTAL
MOVES YOU IN
This 3 bdrm, 2 bath home. Many amenities including carpets, drapes, range and oven, hardwood floors. Has a tremendous rear yard, studded with beautiful shade trees. A must to see at $20,000. All terms available with no down to vets.

Miller & Sons REAL ESTATE
624-9034

Eves 624-9302 624-6482

LARGE custom 4 bdrm, floor plan posted. 4151 Las Casas. Own. 593-6235 or 533-7891 for appt. $42,000.

POOL
CLAREMONT SCHOOLS
Sharp 4 bdrm home with 1¾ sparkling bathrooms, family-dining room and new all electric kitchen. Central air conditioning, premium quality carpets and drapes. Modern stone fireplace in living room. Covered patio leads to 20x40 heated pool with diving board and lots of decking. Shake roof, 2 car attached garage has auto door opener. Sprinklers and attractive landscaping. $34,950.

Mr. K REAL ESTATE
623-0655

P-B Want Ads
Get Results

DIAMOND BAR

ATTRACTIVE 3 BDRM, 1¼ BATH, W-W CPT, FIREPLACE, LARGE FEN YARD. On view lot. (714) 595-4381

DIAMOND POINT 2 story, 4 bdrm, 1¾ bath, lg screened patio fireplace park like yard, view, flexable terms. 303 Navajo Spring Rd. 595-4405

BY OWNER. 3 bdrm 1 with play area, huge closets, 2 baths, formal din rm, living rm with fireplace, family rm, large fenced-in back yard, air cond with electronic air filter, view lot, swim club. Price to sale at $42,500 Principals only 595-8989.

$39,900 File 601
24205 SILVER SPRAY
SUMMER RELIEF—pool and central air makes this home a great place to live for the coming months, 3 bdrm, den family room.

$55,000 File 573
23303 STIRRUP DR.
4 Bdrm, 3 Baths, Dining Rm Elegant 2 story home on large corner lot with panoramic view. Wet bars in 18x18 rumpus room and family room. Only 9 months old.
DIAMOND BAR REALTY
595-7-595

36—Houses For Sale

LA VERNE

$17,950
Assume loan with $3150 down. Get ready to move in to this 3 bedroom with central air, built-ins, carpets, drapes, community pool. No outside maintenance.

COLLEGE GREEN
New listing, 2 bedroom, fireplace, built-ins, enclosed patio, 2 baths, excellent condition. No outside maintenance. Community pool. Asking $25,000.

CUTEST HOUSE IN TOWN
Older 2 bedroom with the charm you're looking for. Spanish exterior, formal dining room, new roof, carpets and drapes, large yard. Priced at $26,000.

PLUSH!
Sharp 4 bedroom, bonus room, new plush carpets, fireplace, central air, pool. This one you should see. Asking $36,500.
593-1306

Sara Carey REALTOR

OLDER 2 STORY
Situated on a corner lot, featuring 3 bedrooms, dining room, living room and service porch. Assume existing FHA loan with $4000 down and small 2nd Trust Deed. Priced at $20,500.
WALT ARNOLD Eves: 629-4681
Arnold Realty 622-1351

2 BDRM CONDO
A-C, pool. $19,900. Assume 8% FHA
(213) 373-6927

MONTCLAIR

4 BEDROOMS! $600 TOTAL!
—pays everything to move you into this GREAT BUY! 2 car GARAGE! Large FENCED rear yard with room to park your boat or camper! NEAR SCHOOLS! You don't have to be a vet to qualify! CALL NOW!!
MONTCLAIR REALTY
624-3553
10250 Central at Kingsley

5½% ASSUMABLE 3 bdrm, 2 bath, forced air, good location, walk to everything, $23,500. 624-3454

FOR FATHER'S DAY
Take him thru this 4 bedroom, 2 bath home. Each bedroom is extra large with new paint in and out. New carpeting and a fresh, clean kitchen with all new appliances, shake roof and the best of area for only $30,950.

Miller & Sons REAL ESTATE
624-9034

Eves: 624-9302 624-6482

GOODIES GALORE
You don't need to imagine this, it's for real! A 14x16 family room, 12x14 screened patio, living room, step-saver kitchen, 2 bedrooms, 1¾ baths, central air, 2 car garage, plus lighted shuffle board court in a large back yard. Full price $19,950 FHA or VA terms.
LEWIS REALTY
9 a.m. to 8 p.m. every day
4791 HOLT, MONTCLAIR
626-8597

BY OWNER, 3 bdrm, large fam rm with frpl, prime location, assume 7½% VA loan of $19,000 plus small equity. P and I $130 mo. 624-0156

EXCEPTIONAL 4 bdrm, 1¾ bath, den, best area. Many fine extras. Must sell. Owner-Agt 984-7708

2 BDRM plus large hobby room, new carpet and paint, refurnished kitchen and bath. $15,500. 9563 Mills. (714) 824-0431

ASSUME! FHA LOAN!
This exquisite executive home has 3 BEDROOMS, 2 BATHS, a 2 car GARAGE, 2 FIREPLACES, and an 18x27' FAMILY ROOM that is breathtaking! Plush CARPET and DRAPES! The existing FHA loan may be assumed with monthly payments of $195 INCLUDING EVERYTHING! Or you may make this your home with a new FHA or VA loan!
MONTCLAIR REALTY
624-3553
10250 Central at Kingsley

ONTARIO

CINDERELLA
Charming and delightfully decorated 2 bedroom and den home. Deep plush w-w carpet and a beautiful manicured, tree-shaded corner lot. Full price $16,500 FHA or VA terms.
LEWIS REALTY
9 a.m. to 8 p.m. every day
4791 HOLT, MONTCLAIR
626-8597

EXTRA SHARP
Excellent location on West E Street, near Benson. Featuring 3 good size bedrooms, 1¾ baths, nice kitchen, living room and dining area, carpets and drapes. 2 car garage, large fenced yard. Will sell FHA or VA a $23,500.
Arnold Realty 622-1351

POMONA

POOLTIME
3 BDRM IN WESTMONT WITH A POOL AND THIS IS THE BARGAIN OF THE MONTH — VERY CLEAN AND HAS BLT INS. POOL carpets and drapes fireplace GARAGE AND LOADS OF DECKING FOR THE POOL. VA APPRAISAL $20,950.00 CALL ALLIED 621-3924

ALLIED REAL ESTATE
621-3924

HELP HELP HELP
THE OWNERS OF THE FOLLOWING PROPERTIES ARE BEHIND IN PAYMENTS AND WILL LISTEN TO ANY REASONABLE OFFER, SO — PLEASE DRIVE BY AND CALL US FOR A REAL BARGAIN ++++
958 LILAC— BDRM 2 BA $18,950.00
3228 FORTNER WAY—4 BDRM 3 BA $24,700.00
2429 STANFORD — 3 BDRM COV PATIO $18,950.00
1128 VASSAR—3 BDRM 2 BA $18,950.00
1703 RICHARD — 3 BDRM POOL CENTRAL A-C $28,950.00
THE OWNERS ARE ANXIOUS SO SUBMIT YOUR OFFER ON A V.A.-F.H.A. OR ASSUMPTION TERMS. CALL. 621-3924.
ALLIED REAL ESTATE
621-2934

PLEASE READ YOUR AD UPON 1st PUBLICATION

36—Houses For Sale

POMONA

CENTRAL AIR $23,500
3 bdrm plus family room, tastefully redecorated, 2 full bathrooms, kitchen with all built-ins, large covered patio and enclosed rear yard, walking distance to Kinsley and St. Madeleine's school. GI-FHA or Conventional terms.
BEVINGTON REALTY
624-3541 CLAREMONT

WANT A SMALL LOT?
Well we have just the place for you.
This DOLL HOUSE is an older frame bungalow and in excellent condition inside and out.
Featuring 2 good size bedrooms, tiled kitchen.
Ideal starter home or for an older couple who needs to be close to shopping.
Taxes only $56 with exemp. Priced at $13,500. No FHA or VA.
Arnold Realty 622-1351

DRIVE BY!
1325 W. 11th St., Pom.
SPACIOUS 4 BEDROOM, 2 FULL BATH
No money down or closing costs required
QUALIFIED VETERAN IN ADDITION WILL RECEIVE $1000 CASH
PAYMENTS APPROX $180 Month
CALL MR. MORRIS
(213) 644-1214 Owner-agt

1800 sq. ft. of comfort
Ideal for growing family, large 4 bedroom, 2 bath home, living room and family room, FA heating, central air cond, electronic air filter, w-w carpeting in living room, hall and master bedroom, block wall fenced back yard, close to schools and shopping, many extras, must see inside to appreciate. By owner, $28,950. Call 626-8046 or 623-1011.

FIXER-UPPER-POOL
3 BDRM, 2 bath brick home. W-W carpet, fireplace. Nice quiet neighborhood. CTL 8.75 FHA loan, $26,000 full price. Owner agt. 622-4575

4 BDRM, 2 bath, firepl., large kitchen, dble gar., fenced yard. $18,500. By owner 624-9390 or 623-3297.

FOR SALE By owner, 3 bdrm, 2 bath, den, extra large lot, $00 block on Clark Ave. Call Mrs. Kelley 622-7153 or 622-2764 for appt.

PALMS TO PINES
on this shady corner. Only $17,500 for this neat well cared for 3 bedroom home. Completely fenced yard with attractive patio barbeque. Take advantage of low VA or FHA terms.
LANDIS REALTY
307 S. Indian Hill, Claremont
624-5066, Eve: 629-8441

ASSUME loan, by owner, 4 br, 2 bath, cpts, drapes, built-ins, FHA appraisal $22,000 at 7% interest. Existing loan $15,565, $2,000 cash down, will carry second on $3,000. 628-5410

$15,900
SPIC AND SPAN
Newly redecorated 3 bdrm stucco home on tree shaded lot, centrally located, 1 blk from shopping. H-D wood firs, 2 car gar, floor furnace. Clean and neat. Only $15,900, terms. LEGTERS REALTY CO., 629-5219.

3 BDRM 2 BATH PLUS POOL PLUS BLT INS PLUS CARPETS PLUS 2 CAR GARAGE AND THE OWNER IS DESPERATE. CALL ALLIED 621-3924 $28,500

$1800 DOWN, seller carry balance on contract. 3 bdrm, 1¾ bath, fireplace, 2 car gar. S.E. Pom. $21,500. 986-4545 or eves. 983-2521.

BY OWNER: Vacant 4 br, 1¾ bath, open beam, frpl, assumable 5¾% VA loan, $16,950. (714) 737-9831

3 BEDROOM! $500 DOWN!
This sharp home has a huge FENCED backyard! The monthly payments are under $155 included everything! This is one of those hard to find BEST BUYS at YESTERDAYS prices and you DON'T have to be a VET!

POMONA VALLEY REALTY
623-6773

3 BDRM 1½ baths, fireplace, bit-ins, fenced back yard, hardwood floors, $19,995 assume low interest loan, call for details 985-0395.

BY OWNER, 3 bdrm, 1 bath, lge yard, frplc, cpt, drapes. 1825 James Place. All terms, assumable 5¼% loan. 624-3328

POOL—NO DOWN
3 bdrms below FHA appraisal
(714) 325-2476

$610 Down
$169 TOTAL Montly Payments, 2 bdrms, lovely shag cpts, oversized garage, enclosed patio. Drive by 1643 Laurel today and call us at 622-1063.
CLYDE W. WARREN CO.

POOL!
— With lavish DECKINGS! perfect for your summer PARTYING! 4 BEDROOMS, 2 BATHS, 2 car GARAGE, plush CARPET and DRAPES! ST MADELEINE'S — MT VIEW school district! LOW INTEREST VA LOAN can be assumed or $750 total will move you in on a new FHA Loan! No where will you find all of these features for $23,950! CALL NOW!!!

POMONA VALLEY REALTY
623-6773

HERE'S THE NEEDLE
in the hay stack you've been looking for!! Large corner lot with 2 car detached garage, spacious 3 bedroom home with hardwood floors and 1¾ baths, well-planned kitchen with plenty of counter top area and a cozy dining nook. Full price $20,950. FHA-VA terms.
LEWIS REALTY
9 a.m. to 8 p.m. every day
4791 HOLT, MONTCLAIR
626-8597

NO DOWN GI FOR THIS LOVELY 3 BDRM HOME IN S.E. POMONA. COVERED PATIO PLUS STOVE. VACANT AND MOVE IN ON APPROVAL OF CREDIT. CALL ALLIED 621-3924. $18,950

LG 3 bdrm. 1¾ baths, all new paint cpt, boat trailer area cvd patio, nr all schools 629-8764.

QUALITY HOUSE, good area, block wall, cross-fenced, large pool. $32,500. Equity $12,000, sell or trade for income property. Call 629-1064 aft 5 p.m., Principles only.

2 FOR 1
Quality 2 bedroom home with fireplace in well located area plus 1 bedroom rental. All for $19,950 Anxious owner will help finance at 7½% interest with total down of $1600 (live next to free!). Hurry—this can't last.

POMONA VALLEY REALTY
623-6773

4 BDRM 3 BA. PLUS FIREPLACE PLUS FRESH PAINT PLUS OWNERS ARE DESPERATE — VACANT AND READY. CALL ALLIED 621-3924. $24,500

2 BDRM STCO—sm grenhous, a-c, carpeting, refrig, stove, displ, 2 car gar, fncd, 60x124 lot, quiet, $17,000 owner—u-fin. 1850 S. Towne, Pomona.

TAKE OVER ! 7% FHA LOAN!
This lovely 3 BEDROOM Home has a built-in RANGE and OVEN, lavish CARPETS & DRAPES, 2 BATHS, 2 car GARAGE and is located in the KINGSLEY-ST MADELEINE'S school district! So little money is needed to move you in it's almost stealing! DON'T WAIT! This home bargain priced at $21,950 is VACANT and ready for you to move in immediately!

POMONA VALLEY REALTY
623-6773

36—Houses For Sale

POMONA

SELECT YOUR MONTHLY PAYMENTS
$123, $158, $165
We have 3 listings with high balance low interest assumable loans. Select either the 2 bedroom, 3 bedroom or 4 bedroom. Low-low down payment for all.
FAMILY REAL ESTATE
593-4567

SAN DIMAS

"TOWN AND COUNTRY" $18,000!
Enchanting 3 Begroom Home is located close to Town but is in a nice area with that "in the Country" atmosphere! Large Bedrooms, wood floors, 2-Car Detached Garage and DEEP, DEEP Lot! FHA-VA!

CANYON Realtors
Exclusive Member Video Homes of America
599-6781 (213) 331-0851

UPLAND

CONDOMINIUM $16,500 2 bdrm central heat and air cond. Assume 7% FHA loan (714) 985-8525.

SAN ANTONIO Heights, 4 bdrm, den, 2¼ bath, balcony, frplc beautiful hillside view of mountains and valley, ½ acre lot. $46,000. 982-0461

SAN ANTONIO Heights, $26,000, 2 bdrm older home on 1 acre lemon grove. Many fruit trees, Hillside view of mountains and valley, will sell 1 or 2 additional acres. 982-0461

37—Lots-Acreage Sale

SECLUDED 5 acre parcel Alta Loma. Magnificent view. Oak Trees. $7500 per acre. xlnt terms. Must see to appreciate. Call Owner-Agent. 982-0657 aft 6 pm or write P.O. Box 465, Upland.

CASH OUT 12,250 SQ FT. C-2ZONE, OVER 1-3rd OFF ASSESSOR'S VALUE ADJ SHOPPING CENTER. PRICE $19,900 CASH. OWNER (714) 984-0018.

UPLAND, San Antonio Heights. 1 or 2 acres of lemons, may be divided into ½ acre lots, beautiful hillside view of mountains and valley $15,000 per acre. 982-0461

DAIRY — 115 + AC-Merced, Ca. 100-200 Cow Grade A setup. 80 ac. planted in corn, buy now, your crop. $225,000. For details write: Agt. P.O. Box 1057, Winton, Ca. 95388.

38—Farms-Ranches Sale

PRIVATE GATES
County Estate view of mountains and valley, 1.2 acres over 2000 sq ft. Redecorated like new, 205 W. 24th St., Upland. (714) 985-0775 days, or (213) 331-2585.

MANY small and larger Ranches to choose from, even vacant land.
METROPOLITAN REALTY
DAY & NIGHT SERVICE
622-4039 (714)622-4004

39—Mount.-Beach-Desert Property Sale

★★ BEACH HOUSE ★★
SUNSET BEACH deluxe furn 3 bdrm, sleeps 12. Private ocean frontage. RESERVATIONS ONLY.
ALSO MOUNTAIN HOME
3 bdrm, 2 ba, furn (Lake Arrowhead area). RESERVATIONS $100 per weekend) ($175 per week) $480 per mo). ALSO FOR SALE $59,000. BELLO REALTY, 982-8844

2 CABINS, San Dimas Canyon, $8500 and $9600. Call Mel Kern, with Arnold Realty, 622-1351; home, 629-3233.

40—Income Prop. Sale

DUTCH CLEAN
describes this Montclair two bedroom duplex. Built-ins, carpets, block wall fencing, separate garages, fireplace in owners' quarters. Price reduced to $26,950 with FHA TERMS.
Advance Realty 624-0014

"2 ON A LOT," Ontario. Assume loan at 7% interest, $129 per month pays all. Income $270 per month. Priced at $21,500 with $3500 down. CALL (714) 599-6761.
NEWHOUSE-WILLIAMS

ROOMING HOUSE, $26,000. Owner movin to new job, must sell $5000 equity or trade for car or boat. 629-3489

41—Business-Industrial Sale-Trade-Lease

UPLAND IS BOOMING
New industrial park units for lease. PARRIS-ROBINS CO., 985-9880.

M-1 SPACES FOR RENT
575 SQ FT AND UP
622-2230 Pomona 629-2700

M-1 1200 sq ft. and 2400 sq ft. 1879 Mount Vernon Ave., Pomona. 622-5440

Lease W-Option to Buy
12,000 sq ft mfg plant with 30 parking, air cooled, plus sprinklers. Lease w-option at 8c sq ft w-partial credit or option to buy. (714) 541-5050 Bkr 835-2676

INDUSTRIAL, MFG, RETAIL OFFICES—AIR—3 PHASE ELEC
15x50' 750 sq ft $90
20x50' 1000 sq ft $125
30x50 1500 sq ft $175
40x50' 2000 sq ft $250
60x50 3000 sq ft $375
RETAIL—MFG—INDUSTRIAL
CALL NOW 624-0081
LLOYDS—4737 Holt, Montclair

AVAIL for occupancy July 1, apprx 7,000 sq ft of Hi-Cube warehouse space, dock high loading, private access, 12 or 18 mo lease only. Asking 9c a ft. Call Bill Haines, 593-4548. See at 2230 1st Street, La Verne.

IMMEDIATE OCCUPANCY
M-1 BUILDINGS
RENT FROM 9c GROSS
Pomona Industrial Park
(213) 413-5413 (714) 623-4411

ARROBEN CENTER
Corner Arrow and Benson, Mtcl. New ind space avail. From 1000 ft. Parris-Robins Co, 985-9880

42—Offices, Stores Sale-Trade-Lease

BUILDING for rent, store or offices, 16x55, low price, near Sears, Indian Hill and Holt. Xlnt loc. Dr. Chris (213) 333-5251, ext 282 or after 7 p.m. (714) 526-5345.

OFFICE BUILDING, 1400 sq ft available, plus additional 1400 sq ft of rental income. Asking only $59,500 with terms.
LEGTERS REALTY CO
629-5219

COMMERCIAL BUILDING, 3300 sq ft, Pomona, glass front, air conditioning. Lease, $450 a month or purchase $60,000. Owner will finance.
LEGTERS REALTY CO
629-5219

Unique executive office space in prime Claremont location. Ready in June
Family Real Estate
593-4567

ARROBEN CENTER
Corner Arrow and Benson, Montclair. New shopping center space avail. Parris-Robbins Co. 985-9880

TOP LOC AIR COND. NEW FURN, PVT BATH, $25, $35, $75, 894 N. Garey 623-0252, 622-9605. Also furn. apt. $75. 622-3302

ULTRA-PLUSH OFFICE. Up to 1,000 square feet in downtown Claremont on Yale Ave. Inquire Borje Real Estate, 626-6610 or J. E. Borje, Jeweler.
624-5150

Store for Lease
NEW stores in established center. Retail or office space avail. Corner Foothill and Garey Ave.
Rus Hibbard (714) 357-8220

OFFICE SPACE
2100 sq. ft. ground floor. Adequate off street parking. Air conditioned. Can be divided into 2-4 or 5 private offices. 25c a sq. ft.
Booth-Beamon, Inc.
REALTORS
200 WEST HOLT AVE., POMONA

42—Offices, Stores Sale-Trade-Lease

NEW OFFICES UPLAND
450 sq ft and up. Includes separate A.C. control, conference room, Xerox room, carpeting and drapes. Call 985-1861.

MODERN deluxe suites, a-c, janitor, conference room, drapes, cpts, util, $65 to $835. 982-0424

STORE and office space available in desirable Ontario shopping area. Various sizes, suitable for Cleaning Store, Coffee Shop, Hobby Shop, etc. Also fully equipped store for immediate Beauty Shop operation. Call between 8:30 a.m. and 4:30 p.m., 986-7613.

NEW RETAIL STORES AND OFFICES
760 to 1100 square feet
Foothill Blvd-Claremont
LEGTERS REALTY CO
629-5219

43—Buildings to Move

2 CAR STUCCO GARAGE
16x20
CALL 622-8313

44—Real Estate Exch.

REAL Estate Exchanges made here, there, anywhere in the U.S. YES, trade what you have for what you want and where you want it.
METROPOLITAN REALTY
Day & Night Service
Harry & Opal Messanger, Brokers
622-4039 (714)622-4004

45—Real Estate Wanted

NEED large home, any good area, near schools.
FOWLER REALTY 593-7491

DON'T LOSE your home! I will buy your equity, pvt party 985-4913.

CASH
FOR YOUR REAL ESTATE EQUITY
Will Trade You Up or Down
POMONA VALLEY REALTY
623-6773

We Buy Homes
Immediate Confidential Service
No matter how far back to default we pay all costs.
Call Day or Night
626-8397
LEWIS REALTY CO.

CASH—in 4 hrs. We buy homes all areas—or will loan.
984-3372

PVT. Party wants to buy 10 to 30 income units, pref. Claremont, Upland or La Verne. Principals only. 624-1172.

46—Bus. Opportunities

MANUFACTURING
Well known top of the line boat manufacturer, ½ million in sales last year, large increase this year, $100,000 backlog, 15 established dealers. Excellent terms.

RADIO AUTO TAPE AND STEREO
Sales and installation, 2 well established locations, 6 yrs same owner, $20,000 yr net (all help run), will instruct.

MARKET BEER AND WINE $340,000 YEAR GROSS
Perfect for family operation, nets over twenty thousand per year, top location.

HAMBURGER STAND
Nets thirty thousand a year. Beautiful A frame building located in busy shopping center (owner of years has heart trouble). Excellent terms.

BEER TAVERN
Very nice neighborhood tavern, woman owner just married (husband says sell), top opportunity for industrious couple. Priced to sell with good terms.

COFFEE SHOP
$8,000 mo, small village location, neat, friendly, and a moneymaker—an unbeatable combination. (Call now for appointment.)

UBI
1615 Indan Hll, Pomona
623-6544

BEAUTY SHOP—$5500. Terms, new 5 stations. Bkr. Owner anxious. 627-3522

CHEM GLASS
Need area mgr for this area, non-competitive field. We repair glass, not replace it. Xlnt income potential. $3-500 wkly. Small investment. Call Mr. Brekken collect (213) 282-3188.

AFFILIATE
United States
POSTAGE STAMP
Machine routes available in Los Angeles and adiecent counties for servicing by reliable men or women. Can be done in SPARE TIME with EXCEPTIONALLY HIGH EARNINGS FOR TIME INVOLVED. No selling or business experience required as company does all preliminary work. Routes from $900 to $5,400 (inv sec). Company finance plan available for sincere people.

STOP!
BEFORE YOU ANSWER THIS AD, ask yourself WHAT PRODUCT COULD BE MORE STABLE AND SALEABLE THAN UNITED STATES POSTAGE STAMPS. IF your answer is NONE, then write us immediately and tell us a little about yourself, and include phone number.
P.O. Box 48752, Dept. C.
Los Angeles, Calif. 90048

WARNING
INVESTIGATE
BEFORE YOU INVEST
State inspectors and investigaters are enforcing Section 17000 of the Business and Professions Code which reads (in part) as follows: It is unlawful to publish any advertising which is untrue or misleading and which is known or which by the exercise of reasonable care should be known to be untrue or misleading. The Progress-Bulletin strives to protect its readers against such advertising and exceptions to this should be reported to the Classified Advertising Manager immediately by phoning NA2-1201.

PART TIME LAWN MOWER SERVICE WITH XLNT GROWTH POTENTIAL. PHONE 627-3444.

MONEYMAKER LAUNDROMAT
Xlln location. Owner-brk. Selling price $28,500. Gross $28,000 per year, net $15,000 per year. Will help finance. Illness forces sale. For details call 593-8767 betwn 5-8 eves.

PIZZA and billiards, profitable business. Major shopping center. Established 5½ years. 986-1213

FULLY equipped beer bar for sale. North Chino. Terrific potential. 11962 Central Ave., Chino. 628-4514

50—Money to Loan

WE HAVE MONEY
We have money for your 1st & 2nd trust deed loans. Call Monty Ferman, Patterline Realty. 629-4094.

Money to Loan
Retired couple have money to loan on 1st and 2nd home loan. 622-4453 Bkr

53—Furnished Houses

FURNISHED home, close in, 2 bedroom. Adults only. $125. $50 deposit. 626-8981

BEAUTIFUL 3 bd, kids, air, gar, extras, reasonabe $. Fee agt.
RENTAL GALLERY 623-4439

CHINO. Nice 1 bdrm duplex, gas, water, yard care paid, adults, no pets, $95. 12767 Yorba Ave. 628-7102

SMALL 1 bdrm house, $100 plus $50 security dept. Adults only no pets. See Lucky at apt "B", 515 E. Pasadena, Pomona or call Bob Collins 985-1257 or (213) 967-4271.

Confirmed Vacancies Daily
All areas, all prices. compare us!
RENTAL GALLERY
623-4439
Open, 9 to 9 Daily

$115, UT PD, HORSE OK, nicely furn, 1 br, located on 2½ ACRES. Fee agt.
BILLBOARD RENTALS 623-2551

BEAUTIFUL 2 bd, air, pool, ldy, cpt, appls, $145. Fee agt.
RENTAL GALLERY 623-4439

1 BDRM, mobile home, cov patio, tree shaded, adults only no pets, $125 incl space and water, $50 refundable cleaning fee Bob Collins, 985-1257 or (213) 967-4271.

$80, UT PD, BACH PAD, near all. Fee agt.
BILLBOARD RENTALS 623-2551

FRONT COTTAGE, 2 bdrm, middle-age couple, no children or pets. $135. W-T pd. 112 E. Kingsley

$115, WAT-trash-gas pd, COZY COTTAGE, country area. Fee agt.
BILLBOARD RENTALS 623-2551

UPLAND nice 1 bd, pet ok, cpts, appls, carport $115. Fee Agt.
RENTAL GALLERY 623-4439

54—Unfurnished Houses

DUPLEX, 2 bdrms, cpts, drps, bit-ins, adults, no pets. 5195 E. Kingsley, Montclair. (213) 444-9944

$250, 4 BR, 2 ba house, HORSE RANCH, dbl gar, kids, pet. Fee agt.
BILLBOARD RENTALS 623-2551

PAYMENTS like rent for G.I.'s. 3 income units $31,000. No down. Agent 622-0742

$125, 2 BR house, VACANT, gar, kids, pets. Fee agt.
BILLBOARD RENTALS 623-2551

$85, NICE 1 br, stove, refrig, good area. Fee agt.
BILLBOARD RENTALS 623-2551

$117 2 BR, clean, stove, refrig, kids, pets. Fee agt.
BILLBOARD RENTALS 623-2551

DIAMOND BAR, 2 houses, 1 3-bdrm, 1 4-bdrm, air cond, bit-ins, nr schools, xlnt cond, $325 and $340. Owner-agt, 595-4976 or 595-2277, ask for Mr. Malooly.

2 BDRM duplex, fully carpeted, air cond, disposal and built-ins, covered parking, sec lights, storage area, $100 mo. 1 month free rent on approval of application 629-2985. 629-8317

$145 S. E. POMONA, 2 bdrms Sep din room, water-trash paid, Adults, $75 cleaning deposit. 629-7548.

VACANT, MONTCLAIR
4 large bedrooms, plus family room, 1¾ baths, large fenced yard, fine residential area. Close to schools, and shopping. No rental fee. Rent or rent with option. $200. 622-1161 bkr

CHEAPEST rent. Big Family home. $199. Pet O. K. 509 Westmont (805) 963-4045

2 BEDROOM Duplex, air cond, cpts, gar, wash room, small back yd, kids and pets Ok! 626-3959

NORTH of Foothill in Upland, 4 bedroom, 1¾ bath, new carpets and paint, Fenced, patio and double garage. $250 monthly.

VILLA REALTY
627-1558
Before you rent CALL CLARE AT 984-8121
1 Bdrm Apt $119.50
★ All Utilities Paid!
★ 1 child welcome
★ 1 contained pet welcome
JAY L JAY APTS
1449 E "D" St., Ontario

2 AND 3 BDRM duplex houses. S.W. Pomona. No pets. Call 623-2973, if no answer 622-1751.

RENTAL GALLERY
Houses and apartments. In all areas, all sizes and all prices. Open daily, 9 to 9. Call now 623-4439.

4 BDRM, 2 bath, 2 children accepted, $175 mo. eves 629-8630, days (213) 559-1535.

CUCAMONGA great 3 bd, air, firplc, gar, fncd, low $. Fee Agt.
RENTAL GALLERY 623-4439

FREE TO LANDLORDS
Rent your vacancy fast. Qualified tenants waiting. Free service. Open 9 to 9 daily. Call
Rental Gallery 623-4441

$165, 3 BR, 2 ba, 4-plex home, POOL, cpt, drps, kids, pets. Fee agt.
BILLBOARD RENTALS 623-2551

ONTARIO 4 bd, 1½ bath, gar, kids, pets, cpts, $180. Fee Agt.
RENTAL GALLERY 623-4439

For Chino Rentals Call
TONY PEICH REALTY
628-3037 — 627-6062

ALTA LOMA. Beautiful and sharp 2 bdrm and family room home. Near school. Lease $195. Ask for Mr. Whiting, 599-2374.

CLEAN 4 bdrm, 2 baths, kids, pets, fncd, ldy cpts. Fee Agt.
RENTAL GALLERY 623-4439

LARGE 2 bdrm upstairs apartment centrally located, utilities paid references, adults, no pets. $155 first, last and cleaning charge 624-1801.

SMALL 2 bdrm large yard, water paid $125. 1363 W. Phillips, across the street from Palm Lake golf course.

MONTCLAIR great 3 bd, 1½ bath, gar, fncd $175. Fee Agt.
RENTAL GALLERY 623-4439

PRIVATE 2 bdrm, completely redecorated, new shag cpts, 1 child, no pets, $150. 629-1453

RENTALS ALL SIZES, ALL PRICES, ALL AREAS. FREE AND FEE.

OK RENTALS
10330 Central, Mtclr 624-1631

2 BDRM, $140. SPACIOUS 4-plex apts, 195 Armstrong Way, Upland (off Mountain Ave. and 8th) 985-6400.

3 BDRM—DEN—POOL—$175
Good carpets and drapes, fenced yard with custom patio and large pool, 2 car garage, close to schools and shopping, children welcome, no rental fee, rent with option. 622-1161 bkr.

3 ROOMS and bath, water, trash and automatic washer paid. Upstairs, adults. 622-6075.

WON'T LAST 4 bd, 1¾ bath, firplc, gar, $175. Fee Agt.
RENTAL GALLERY 623-4439

4 BDRM $165 MO 1¾ BATHS freshly painted, large ranch style kitchen, fenced yard, 2 car garage, kids welcomed. No rental fee, rent with option 622-1161 bkr.

2 BEDROOM, near PVC. $135 plus deposit. 985-5981

NO RED TAPE
$500 down, vacant, immediate approval and occupancy, 2 bdrm, den, 2 baths, w-w cpts, large block fenced yard, near city park. Ranchland Realty Investments, Inc. 624-8694 or 627-3012.

CLAREMONT 3 bdrm, oak floors, cpt, drapes, $200 plus $60 deposit. Near College and Arrow. 982-4200

POMONA big 1 bd, kids, pets, appls, shower, only $99. Fee Agt.
RENTAL GALLERY 623-4439

$140. 2 BR, POOL, stove, refrig, cpt, drps. Fee agt.
BILLBOARD RENTALS 623-2661

FOR rent or lease basis lovely 3 bdrm home, 2 baths, carpeted and drapes, patio, large fenced yard, walking distance to schools and shopping center, nice Montclair area, 250 mo, first and last plus $100 cleaning (213) 693-0276.

GREAT 2 bd, kids, pets, carport, San Dimas $160. Fee Agt.
RENTAL GALLERY 623-4439

$190, 3 BR house, HORSES OK, dbl gar, 1 ACRE, all fenced. Fee agt.
BILLBOARD RENTALS 623-2551

54—Unfurnished Houses

$100. 2 BR, 1 MO FREE RENT, bit-ins, newly dec, kids ok. Fee agt.
BILLBOARD RENTALS 623-2551

DELUXE 2 bedroom duplex. Adults only. Central Pomona. Call (213) 333-5650.

2 BDRM, 2299 7th St. in rear, La Verne. Fully carpeted, water paid, $165 month. Call 624-0033.

BARGAIN — HURRY! Small unfurn duplex, 1 bdrm, Southeast Pomona, $75. Call 629-2547.

1 BDRM, GOOD LOCATION. WATER AND GAS PAID. $70 MO. 593-6383

3 BDRM home, w-w cpt, kitchen with breakfast nook, bath with encl tub-shower, cent air, heat, cooling, 1½ car garage, low front and back yd, nr schools and mkt. Pomona area. Please call 623-9587 or 623-5400 for appt.

$135, CLEAN 2 BDRM. Stove, refrig. Infant ok. To see call 984-5

57—Furn. & Unfurn. Apartments

Continued from D-5

$105 and Up

ADULTS only. Beautiful new 1 br. quiet surroundings. Walking distance to churches, shops, and mall. GORDON APTS 790 N. GORDON 629-6080

2 BDRM duplex, new cpt, drps, air, encl gar, children, pets ok. Pomona. Unfurn $145, furn $170. 629-0271 or 624-5916

$105 ..... BACHELOR
$115 ..... 1 BDRM
$145 ..... 2 BDRM
Most util paid, pool, select children
318 W. Artesia, Pomona
622-4858 626-4667 629-7223

KINGS COURT APTS
4½ acres of fun, swimming, play areas, bachelor, 1 bdrm and 2 bdrm, from $105. 12831 Yorba Ave., Apt 11, Chino 628-0625.

2 BEDRM. duplex, country area Ont. Large yards. 2 children O.K. no pets. 984-1303 or 983-1421.

1 BEDROOM, 1 bath modern apt, pool, close to shopping. $110-$120. 4220 Kingsley, Apt B., Mtclr.

58—Rentals To Share

YOUNG man 21 or 22 college student preferred to share apt $50 mo. plus util 735 W. 9th Apt 6 Pom. Tues. between 8 am-11 am

SEEKING female to share 3 bdrm apartment, all privileges, nr Montclair Plaza wkdays aft 5:30, all day wkends. 626-4520

NEED female to share large house in roomate situation with other girls, days (213) 748-8581, eveninas 595-3692.

WOULD LIKE to share home with a single or divorced lady, may have child. 621-2568

As Comfortable As Your Favorite Tennies!

If tennis is your game, you'll love the leisure life-style at the Plum Tree. Featuring:

Jr. 1, 1 and 2 Bdrm.
Shag carpeting
Custom Drapes
Dishwashers
Pantries
Year-round pool
Sauna & Jacuzzi
Clubhouse

RESIDENT PRO
Free Tennis Lessons

Don't worry if your overhand smash is not as smashing as it used to be. Lace up your favorite tennies and live like a pro at the

The Plum Tree
Apartments
284 N. Carnegie Ave.
(Corner of Bonita & Carnegie)
CLAREMONT
626-1243

Spring Up to Spring Hill

Luxury Rental Townhouses

- 2, 3 & 4 bedrooms
- Shag carpeting
- Custom drapes
- Air conditioning
- Dishwashers—Pantries
- Self-cleaning ovens
- Garages

Washer/dryer hook-ups in each apt.

From $255

- Year-round pool
- Outdoor Gas Barbecues
- Tot Lots
- Clubhouse

410 S. Indian Hill Blvd.
CLAREMONT
626-1914

59—Room With Board

MATURE working man, good home, cooking, large room, linens, washing, parking. 629-3485

ROOM and board in private, air conditioned home in Chino. Phone 597-2556 or 597-2030.

QUIET BACHELOR APT
Cooler. Utils paid, $95 mo.
621-3284

60—Sleeping Room Rent

$85 MO. large, clean, quiet, nicely furnished, sleeping rooms, private entrance, parking, gentlemen only, no drinkers, references required, phone 623-4860.

★ GENTLEMAN ★
Kitchen avail. $13. 623-7841

BACHELOR apt, private kitchen, bath and entrance, air cond, pref working man or woman. (213) 964-5540

MAYFAIR HOTEL
158 mo 115 E Third St. 622-1224

MAYFAIR HOTEL
$5.50 day, $25 wk, $75 mo up. Large lobby, elevator, maids. Near everything. Garey and 3rd. 622-1224

61—Motels-Hotels

POMONA DUNES. By day or week. Clean Rooms, Pool, TV. Reasonable 1274 W. 2nd St. 623-9255

HOTEL 447 W. Monterey
Clean rooms, private bath, indry room-pool. Wkly, mo, very reasonable.

62—Mountain, Beach, Desert Property Rent

MOBILE HOME for rent. On Colorado River, near Parker. 200 ft from water, daily, weekly, monthly. (602) 667-3515

CORONA DEL MAR, 3 bdrm home, 1½ blocks to beach, available by week. 626-6272

BIG BEAR LAKE, 6 bdrms, 3 baths, fireplace, lake view. Reasonable rates. (714) 866-4462

NEWPORT Beach Summer Rental, 3 blocks from the Ocean. 622-8084 if no answer 623-7144

3 BDRM CONDOMINIUM. Lake Arrowhead, north shore. Weekly or monthly, 985-4410.

RUSTIC cabin at Wrightwood sleeps 10, clean and well furn. $125 wk, 5 pers 2 nites $65. (714) 982-1203 for reservations.

BIG BEAR cabins. $25 weekend, $55 wk. Fully furnished. Near Lake and market. Call eve 595-7481.

SAN CLEMENTE summer duplex. 2 Bedroom, near pier, $150. (714) 626-4457

2 BDRM mountain home w-piano, near Crestline, $75 week and up, available now. 599-1694

63—Miscellaneous To Rent

Storage space for rent
$5 minimum outside, $10 minimum inside. 629-6616

BUSINESS, warehouse or office space, in mini shopping center at 1526 W. Mission, Pomona. Call 622-1997 or see Rosemary at the Burger Grill.

64—Wanted To Rent

● LANDLORDS FREE ●
CALL TODAY RENT TODAY
●BILLBOARD 623-2551●

FREE TO LANDLORDS
Rent your vacancy fast. Qualified tenants waiting. Free service. Open, 9 to 9 Daily. Call
Rental Gallery 623-4441

2 OR 3 BDRM home, for fam of 3. In La Verne, San Dimas, Clmt, Glendora or sur area. 593-4740

65—Boats-Motors-Sales-Accessories-Service

16 FT. Boat Trailer Wanted. Also outboard motor. 628-3644

BOAT-15' fiberglass 80 h.p motor with trailer, all ski equip. Great summer fun—$900 626-5872

18' CHALLENGER ski boat, 427 Chevy, Berkely jet drive. Call 986-9471.

17' INBOARD Stevens 371 Olds tri power v-drive, $1700 firm, 629-6682 Sat. & Sun. 624-2503 Fri. and Mon.

18FT ESQUIRE Jet 455 Olds, glass hull, metal slate, tandum trailer $3500 Will finance with reas down, A-1 Credit. 595-6355

GLASSPAR Cabin Cruiser, 17.6 ft. length, fiberglass hull, 1965 90 hp Evinrude eng, bait tank, (extras), $2200. 628-4684

14 FT ALUMINUM fishing boat and trailer, like new, used twice, $275. Phone 622-5309.

66—Travel Trailer-Campers-Utility

TRAVEL TRAILER RENTALS
CARL'S ACRES OF TRAILERS
1223 W. Mission, Ont. 984-6413

8' CABOVER CAMPER 1 yr old like new with stove, oven, refrig, air cond, jacks. 629-6504

NEW '74 Dodge van for rent. Ideal for camping. Will supply camping gear. 621-2403

27' AVION, streamlined, self contained, XLNT cond. Closets galore! $3750. Must sell. 982-7956.

FIBERGLASS camper shell, fits '66, '67 or '68 Chevy or Ford. Call after 5 p.m. $300. 628-6612

WELL LOVED, well preserved Apache Ramada Tent Trailer, sleeps 8, stove, icebox, sink, water, dinette, storage, elec brakes new tires, spare, $600. 3302 Butterfield, L.V. 593-1193

22' INVADER Travel Trailer, air cond, '73 rear back mod with dbl holding tanks, $3300. (714) 593-4606

PRIVATE PARTY HAS MOTOR HOMES FOR RENT. REASONABLE 627-3306

TRAVEL trailer, 8x24, near new. See it, you'll like it. 222 E. Foothill Blvd, sp 23, Pomona.

P-B Want Ads Get Results

66—Travel Trailer-Campers-Utility

1960 VW CAMPER
BED, ICE BOX, $375
CRF959. 595-6344

MUST SELL 8'x35' Terra. 2 bdrm, good condition, $800 cash. 3825 Valley Blvd., Sp. 57, Pomona.

CUSTOM 8 FT CABOVER CAMPER BRAND NEW, $695. PHONE 628-6385.

FOR RENT, 24 FT WINNEBAGO, FULLY SELF CONTAINED, PRIVATE PARTY. PHONE 626-2732.

FOR RENT '72 Winnebago, fully self contained. Pvt Party. Call after 4:30 pm. 621-2333

67—Motor Homes

22 FT WINNEBAGO
Extra sharp, clean, loaded.
984-1170

'73 18 FT HARVEST MINI HOME. Chevy chassi. $4795 or best offer. Lic 130HFP. 984-8496

20' ELDORADO Mini Motor, self contained. Sleeps 6, many extras, good gas mi. 595-6282

FOR RENT: 24' motor home, generator, air cond, etc., pvt party. 595-3314

22 FT motor home for rent. Fully self contained. A-C, gen, trailer hitch, sleeps 8. (714) 595-1187

NEW 23' motor home for rent, fully self-contained. Private party. Call 624-1421

For rent 24' Commander
624-9490 after 5 p.m.

1973 20' Pace Arrow motor home, self contained, many extras, $7250. (213) 964-4515

69—Dune Buggies

DUNEBUGGY, rail, wide tires and trailer, VW lights and buggy reins. Call 622-0657.

VW SAND BUGGIE
40 hp and trailer, $350.
624-0156

70—Motorcycles

'73 Honda 350, $600
Call 628-6482 after 6 p.m.

'73 Honda 500
Excel cond. Best offer. 593-7182

1969 TRIUMPH chopper, king and queen, high padded sissy, extended front end and rake. Almost finished and running, as is $550. Call 593-2887 between 11 a.m. and 2 p.m.

'72 HODAKA Super Rat, new clutch pistons, $150 in accessories, $400 or best offer. 982-0514

1972 TRIUMPH 650
EXCELLENT CONDITION, $1025.
983-3280

TRADE '70 Kaw 350 (bored to 400) for fast 125 to 250 MX of equal value. Or $425 cash. 628-6469

'72 SUPER GLIDE, 12,000 mi, must sell, $2,200 or best offer.
599-3496

1970 HONDA 175
629-6504

'73 OFFA 250 CC. FDR, less than 1,000 miles, like new, extras $800 or best offer. 987-5742.

KAWASAKI 250 excellent cond. set for dirt now, many extra parts. $400 or best offer, very good looking bike. 624-2558

1970 SUZUKI T-125.
Needs work, $150 or best offer.
593-9443

1973 HONDA SL 70 race ready, very fast, $300. 593-6889, call after 6 p.m.

'73 YAMAHA 125MX
Excellent cond, low miles.
First $500. 593-4825

'71 YAMAHA 90cc
enduro excellent condition
(714) 597-2067

'71 MX STEEN HODAKA 100, ace engine, with extras. Very good cond. $250 firm. 626-8265 after 5 p.m.

Bultaco Persang 250 cc
$275. Call 626-2188.

MONTESSA-CAPRA-5, 250cc '71, like new, $600.
628-0053

HODAKA 100 DIRT BIKE
Excellent condition, many extras $200. 595-7942

'73 YAMAHA TX 500. Low mileage. $300 and take over payments or best offer. 599-3517 after 5 p.m.

'71 HONDA 350, 6 inch extended front end, recently rebuilt, $475 or best offer. 623-1650

HONDA CL350, new tire and battery, luggage rack $425 or best offer. Call 623-1941.

73—Space & Parks Mobile Homes

Jurupa Hills Cascade
DELUXE MOBILE HOME COMMUNITY located in a prestigious Country Club area, high above Riverside featuring: Terraced view lots, outstanding club house and recreational facilities. REASONABLE RENTAL RATES FROM $59 and 3 MONTHS FREE RENT AND FREE GOLF MEMBERSHIP to new residents thru 5-31-74. Come out today and tour our beautiful park. PLAY GOLF AS OUR GUEST at an adjacent Country Club.
6130 Camino Real at Limonite
(714) 685-1557

Upland Eldorado
New Ultra-modern
5 STAR ADULT
MOBILE HOME PARK
Superb Recreational Facilities
1400 W. 13th St., Upland
985-9011

SHADY PARK—ADULTS
Sp $50 mo. 1329 W. Mission, Pma. 622-4061

TRAILER spaces available. Inquire at 1329 W. Mission, Space 5, Pomona, 622-4061.

ELMS Mobile Home Park, reas rates, and utilities paid. 936 E. Holt, Ontario. Call 983-2070.

ALTA LOMA'S
NEWEST adult park. Terraced view sites, tennis, swimming, indoor jacuzzi, friendly clubhouse activities.
CHAPARRAL HEIGHTS
MOBILE HOME PARK
6880 N. Archibald 987-3830

SPOT-CASH
DEALER—NEEDS USED MOBILE HOME FOR SALES LOT
Call 623-6355 (213) 331-0964

74—Mobile Homes Sales-Serv.-Supplies

$4500

10x50' double expando, 1 br across from clubhouse. Upland adult park. Ready to move in.

UPLAND MOBILE HOMES
985-2703

LIKE NEW

1973 12x60' 2 br, 1 bath, central a-c, awnings, skirting, lockers. Ready to move-in. Cucamonga area. $6950.

UPLAND MOBILE HOMES
985-2703

74—Mobile Homes Sales-Serv.-Supplies

Selling Your Mobile Home? Do It Right
List With the Guys Who Advertise
A-1 MOBILE HOME RESALES
Call 623-6355 (213) 331-0964

12 x 44 SET in park, space rent, $58 per mo.
627-2170

12 x 60 EXPANDO awnings, skirts, cooler, set up adult park, space rent $59. Full price $79.95. 627-2170

MUST Sacrifice 24 x 64, '73 Mobile home, 3 bdrm, 2 bath, fam rm, 2 sheds, awnings, porch, landscaped. Take over pymts 964-9947.

24x52 FREEDOM, 1 year old. Located at the Pines Mobile Park, Sp 90, Cucamonga. Call Bob Langston (714) 882-2984 for info.

DOUBLE wide 20x57 and 2 bdrms, 2 baths, lae utility room, screened porch, 593-8507

UPLAND
MOBILE HOMES
COME IN BROWSE!
MANY QUALITY HOMES ON DISPLAY
1425 W. Foothill Blvd.
(Between Mountain & Benson)
985-2703

New Frontier Mobilehomes
Your Authorized Dealer
✔ Dualwide
✔ Viking
✔ Sunnybrook
CHECK OUR LOT SPECIALS
5553 Mission Blvd.
(between Central & Benson)
ONTARIO
714-627-1211

Cucamonga MOBILE HOMES
DIVISION OF SOBER ENTERPRISES
Madison - Silvercrest
Champion - Santa Anita
8:30 till da — 7 days
9960 Foothill, Cuca.
987-4727
FREE!! (thru Mo. of June)
AWNING & SKIRT
with the purchase of 24' wide mobile home.

!! PUBLIC NOTICE !!

OUR FINAL CLOSE-OUT SALE ON ALL NEW 1973 INTERNATIONAL SCOUTS. ALL 1973 SCOUTS IN STOCK WILL BE SOLD AT FACTORY INVOICE COST—THIS WEEK

'73 SCOUT
4 wheel drive, V-8, 4 spd, Green. Stk #248.
$4299.63
plus tax & lic.

'73 SCOUT
4 wheel drive, V-8, 4 spd, air, red. Stk #255
$4731.11
plus tax & lic.

'73 SCOUT
4 wheel drive, V-8, 4 spd, Green. Stk #247
$4288.21
plus tax & lic.

'73 SCOUT
4 wheel drive, V-8, 4 spd, Orange. Stk #245
$4258.73
plus tax & lic.

'73 SCOUT
4 wheel drive, V-8, 4 spd. Loaded. Green.
$4729.50
plus tax & lic.

10% down plus tax & lic. and 48 months financing available O.A.C.

PERKINS TRUCK SALES
AND SERVICE
1551 E. Mission, Pomona
623-6937

MOVING – MUST SACRIFICE!
Originally listed at $27,500 — Now $21,950!
Fantastic Viking Imperial 24' x 60' Mobile Home — Top of line Fixtures & Appliances — air conditioned, enclosed "Garden Room", Fireplace, Tree Shaded, Lawn w/Sprinkler System, Quiet, Safe, Beautiful Alta Laguna Adult Park, Alta Loma, Ca., Space 106, Open for Inspection,
Phone (714) 987-2435

74—Mobile Homes Sales-Serv.-Supplies

'72 GLENBROOK, 12x64 3 bdrm, 1¾ bath. Fa-heat, like new, skirting and awnings. Call 986-1526.

BY OWNER
12x60 Domus, immaculate, air, awnings, patios, dishwasher, builtins. Like new—in Swan Lake 685-2782.

OPEN HOUSE
Luxurious Viking Imperial 24x60 Mobile Home—located Space 106, Alta Laguna Mobile Home Park, Alta Loma. Air conditioned, awnings, "garden breakfast room," patio, lawn and gardens in beautiful tree shaded area. Loaded with extras. Original investment $27,500—reduced to $21,950—moving, must sell. Phone (714) 987-2435.

1 Bdrm, nice park
$3x985 Dlr 621-4791

3 BDRM and family room, dbl wide in xlnt family park. Like new. Air cond. Dlr. 621-4791

WE PAY CASH FOR MOBILE HOMES OR TRAILERS
(714) 624-1614 Eves (213) 597-4987

75—Accesories-Tires-Parts

✔ SHORT BLOCKS ✔
Low as $99. Buy Direct
Save $$$ Free Delivery
JACOBS ENGINE REBLDING
NO SAT. PLEASE
627-5276 eves and Sun.
(213) 442-9554 weekdays
B of A, MC 100% Financing O.A.C.

CHEVY PARTS MAGS
Rear end, headers, seats.
628-6235

ENGINE and automotive trans 1967 330 Olds-$225, like new cond, 622-3716 anytime.

FRESH Mondello heads for small block Chevy, ported and polished, all brand new valves, Crower springs, push rod guides, screw in studs, complete blueprint Over $500 invested. $160 or trade for single plug heads. 629-6617 after 5:00.

77—Autos-Trucks Wanted

FOR HIGHEST PRICES FOR YOUR USED LATE MODEL CARS AND TRUCKS SEE
W. B. RUNDLE
628 W. HOLT, ONTARIO
YU 4-7112

IS YOUR Junk Car Worth ($$) Money To You? I Will Beat Most Offers. Call 621-1075 anytime.

High Bidder for your IMPORT CAR
Paid for or not
Frank White Imports
1407 W. Holt
Pomona
623-2689

77—Autos-Trucks Wanted

Let us sell your car
motor home or boat. 1 day service. 983-8718

PRIVATE party wishes to purchase 1963 Buick Le Sabra. 2304 Concord, Pomona.

PRIVATE party wants cheap transportation car. Can repair.
622-5391 after 7 pm.

Will Pay Top $$$
Call 623-2656

WE BUY junk cars, running or not, free pickup, top prices, ABZ, 4007 State St., Pomona, 622-7032.

WE BUY junk cars and trucks. Pay highest price. Mon thru Sat. 8-5
★ 627-5010 ★
FAIR CITY FORD
CLEAN Used Cars bought for CASH
611 E. Holt, Pomona
623-2101

JUNK Cars, Running or Not. Top $ for Right Cars. B & R Dismantlers. 595-1511, 626-1718 7 dys.-Wk.

★ WANTED JUNK CARS
Running or not. $30 and up.
623-8308, aft 6 595-6803.

WE BUY
USED
TOYOTAS
Highest Prices Paid
TOYOTA of POMONA
398 W. Holt, Pomona
623-2656

MASTER AUTO AND TRUCK LEASING
MASTER AUTO & TRUCK LEASING
PH. 986-6812/983-9511

LEASE '74 DATSUN—260Z-4 SPD
AM/FM-RADIO-MAG WHEELS
$262.00 DOWN $122.00 MONTH

LEASE '74 DATSUN
B210 4 SPD AM/FM RADIO
$155.00 DOWN $65.00 MONTH

LEASE '74 DATSUN—610 STATION WAGON
4 SPD - AM/FM RADIO
$197.00 DOWN $93.00 MONTH
DELIVERY 36 MO. O.A.C.
1025 No. Mountain, Ont.

FOR AUTO LEASE OR RENTAL

Call or See one of the following Dealers for a plan to fit your Budget!

LEASE-A-CAR
RENT-A-CAR
CHEVROLET
COLLEGE CHEVROLET
191 S. Indian Hill Bl.
Claremont 624-4541

Leasing made Easy! See Us!
Daily Rentals As Low As $6 plus Mileage
FAIR CITY FORD
611 E. Holt, Pomona
623-2101
★ Open Sundays ★

Lease the Best!
CADILLACS
All Models LOADED!
TATE CADILLAC
788 E. Holt, Pomona
629-9661

Clark Brothers
BUICK - OPEL
OLDSMOBILE DEALER
"SINCE 1901"
OFFERS A UNIQUE
LEASE PLAN
All Makes & Models
CALL US!
1100 E. Holt
POMONA 623-2431

LEASE OR BUY
PORSCHE
AUDI
FOX or
SUBARU
from
Catron
Porsche-Audi
770 W. Holt Ave.
Pomona 623-0621

MAZDA
Lease the New 1974 Mazda RX-4 Stationwagon for as low as
$97.43 per mo.
36 o.e.l. + o.a.c.
CALL CHARLES R. MOORE
UNIVERSITY MAZDA
10440 Central Ave.
Montclair
621-4721

Liberty Fords'
DAILY RENT-A-CAR AS LOW AS $5.00 A Day plus mileage
LIBERTY FORD
2855 W. Foothill Blvd.
La Verne
593-7411

LEASE A 1974 B300 SPORTVAN
15 Passenger Van Loaded
$138.51 per mo.
36 OEL OLC
Call Fleet Dept.
629-9711
POMONA CHRYSLER-PLYMOUTH

MERCURY LINCOLN
Dealer Leasing Association
COAST
TRUCK/AUTO LEASE INC.
DIVISION OF
WEBER & COOPER
1050 W. HOLT
ONTARIO—983-3505

CAR-TRUCK LEASING
DAILY RENTALS
CHECK OUR COMPETITIVE PRICES
M.K. SMITH CHEVROLET
CHINO
628-8961

77—Autos-Trucks Wanted

CASH FOR YOUR ★ Import Car ★
Any Make Any Model
(Paid for or NOT!)
Pomona Valley Datsun
1375 E. Holt Ave.

78—Trucks for Sale

'72½ MODEL 621 Datsun truck, Parris Valley Camper shell, Mags wheels and radials, AM FM radio carpets like new cond. $2695. 623-1011, after 6 626-8046. 17007T.

FOR sale '53 Ford flat bed dump truck with winch. 2 tons, good tires, runs good, $500. N81291 629-7760.

F-L-E-E-T PRICES on '74 Chevy Trucks. Financing Available. Call (213) 289-3571. Ask for Truck Mgr. Only. Dlr

'64 FORD 1 ton, with 9 ft step side pickup body, V8, 4 spd, $950. 5912205. 628-1103

'73 El Camino $3200
Many extras. 529GVA. 986-2458

TAKE over payments 1970 Dodge ¾ ton pickup, 4 spd, 79198F. MORRIS PLAN, 623-1471.

FORD Pickup Camper, just rebuilt, stove and ice box, Xlnt condition, lic T89466 Best offer 593-1658

'72 MAZDA pickup with camper shell with boot. Make offer. 80456T. Call aft 5:30, 621-4088.

1972 FORD Curier pickup, 4776DC. R-H, with 6 pack cabover camper, air shocks, lots of extrras, 15,000 miles, $2995. 627-5935

FOR SALE 1970 ¾ ton Ford truck and 11' Angeles camper. Low mileage. 23033G. 623-5047

78—Trucks for Sale

'64 CHEVY pickup, ½ ton, 6 cyl stick with recent valve job. N97159. $900. 629-7331

'58 CHEVY PICKUP, ½ TON, 283 STICK WITH BIG WINDOW. E87571. $425. CALL 624-8866.

ONE owner '69 Chev. ½ ton, air. 36701E. 6,000 miles on brand new engine. $1595. Looks and runs like new. 626-4858

'68 RANCHERO Dark green, auto, r-h 302 engine. trailer hitch and elect shocket, economical and clean. Lic. 60205A. $1,015. Call 984-9865 Aft 6 or wk ends.

IMMACULATE '62 Ford, ½ ton, V8, h-d, 4 spd, camper shell, $800 or best offer. 985-0837. R64638

FOR SALE OR TRADE
'60 FORD PICKUP, LIC F58069.
597-3309

'69 CHEV ½ TON
PS, PB, air cond, auto, 350 ens. Util bed. 73151D. 629-5902

'49 INTERNATIONAL Steo Van Camper Conversion, $300 624-1256. License 275FUE.

'64 DODGE PICKUP
CREW CAB W/SHELL
¾ ton, V-8, 4-speed trans with camper shell. 487EPH.
$1395
W. B. RUNDLE
628 W. Holt, Ontario
YU 4-7112

'73 LUV 4 speed, mags and wide tires, radio & tape deck, 12,000 miles, $3000. 629-6970

1961 FORD ½ ton pickup, looks great, runs good, $600 or best offer. 626-9500. L22177.

80—Imported, Sport Small Cars

SEE this great little cruiser, Honda Civic '73, 35 mpg, top cond, asking $2350. 626-0955. 236HTO.

'69 OPEL Wagon 1900 cc, '71 eng, auto, disc brakes, Fm radio, $800. YOR583. 624-7717.

'73 FIAT, 124, station wagon, R-H, roof rack, low miles, xlnt cond. 857HOC. 624-0785

'70 VOLVO Wagon, Luga rack, FM-AM radio, $2400 firm. 042BHT 622-8130

1969 VW 49,000 mi, good shape. $900 firm, R-H. XJB923. 595-6855

'69 VW FASTBACK, new tires, new gen and bat., $995. ZDA516 598-1262

X-19 ALL extras, 2500 miles, perfect, best offer above, $6300 (714) 985-0323 65546.

'64 SPITFIRE $495 713TVD; '63 Corvair not running $95 JKC463 or best offers 593-0719

'72 DATSUN 240Z, air, blk, $3900 or trade for family ski boat, lic 382GOI. 626-8059

'67 VW, $800. XTW318
Call aft 5:30 621-4088.

'69 TOYOTA St Wgn, A-T plus air. Economy for big family. Lic YZP877. 629-7323 anytime.

PORSCHE - AUDI
FOX & SUBARU
in Pomona
SALES-SERVICE-LEASING
OPEN 7 DAYS
WEEK DAYS 'TILL 9:00 P.M.
770 W. HOLT 623-0621
CATRON - PORSCHE - AUDI

'65 VW, xlnt transportation. fair looking. 628-6230 NAZ 623

240Z SILVER, 27,000 mi. 1972 model, 25.5 MPG, air cond. Xlnt cond, $3,990 or best offer. 903EBC. 628-8954 (8-5). 597-3592 aft 6.

'71 DATSUN 1600 PU, low mi, xlnt, $1750 or best offer. 622-1154 Mon.-Fri. 8-5. 11508T.

'68 VW 1600 BUS, xlnt cond, como rebilt eng 6 mos ago $1650. XBI714 622-3254 or 629-0813.

'62 VW REBUILT engine, $450 or best offer, Call Leo 985-3739 after 5 pm.

'72 DATSUN 510, 4 door, auto trans, air, radials, radio and heater, $27,000 miles, very good condition. Lic 615GIA. $2500. 624-1122. 351 Villanova Dr., Claremont.

1973 DATSUN 240Z air cond, mag wheels, full power, molding, deluxe version. days 628-4763 aft 5, 629-7664. Lic 042JDE.

'69 VOLKSWAGEN
Newly rebuilt motor, new paint
Automatic 983-4620

1969 DATSUN
Excellent condition, 40,000 miles, $1,050 Lic X13976 985-6024

'69 DATSUN 510, R-H. 4 speed, rebuilt engine, Xlnt cond, $800 or best offer. YBY746. 624-3624

'72 PORSCHE Model 911T, low mi, xlnt cond, $7500. Lic no. 001FLK. 626-5436

TOYOTA Land Cruiser, 1965. Good cond. All stock, low mi. $1750. Phone 623-2077.

'72 MAZDA RX 3 WAGON
$1995, financing avail. 762FPE.
624-8671

81—Antique Autos Parts-Accesories

1948 PLYMOUTH Special Deluxe excellent cond. $650. 190JDE 626-4232

81-A—4 Wheel Drive Vehicles & Vans

'63 FORD Econo, 3 speed, full interior, stereo, custom wheels 6 cyl lic 8K789270. 622-4743.

'69 FORD VAN, 200 series, clean, rims, tires, curtains, Serious inquiries only. $1725, firm. 55722E. 2005 N. Mountain, Upland.

1973 JEEP 4 W.D. Pickup. This truck is loaded with all the extras—Quadra TRACK, 390 V-8, automatic trans, power steering and brakes, radio, factory air cond, deluxe interior and exterior with heavy duty rear bumper and much more, low mileage. $4,495 16084R. Safari 4 W.D. Rentals, 1375 Holt, Ontario.

JEEP, 1972 CJ5 R Bar, low mileage, air cond, carpet, fender seats, xlnt cond, $2895 165FUS. Safari 4 W.D. Rentals, 1375 E. Holt, Ontari.

PRICED to sell '68 Chevy Van, 3 speed manuel, rebuilt short block and clutch. mags, $1350. 628-3292

'68 FORD Bronco 289 73,000 miles, good condition, $1750 593-5511 WYB 640

4 WH DRIVE racing Jeep, street legal. $2650. Too many xtras to list. 394HQW. 985-7575

82—Autos for Sale

1969 CHEVROLET Caprice, gold with black vinyl top, Cragars, side mount exhaust, AM-FM stereo tape, air, Excel cond, best offer. 628-2800. Lic 255AGT

'65 MUSTANG 2 + 2 Fastback, small V-8, auto, PS, Air cond. $995. UNB-868, 626-3218

1973 FORD Country Sedans and Mercury Monterey Wagons. 1 yr mechancial insurance included. HERTZ CORP. For information call 986-0110 or (714) 778-4050.

'71 FORD STATION WAGON
COUNTRY SQUIRE, $2200.
350DLS. 628-6327

CONSIGN your car, boat, camper, motorhome, trailer, or bike to Pomona's largest used car dlr. 623-2716

1959 CAD Coupe DeVille, 032 CXI. 68,000 original miles, make offer, call after 5 p.m. 628-5031

1967 PLYMOUTH, White, 4 door, AIR, P-B, P-S, 18 mpg. $795-offer 626-3334. VCD-309.

82—Autos For Sale

SHARP 1966 Comet Cyclone GT (Mercury's GTO) V-8, auto, etc. asking $350 983-1362. TGK332

'72 MAVERICK Grabber 1 owner, 9,000 miles, manual shift, p-s, heater, $2000 629-4478 887-FUR.

'67 CHEVY, 2 door, Stock $400 lic QQF547. 626-2600. Good running condition, must sell priv. party.

'64 CHEVY wagon, air, fair condition, $225 lic OPB 025. 597-2256.

1966 MUSTANG good condition. New paint, 289-automatic transmission $750 TGF 365 623-8455.

'72 CHEVY Caprice, full power, air cond, low mileage, $2099. 906 FWM. 623-2716 Dlr.

'68 CHEVY II Nova, 4 door, auto, radio heater, air cond. $1150. WXM-489 626-3218

'72 VEGA GT Kamback, auto. air excellent condition License 192 GRE 597-1485

'69 4 DOOR red Plymouth Valiant, economical slant 6 engine, stick, p-s, air, low mileage, xlnt cond. $1100. 626-1574. 370EPH.

'71 FORD Galaxie 500, 4 door HT, air, PS, PB, nice car. $1295 070-CYM, 623-1683.

1961 CORVAIR
Good transportation, $200.
ZXB051. 622-5070

'72 TORONADO. Loaded with extras. Lo mi, Orig owner. 1st $3200 takes 469FKE. 624-1678, 626-6532, (714) 866-3574.

1973 CHEVY'S-Impalas. 1 yr. mechanical insurance included. HERTZ CORP. For information call 986-0110 or (714) 778-4050.

INSTANT CREDIT
We carry our own contracts with required down.

'66 PLY 2 door RTV 588	$395
'66 Impala 2 dr RSD667	$695
'67 Dodge Cor 6 cyl, 108 BNI	$795
69 Merc St Wgn, ZXK 735	$995
70 Maver 2 dr 775 ABR	$1195
'71 Toy. Cor 2 dr 660 CBQ	$1395

Toy Line Auto Sales, Inc.,
1512 W. Holt, Ontario, 983-8718

'72 PLYMOUTH Duster 198 cu in 6 cyl, 23 miles per gallon, xlnt cond, mag wheels, stereo tape deck, air, and extras. $2200. 982-2417. Lic no. 714FZN.

NEED a car? Tired of walking? No credit? Let us try to help. Dlr. Call Select, 623-2716

SALESMEN
We are looking for successful salesmen to sell new or used Ford autos-trucks. Also lease salesmen. If you are considering the automobile business as a long term opportunity, please call Dennis Shannon or Jay Littleton. (714) 986-6644

Low Blue Book Wholesale

'68 Ford Custom, good mileage, $450. Lic 137GWE. 627-5153

'73 PINTO Exc cond. low mileage and air. Finance avail. Lic 246 GVZ. 595-2974.

'67 COUPE DE VILLE, full power and air, excellent condition, $750 firm. 624-9463 after 4. UTN000.

1972 PINTO Squire Wagon, racing mirror, steel beled tires, low mileage. Very clean. $1795. 648FTC. 628-4064.

MUST SELL '70 Plymouth Duster, xlnt cond, low mileage, mag wheels, 885BHM. Call 628-7093 after 2 p.m.

1973 CAPRIS. 1 yr mechanical insurance included. HERTZ Corp. For information call 986-0110 or (714) 778-4050

'68 DODGE, 440 magnum, A-1 Shape Looker, new tires and mags, $800. 629-2252 Lic. WTE872

'69 NOVA needs engine work, radio, heater, auto trans $800 or make offer 629-6656 after 5:30 pm ZAW731

'51 FORD, 4 dr, rebuilt motor, good body, needs interior. $200. Lic JDA606. 623-9959

1968 Lincoln Limousine
By Lehman Peterson. $5955. MYF985 (714) 986-2062

'65 OLDS V6
Good cond. Asking $325.
RIM853. 622-7787

1964 CADILLAC Coupe DeVille $400 or best offer.
Lic. no. OLR 366. 599-4532

1971 PINTO Runabout, xlnt condition, good gas mileage, 1 owner, make offer. Lic DL1947. 987-1729 or 626-5463.

'73 PLYM Fury III, 4 dr, landau top, tinted glass, R-H, disc brake, auto, P-S, P-B, tact air, below blue book. 593-3497

1970 MAVERICK, auto trans, new tires and paint. 22 to 24 miles per gal. Xlnt cond $1095. Lic No. ZLM-772. 621-1762

1968 COUGAR, new radial tires, 302 V-8, auto, good cond. $850. WVS845. 985-7306, 983-2414.

'69 MACH I built 429, cam, lots of speed equipment, first $1,000 takes 623-4280. 987DMT.

'72 VEGA GT Hatchback, radio, heater, tinted glass, wide tires, mags. Gabriel Hi-J, wip antenna, low mileage. $1700. 987-3244.

'72 DODGE Polara Custom, full power, air, vinyl roof. $1199. 818JLR. 623-2716 Dlr.

'73 MAVERICK 2 door, small V8 automatic, power steering, air condition, excellent condition, lic 782TOS. 626-3218

1973 LTDs and Torinos. 1 yr. mechanical insurance included. HERTZ CORP. For information call 986-0110 or (714) 778-4050.

★★ T.D. Specials ★★
'69 Toyota Corona, auto trans and air, lic ZWB586. $1099
'69 Chevrolet 2 or H.T., auto, air, lic XXV064. $1199
'68 Dodge, auto, air, VZG102. $799
'67 Cougar 4 spd, UZW130. $799
'67 Chevrolet, auto, air, UEH591. $799
We carry our own contracts. Absolutely no credit needed. T.D. Auto Sales, 915 E. Mission, Pomona, 623-8308, 9 a.m. till 6 p.m.

'73 PINTO Runabout, auto, vinyl top, steel radial tires, 10,500 miles. Make offer. Lic 281HSX. 987-6890 after 6 p.m.

'73 NOVA CUSTOM Hatchback, radio, heater, air, p-s, p-b, 7,561 orig miles, $3000. 611GVA. 599-5596

1955 De Soto, Mint Cond.
UOL420 (714) 986-2062

'72 CHRYSLER
Town & Country
Station Wagon
Lic. 761-GAV.

Repossession
Need reliable party to make reasonable mo payments. No back payments. No contracts to assume. Dlr. Call credit manager (213) 331-0786.
Other Re-Pos Available

'68 DODGE DART GTS, 340 engine, power steering, disc brakes, landau top, torque flight, low mileage, $1050. 622-9404 aft 6:30. VWJ247.

'67 RIVIERA
VERY GOOD COND. $850.
ULL992. 627-2397

'67 MUSTANG, automatic, air, AM-FM, disc brakes, power steering, extra clean, $925. Lic UPW049. 599-5400

'55 HUDSON HORNET
3 spd, overdrive, all orig. LPT871. 629-5902

'62 OLDS 88, engine overhauled. Runs like a top. Air cond. $300. YQT918. 623-8124.

1973 PINTOS, Runabouts and wagons. 1 yr mechanical insurance included. HERTZ CORP. For information call 986-0110 or (714) 778-4050

'71 PONTIAC Safari 9 pass wagon. Full power, air, like new cond., $1845. Tex. 0081. 623-2716. Dlr.

'73 PINTO WAGON
Xlnt cond, make offer. Lic 377KHD. 624-5596 after 6 pm

'69 BUICK Station Wagon, 4 door, nice for vacation. 062069 623-1683 dlr

Weather

Sunny and cooler today with a high temperature of 79. Fair tonight and continued sunny and cooler Tuesday. Low tonight, 50; high Tuesday, 77. Low Saturday night was 54. High Sunday was 86; low this morning, 50. Sunrise Tuesday, 5:39; sunset 8:05.

Progress-Bulletin

Fugitive killer tracked down and shot . . . A-3

Vol. 90 Number 137 ★ POMONA, CALIFORNIA, MONDAY, JUNE 17, 1974 4 Sections

Price 10c Per Copy
Carrier Delivered $3.00 Per Month

Same as he did for Arabs

Nixon pledges nuclear aid to Israel

AMMAN, Jordan (UPI) — President Nixon concluded a visit to Israel today with an agreement to provide nuclear technology for peaceful purposes similar to one signed in Egypt last week. He then returned to the Arab world for the last stop of his Mideast journey.

King Hussein, America's oldest Arab friend, and his 25-year-old queen Alia greeted President and Mrs. Nixon when their plane arrived in Jordan. Several hundred onlookers, including many small children waving American flags, applauded as Nixon got off his plane following a half-hour flight from Jerusalem.

Eight F105 Starfighter jets escorted Nixon's plane from the moment it entered Jordanian airspace and roared overhead as the King and the President reviewed an honor guard.

"Welcome to the great President Nixon," airport loudspeakers boomed. Welcome to the guest of our King Hussein. Welcome to the eternal land of Jordan, to the land of the (Arab) cause."

The promise to sell nuclear reactors, fuel and technology to Israel came as part of a communique signed by Nixon and Prime Minister Yitzhak Rabin in Jerusalem. It also included provisions for additional U.S. economic and military assistance for Israel.

Nixon's Israeli visit was friendly though it was the first stop where there were placards referring to Watergate. There also was a small anti-Nixon demonstration in behalf of Jewish "prisoners" in the Soviet Union. It was broken up by police who pushed the protesters aside. Nixon did not see it.

Today's communique was very similar to the one Nixon signed with President Anwar Sadat in Cairo Friday, showing U.S. attempts to be even handed in its Mideast dealings. It calls for new U.S. economic aid to "offset the heavy additional costs inherent in assuring Israel's military capability for the maintenance of peace."

The nuclear agreement like the one signed with Egypt — and like similar ones with other countries —contains safeguards to make sure nuclear technology is used for peaceful purposes, Secretary of State Henry A. Kissinger said.

Nixon's message throughout his visit to Jerusalem was one of U.S. friendship. He told leaders Sunday to take the necessary risks to "wage peace" so that the "cradle of civilization will not become its grave."

"Under no circumstances does the fact that the United States is seeking better relations with some of Israel's neighbors mean that the friendship of the United States and the support for Israel is any less," Nixon said in a toast at a dinner in his honor Sunday.

"We're used to taking risks and living with them," Israeli Information Minister Aharon Yariv said today in a statement praising Nixon's efforts to reach a permanent Mideast settlement. "The question is how big will they be and what will be done to minimize them. Without taking risks one doesn't achieve anything."

Some Israeli leaders had been critical of the U.S.Egyptian nuclear agreement, fearing giving nuclear power to the Arabs might lead to nuclear weaponry. Former Defense Minister Moshe Dayan said Sunday if that happened, "the peace mission of President Nixon will become a fatal and historic mistake."

But Kissinger, in a news conference before leaving the presidential party for a meeting of NATO foreign ministers in Canada, said, "We are prepared to do for Israel what we did for Egypt."

Kissinger expressed confidence the built-in safeguards would be adequate but to quelch any remaining fears, he said, "We will review the agreement to make sure there are no loopholes."

Kissinger said he believed Nixon's trip had helped assure Israel its long-term security was tied to the Mideast negotiations and that the Arab world for the first time was ready to accept Israel as a permanent nation.

Westminster bombed by Irish; 11 persons hurt

LONDON (UPI) — A bomber believed to have been a member of the Irish Republican Army (IRA) slipped through the dense security screen of the House of Commons today and planted a bomb that exploded only a few yards from the meeting place of Britain's legislators.

The blast shattered a gas main setting off a fire that damaged 900-year-old Westminster Hall, one of the most historic buildings in the kingdom and imperiled its world-famous hammer-beam ceiling. Fire fighting teams from all over the capital managed to put out the blaze before it did serious harm.

Scotland Yard said 11 persons were injured, only one of whom had to be kept in hospital—a girl with a broken leg. It accepted the bombing as a challenge from the IRA that no building or person is safe and rechecked security at Buckingham Palace and other sensitive centers.

Since the Palace of Westminster —a complex of buildings which includes the House of Commons, the House of Lords, Westminster Hall and the tower of Big Ben —has always been considered an obvious target for the IRA it has been under heavy guard.

But an underground car park is being built in the forecourt of Westminster Hall and several score workers, some of them Irish, have been engaged as laborers. With or without inside help a bomber managed to place from 15 to 20 pounds of gelignite in an alcove near the staff canteen.

At 8.20 a.m. (3:20 a.m. EDT) today a caller with an Irish accent telephoned Press Association, a local news agency, and said a bomb was due to go off in the House of Commons in six minutes. The caller used a code word that identified his warning as genuine.

The warning was still being circulated when the bomb detonated about 10 minutes later with at least four members of Parliament already in their offices preparing for today's session of the House of Commons which proceeded as scheduled.

None was among the injured. David Steel, chief whip of the Liberal Party, said they got out into the street to find smoke billowing from the building and already almost obscuring Big Ben.

In scenes reminiscent of the wartime bombings fire apparatus from all over central London raced to the scene and also prepared to protect Wesminister Abbey, most precious of the nation's churches, just across the street. The explosion came at the height of the morning rush hour and traffic in central London was jammed for hours.

Steel was indignant that a building of such historic ancestry should be attacked — Winston Churchill lay in state there, Charles I was sentenced to be beheaded there, Henry VIII played tennis in the hall and when it was cleaned some years ago his tennis balls were found in the beamed ceiling.

Other arriving legislators were equally incensed.

"It's appalling!" said Lord Carrington, former chairman of the Conservative Party. "What a dreadful thing!"

"It's a very old building and very difficult to make secure," said James Prior, former Minister of Agriculture."

Robert Mellish, chief whip of the Labor Party, said the bombings would not frighten Britons who remembered the bombings by German planes in World War II.

"The hall," he said," is part of our heritage. I suppose we can be thankful they didn't throw a bomb at us in the chamber itself."

United Press photo

HOUSE OF COMMONS BOMBED

A bomb exploded at the House of Commons in London today, injuring several people and causing extensive damage. This photo from Parliament Square shows flames and smoke pouring from the historical structure. The fire was put out within an hour. Scotland Yard and London police are investigating.

Pomona woman slain in dispute over swim pool

POMONA — A woman was killed Sunday afternoon in a dispute over two boys swimming in cutoffs in an apartment complex pool.

Three persons, including the victim's husband and son, were arrested.

The victim was Mary Treanor, 37, assistant manager of the apartment building at 1468 S. Palomares St., where the shooting took place. She was killed outright by a .38-caliber bullet which struck her in the face.

Those arrested wer Oscar Eric Harris, 41; 2366 Belinda Ave., who was accused of shooting Mrs. Treanor; Jerry Treanor, 22-year-old husband of the victim; and Jimmy Greenfield, the victim's 20-year-old son by a previous marriage.

Treanor was booked on a murder charge because he was involved in the altercation which preceded the shooting, Detective Sgt. Ron Pfaff said. Greenfield was arrested on suspicion of assault with a deadly weapon. He took shots at Harris after picking up Harris' revolver when it was knocked from Harris' hand, investigators said.

They gave this account of the shooting:

Harris was attending a party at the apartment complex where friends lived. They planned to swim and have a barbecue.

Two boys, members of the visiting group, went swimming in the pool wearing cutoffs. Treanor, husband of the victim, objected, told them to get out, and they did.

Harris became upset and when he told the boys to go ahead and swim, he and Treanor got into an argument during which Harris slapped Treanor twice. Treanor left the pool area but returned a few minutes later and the trouble began again.

Harris drew the revolver and as Treanor backed away, Mrs. Treanor stepped between them and was shot in the face. The pistol was knocked from Harris' hand and the victim's son picked it up and fired two shots at him, missing.

Police, who were sent to the complex with the report of a disturbance, were arriving as the shots were fired. They took Harris into custody without incident. The others were arrested later as details of the incident were learned.

China explodes nuclear bomb; so does France

NEW DELHI (UPI) — China exploded an enormous nuclear bomb today in its Lop Nor testing area about 1,500 miles west of Peking, the Indian Atomic Energy Commission announced. France exploded a smaller one in the South Pacific earlier today.

It was believed to be the first time two nations were known to have carried out atomic tests the same day.

The Indian announcement said Monday's China blast was carried out above ground at 2 a.m. EDT in the Lop Nor region.

"On the basis of the signals obtained at our monitoring stations," the announcement said, "the explosion was conducted in the atmosphere and had a yield of approximately one megaton of TNT"—a million tons of TNT.

The commission gave no other details.

China exploded its first atomic low-yield bomb on Oct. 16, 1964, becoming the fifth nation to possess nuclear power. An explosion of a Chinese hydrogen bomb was announced June 17, 1967.

China's Lop Nor region, a desolate and sparsely populated area in Sinkiang Province which borders the Soviet Union, is the country's traditional nuclear testing ground. Peking has repeatedly defended its domestic nuclear testing program, but has criticized other countries for conducting tests outside their territories.

Australian Prime Minister Gough Whitlam and his New Zealand counterpart, Norman Kirk, both protested France's reported nuclear explosion over Mururoa. Whitlam warned that the test was "likely to lead to deposits of radioactive fallout within Australian territory."

Confirmation of energy chief stalled by senator

WASHINGTON (UPI) — The Senate today confirmed the nomination of John C. Sawhill as head of the Federal Energy Administration but two and a half hours later withdrew its approval.

Assistant Senate Democratic Leader Robert C. Byrd received unanimous consent to temporarily delay the confirmation. He explained that a senator, not identified, wanted to speak on the nomination and had not been forewarned of the confirmation vote.

Byrd said that Sawhill would be confirmed promptly, probably as early as Tuesday.

Earlier, Sawhill had been approved by routine voice vote to replace William Simon, now Treasury Secretary, as the nation's energy chief. He immediately issued a statement promising not to take a job in the oil industry when he leaves the government.

Sawhill said he hoped his pledge would assure "the American people that I will perform my regulatory responsibilities in a fair and unbiased manner."

After being confirmed by voice vote, Sawhill, 37, also released a financial statement which placed his net worth at $132,000.

Sawhill, whose agency has been criticized for making use of oil industry executives in key jobs, said:

"I hereby make a commitment not to take a position in the oil industry when I leave public service."

He also promised to make public a financial statement "annually as long as I remain in this position."

The Senate also confirmed the nominations of Francine Neff of New Mexico to be U. S. treasurer.

Bottle-throwing fracas results in 11 arrested

POMONA — Eleven persons were arrested late Saturday night in the fracas which followed the arrest of a youth accused of throwing a bottle at a passing car.

The trouble was outside the Eagles Lodge at 954 W. Mission Blvd., where a dance was being staged after a wedding reception there. Before things quieted the trouble spread to the parking lot of the Taco Lita stand nearby.

Officers said the Pomona youth, 17, hit a car passing in Mission Boulevard with a pop bottle and bounced another bottle off a police car. When he was taken into custody some members of the group, which numbered about 200 persons, began throwing bottles and other police were summoned.

Sgt. Thomas W. McCullough later declared an unlawful assembly and officers formed a skirmish line and moved into the crowd. The arrests were made amid a hail of thrown objects, police said, but no one was injured seriously.

Charges included assault on police officers, failure to disperse, resisting arrest, disturbing the peace and (for younger persons) curfew violation. Those adults arrested were:

Christine Layvas Duenas, 42, 730 E. Grand Ave., charged with assault, battery of a police officer, resisting arrest and failure to disperse; Ralph Dennis Carpio, 20, 1171 E. Franklin Ave., assault of a police officer, resisting arrest, failure to disperse; Eugene Guevera, 18, 2077 Primrose Way, failure to disperse; and Steve Ybarra, 19, 1585 Ganesha Place, battery and assault on a police officer.

Inside today

	Sec.	Page
Astrographs	B	6
Bridge	A	5
Classified Ads	D	3-6
Comics	D	2
Crossword Puzzle	D	2
Editorial	B	2
Entertainment	C	6
Financial	C	5
Obituary	A	4
Rattles & Straws	A	5
Sports	C	1-4
Television	B	6
Women	D	1

Struve quads in good shape

POMONA — Five days after their birth, the Struve quads today are reported in good condition at Pomona Valley-Community Hospital.

The two girls and two boys, who weighed a total of 11 pounds and five ounces at birth June 12, are progressing nicely, a hospital spokesman said.

They are the children of Richard and Connie Struve of Claremont. They have been named Tonya Marie, Todd Allan, Kevin Michael and Kristina Lynn. They have a brother, Scott, who is 23 months old, at home.

The babies were born 1½ months early. Mrs. Struve, 28, was expecting twins.

Kissinger says Arabs accept Israel

TEL AVIV (UPI) — Secretary of State Henry A. Kissinger, leaving the traveling White House to attend a NATO meeting in Ottawa, said Monday the Arabs are now willing to recognize Israel's existence and that for the first time in 26 years Mideast peace was possible.

He left Ben-Gurion International Airport for a NATO foreign ministers meeting about an hour before President Nixon took off for Amman, Jordan, on the fifth and final leg of his Middle East tour.

Kissinger told a news conference the Arabs are now willing to recognize the existence of Israel as a Middle Eastern state.

He said he thought the negotiations between Egypt and Israel, and Syria and Israel, engineered by the United States since the October war, had resulted in a gradual depolarization that for the first time in 26 years made peace possible in the Middle East.

"It is our conviction that for the first time the Arab states, even the more radical ones like Syria, are talking about a continuing state of Israel, and some of the Arab states seem to have made a crucial decision to work out the modalities" of coexistence, Kissinger said.

"I believe that as a result of this trip Israel will understand that its long term security is better guaranteed by what is going on," he said, adding:

"One of the more satisfactory results of this process has been the transformation of Israel's fears into a greater sense of security through the negotiations that the President opened last year."

Kissinger mediated the troop disengagement agreements that separated the armies of Egypt and Israel in Sinai and the armies of Syria and Israel on the Golan Heights front. The Golan Heights agreement will be fulfilled June 26.

GREEN LIGHT, AT LAST!

The long-awaited traffic light at Foothill Boulevard and D Street in La Verne was recently installed by the county road department. Here, Jerri Martinez, Miss La Verne, throws the switch to allow the first cars to cross with it, while Mayor Mike M. Morales, left, and Bonita School Supt. James Johnson watch.

Tips from 4 help police convict 7 drug pushers

POMONA — Four anonymous We Turn In Pushers, Inc. (We T.I.P.) informants have helped Pomona police and Los Angeles County Sheriff's Deputies in the convictions of eight drug pushers in the valley area recently, said a We T.I.P. spokesman.

According to a spokesman from the Pomona Police Department, three convictions have resulted from the arrests of three persons suspected of selling illegal drugs in the Pomona area.

Aiding the Pomona Police in the arrest and conviction of Vicki Lynn Bruce, 22, of 1468 Grand Ave., Melvin Francis Arneson, 21, of 2233 W. Orange Grove Ave., and Amos Ward Jr., 27, of 1317 S. Hamilton Blvd., on various narcotic violations were We T.I.P. tipsters GF 3279, GB 673, and GD 2428.

The three informants have been authorized to pick up their rewards at the prearranged drop point by the We T.I.P. Board of Directors.

According to a spokesman from the Los Angeles County sheriff's San Dimas substation, five persons were arrested in September 1973 as the result of an investigation in which We T.I.P. information was used.

The arrests resulted in the convictions of Wayne Carl Shelton, 32, of 244 Third St., San Dimas; David Bowen Martens, 24, of 204 Arrow Highway, San Dimas; Gerald Thomas Heatley, 24, of 236 W. Third St., San Dimas; and Marcia Louise Laughlin, 26, of 236 W. Third St.; and Steven Allen Griffin, 24, of 2044 11th St., La Verne, on heroin charges.

The We T.I.P. Board of Directors and the Los Angeles Sheriff's Department in making the announcement of the arrests and conviction commended the anonymous informant whose information aided their investigation of the suspected drug pushers. The anonymous informant in the case declined to accept any reward for his or her information.

The We T.I.P. Board urged other citizens to use the T.I.P. telephone line (toll free) 800-472-7785 to call in any information about suspected drug trafficking in the local community. The callers are not asked their names by the We T.I.P. operator, who will assign them secret code names and numbers in the event their information aids police in arresting and convicting a pusher. We T.I.P. offers a $100 to $500 reward to the anonymous informants if their information aids in bringing a conviction.

Students to study Ontario airport

CLAREMONT — Students from Harvey Mudd College will be conducting an extended survey this summer on the possibility of the expansion of the existing runway system at Ontario International Airport.

The study program, sponsored by the National Science Foundation, is an extension of studies by local governments, private industry and other colleges.

The Harvey Mudd team hopes to provide information necessary to reach a decision on runway construction. The information is not included in prior investigations. By using computer simulation programs, the student investigators intend to predict the increase in noise and air pollution levels in and around the airport.

Compsoing the Harvey Mudd team will be James D. Potter, a chemistry major from Santa Ana, who proposed the project to the science foundation; Marlin Eller of Whitman College, Walla Walla, Wash.; James Pringle, Occidental College, Los Angeles; Susan Gordon, University of Redlands; and Gilbert Maxey and Thomas Harmon of Harvey Mudd.

Team members were chosen from applicants responding to notices sent out to various colleges and universities around the nation. The group will live in Claremont during the 12-week summer study.

According to Potter, the team expects to provide information that will be useful to local government officials in formulating zoning policies and traffic routes consistent with the best interests of the adjacent communities.

Formal title of the project is "Mathematical Modeling of Noise and Air Pollution at Expanding Ontario International Airport." The study has earned a grant of $7,850 for student stipends and expenses.

Chino boy shot in head during family squabble

CHINO — A 6-year-old Chino boy accidentally shot in the head while his parents were holding a .22-caliber rifle Saturday night at their home, 11524 Central Ave., today is listed in "grave" condition at Chino General Hospital.

Freddie David Martinez Jr. was admitted to the Chino hospital shortly after the 11:34 p.m. Saturday incident. Doctors reported that the youth was shot once in the head.

According to sheriff's officers, Martinez, 25, and his wife, Lorraine Marie Martinez, 23, became engaged in an altercation and Martinez picked up the rifle and loaded it.

Deputies said that Martinez cocked the weapon and was in the process of handing the rifle to his wife when it accidentally discharged. The bullet struck the boy in the head a short distance away.

Mrs. Martinez, immediately called the Chino police and an ambulance.

No charges have been filed in the shooting incident, but Sgt. Robert Edmonds of the sheriff's homicide division said the investigation is continuing.

Montclair man held after hit-run chase

POMONA — A Montclair man was arrested early Sunday by Pomona police who pursued him four miles after he hit a parked car and refused to stop, authorities said.

The man, Gerald Robert Abbott, 28, 10834 Central Ave., was booked on charges of hit-run driving, drunken driving and evading arrest. Montclair police and highway patrolmen joined the chase.

Police said Abbott struck a car parked on Mission Boulevard at Palomares Street and refused to pull over when overtaken by officers at Mission Boulevard and Reservoir Street. The chase began there and ended in Montclair at State Street near Central Avenue where Abbott's car hit a Montclair police car driven by Sgt. Bill Goff as Abbott attempted to drive over a street divider, officers said. Goff wasn't injured.

During the pursuit the cars involved reached 60 miles an hour.

Barefoot bandit holds up clerk at local dairy

POMONA — A man armed with a small caliber handgun forced a 16-year-old sales clerk at the Pine View Dairy, 1430 East End Ave., to hand over a small amount of cash from the cash register Sunday evening.

West End Sheriff's deputies said a man described as a Caucasian, 22 to 24, 160 pounds, with brown hair wearing a "T"-shirt and Levis walked into thedairy store about 7:13 p.m. and pulthe dairy store about 7:13 p.m. and pulthen.

Snethen said the robber forced him to take the money from the cash register and place it in a bag. The thief fled on foot. Snethen said the man was barefooted and had on a green, yellow and blue watch cap.

Upland man found dead of wounds

UPLAND — Upland police this morning were investigating the death of a 20-year-old Upland man found dead of a shotgun wound in his head at 1034 Springfield St., at 6:28 p.m. Sunday.

Raymond Michael Carroll, 20, of that address was found dead in the living room of his apartment. Police said they found a .12 gauge shotgun lying beside his body.

The gunshow wound was apparently self-inflicted, officers said.

3 Claremonters injured as car falls over bank

UPLAND — Three Claremont men were injured early Sunday when their car failed to negotiate a curve, went down the embankment and struck a tree on Mt. Baldy Road north of Ice House Canyon Road.

California Highway Patrol placed the driver under arrest on suspicion of felony drunk driving.

The driver, Michael Alan Olson, 21, 3927 Mural Drive was treated at Doctors Hospital Montclair before being placed under arrest.

His passengers, Alan Nissim Schemtob, 19, of 1814 Rosemont St., and John Willard Cole, 19, of 102 Wesley Way, were taken to the San Antonio Community Hospital in Upland by ambulance, treated and released.

Automotive Council schedules dinner

UPLAND — The Automotive Service Council of California Inland Empire Unit 14 will hold a dinner meeting at 7:30 p.m. Tuesday at the Upland Inn.

After the meeting, members will adjourn to Bob's Auto Electric Shop, 205 W. Holt Blvd., Ontario, where they will demonstrate their own infra-red exhaust gas analysers.

Youth arrested on suspicion of possessing LSD

CHINO — A 15-year-old Chino High School youth today was in custody of the San Bernardino County Sheriff's Department on suspicion of possession and transporting of LSD for sale.

The youth was stopped at 12:30 a.m. on Euclid Avenue south of Edison Avenue by the California Highway Patrol. He was placed under arrest on suspicion of driving under the influence of alcohol.

While making the arrest, officers found a clear plastic bag containing a small quantity of wafers which were determined to contain LSD, the CHP said.

He was turned over to the sheriff's department. CHP identified the youth only as a Chino High School student.

Special program scheduled at Y for youngsters

POMONA — Beginning Wednesday, the Pomona Valley YMCA will hold a special physical education program for children with conceptual or perceptual difficulties.

The program will be held for a period of five weeks on Wednesdays and Fridays from 9:30 to 11 a.m. The instructor will be Heather Moore. Fee for the class will be $15 per person.

Objectives of the program are recreation, and the building of self-confidence and motor skills.

For further information, persons may call 623-6433.

YMCA to offer karate lessons

POMONA — Karate lessons are being offered by the Pomona Valley YMCA.

On Wednesdays from 6:30 to 8 p.m. and on Saturdays from 11:30 a.m. to 1 p.m. for a period of five weeks. Cost for the course is $10 for YMCA members and $15 for non-members.

For further information persons may call 623-6433.

Youth injured when bicycle hits mobilehome

DIAMOND BAR — Fourteen-year-old Steven Pardee of 249 Tanforan Lane today is in satisfactory condition at Pomona Valley Community Hospital in Pomona wher he is being treated for concussion.

The youth was injured at 10:15 p.m. Sunday when, according to the California Highway Patrol, he rode his 10-speed bicycle into the rear of a parked housecar.

The mobilehome was parked on Sunset Crossing Road West of Del Sol Lane. The CHP said it was registered to Peter Leibrick of 23763 Sunset Crossing Road. It received minor damage to the left rear.

Young Pardee was placed in the intensive care unit of the hospital Sunday but taken out today, a hospital spokesman said.

City plans workshops on neighborhood goals

POMONA — A city plan development workshop will be conducted in the old Post Office building at Mission and Thomas streets three nights this week.

The workshop, a project which encourages the participation of city residents in the formulation of goals for neighborhoods in Pomona, will be held from 7 to 10 p.m. Tuesday, Wednesday and Thursday.

Under the guidance of Lawrence Halprin and Associates, the city is working on a general plan of development for Pomona, including specific proposals for distinct neighborhoods. At the special image workshop, participants attempt to devise an image of their neighborhoods and the city as they would like to see it become. Each participant describes a negative and a positive image that he has of the city.

More than 170 Pomona residents have participated in the workshops to date. They have drawn maps of neighborhoods as they ideally should appear and have agreed on a number of specific images for the city in the future.

Participants have largely agreed that they want quiet, cohesive residential districts, low-density housing, landscaped streets, and a downtown which is the hub of the city. A visual sense of neighborhood identity also has been described as a desired goal.

Cooler weather, clearer skies seen in valley

Cooler temperatures and clearer skies which began Sunday in the valley are expected to continue through today and Tuesday.

After hot, humid weather with moderate to heavy smog on Friday and Saturday, Sunday's weather brought very light smog and lower temperatures with cool breezes. Saturday's high reached 96 degrees with temperatures decreasing to a high of 86 on Sunday. Today's high is expected to be 79, and a 77 degree mark is predicted for Tuesday.

Continued light smog is expected today with a slight increase on Tuesday. The ozone count is predicted to be .15 parts per million today, the same as Sunday.

A stage two ozone level was reached in the West End area Saturday with an ozone reading of .40 parts per million.

L.V. Chamber honors Billy Masters for his work with community's boys

LA VERNE — Fourteen years ago this week Billy Masters of La Verne started out on a 3,000-mile trip by chartered bus with 37 Boy Scouts in the midst of his extra-curricular career as "Mr. Scoutmaster" in La Verne.

On Saturday evening at the annual dinner of the La Verne Chamber of Commerce, his long career as an influence for good among La Verne's youth was recognized. He was named the Citizen of the Year.

Eighteen years ago Masters agreed to handle a small group of eight scouts in Troop I sponsored by the La Verne Methodist Church so that his own son, Larry, then 11, might be a scout. He understood that he was to just fill in for three weeks until a man who had promised to take the troop would return.

By his own confession Masters says that he became so enthusiastic about his work with the boys that he was not really aware that much more than the three weeks had passed before he acknowledge that he was, in fact the permanent scoutmaster.

Evidence of the skills of his work with boys is the fact that his troop membership reached as many as 70. He has said, "I never had the heart to tell a boy he couldn't join us." An additional proof of his way with youth is fact that when he took off a year to give more time to his family, the troop membership dropped to only 18. So he took over the leadership again and within a short time the membership was back up to 50.

BILLY MASTERS

The impact of Masters' work with some 1,000 boys of the community was mentioned by those who recommended that he be the recipient this year of the community award. Speaking via tape were Paul Boetcher, administrator of the La Verne United Methodist Church; Mrs. Lila Beer, whose son had been in the troop; and Oscar Marshall who had been associated with Masters in the church and in community service for many years.

Among those present, were a number of his former scouts.

Recognition was given to the cooperation of Mrs. Masters in her husband's youth work.

Masters has lived in La Verne since his own youth and first tasted scout life under Kenneth Brownsberger.

Recognition has come to him from within the ranks of scouting. He was named Most Valuable Man of the Coahuilla District and is the holder of the Silver Beaver Award from the Old Baldy Council.

While serving as postmaster in Charter Oak he was named Citizen of Year there in 1966.

Although retired from active participation with the boys since 1971, Masters is the treasurer for the troop and institutional representative.

THE MAIN ATTRACTION

Visitors to the Woodland Park Zoo in Seattle often get treated to a boxing and wrestling match — bear style. Going at it are two regular performers, both 7-month-old male cubs who haven't been named yet.

Fugitive murderer tracked down and shot

COEUR d'ALENE, Idaho (UPI) — Escaped murderer Carl Cletus Bowles' freedom flight from an Oregon prison ended abruptly Sunday when he was critically wounded by sheriff's deputy while standing knee-deep in Idaho's Spokane River.

Bowles, 33, escaped from Oregon State Prison May 17 while on an unsupervised pass and had left a trail of kidnap victims and stolen vehicles for pursuing law enforcement officers.

Kootenai County sheriff's deputies closed in on Bowles Sunday after he allegedly kidnaped a retired couple from Lowell, Oass., near Kellogg, Idaho, and forced them to drive him to Coeur d'Alene. He then hijacked another vehicle and wrecked it before stealing a motorcycle at gunpoint from Thomas A. Trapp, 26, Spokane, Wash.

A sheriff's department spokesman said Bowles forced Trapp to accompany him until he ran into two off-duty policemen from Post Falls who had joined the manhunt for the convict.

Bowles was chased down a county road that dead-ended on the banks of the Spokane River. The convict jumped and was wading across when he was ordered to halt by Sgt. James Guy.

Bowles turned around as if to shoot and Guy fired, wounding Bowles in the lower abdomen, according to county prosecutor Harry Button.

Bowles was serving a life sentence for killing Lane County, Ore., sheriff's deputy Carlton Smith during a four-day crime in Oregon, California and Nevada in 1965. Before being captured, Bowles kidnaped former California Finance Director Dale Champion and his family.

Button said Bowles would be charged in Idaho on five kidnaping charges, five of first-degree assault and grand larceny of a vehicle.

The convict is also wanted for kidnap and car theft in Oregon, where he escaped a massive dragnet near Eugene Friday during which he exchanged gunfire with FBI agents.

Bowles escaped custody May 17 while on an unsupervised pass issued by OSP superintendent Hoyt Cupp. Cupp was suspended for two weeks without pay by Gov. Tom McCall after the incident. Bowles had gone to a Salem motel to visit his niece, Mrs. Joan Coberly, 23, Monrovia, Calif.

Mrs. Coberly was arrested last Friday morning at a south Eugene, Ore., residence and is being held on a charge of hindering prosecution in the Lane County jail in lieu of $10,000 bail.

According to information contained in a complaint prepared by the U.S. attorney's office in Portland, Ore., Mrs. Coberly has admitted to the FBI that she planned and participated in Bowles' escape.

Photo by United Press

MILITANTS, BRITISH POLICE CLASH

London bobbies kneel on demonstrator at Red Lion Square as groups of left-wing militants clash with police and try to break up right-wing National Front protest march. Thirty nine police were hurt in the battle and 54 of the demonstrators were arrested. One man collapsed and died.

Ford closes four plants; massive layoffs loom

DETROIT (UPI) — Ford Motor Co. shut down four assembly plants in the United States and Canada until further notice today because a strike at a key stamping plant shut off the flow of auto and truck parts.

The president of the United Auto Workers union, Leonard Woodcock, said the strike could result in massive layoffs throughout the Ford system within the next few days.

A company spokesman said he could not confirm that.

The strike, which started last Tuesday at the key Chicago Heights stamping plant, halted production of such items as hoods, doors and roofs used in virtually all Ford vehicles.

About 4,000 workers went on strike at the stamping plant over failure to obtain a local contract agreement to supplement the national settlement reached last autumn.

The production halt led to parts shortages resulting in the shutdowns today of assembly plants in Los Angeles, Kansas City, Mo., St. Thomas, Ont., and Oakville, Ont.

The four plants employ about 8,900 workers and produce Thunderbirds, Pintos, Mavericks and Comet autos and light and medium trucks.

The Chicago Heights plant turns out about 80 per cent of Ford's truck body parts as well as auto hoods, doors and other parts.

Woodcock spoke at ceremonies in Chicago marking the installation of new officers of Local 588, the UAW local involved in the Chicago Heights walkout.

"The strike could have a crippling effect upon the entire Ford system," Woodcock said, "possibly leading to layoffs of tens of thousands of workers in the next two or three days."

General Motors Corp. also reported two plant shutdowns over the weekend —at Tarrytown, N.Y., and Van Nuys, Calif., where assembly lines are phasing out 1974 model vehicles.

W.H. meet called to find way to lower retail meat prices

WASHINGTON (UPI) — President Nixon's economic counselor, Kenneth Rush —who feels profits for meat packers and retailers are too high — called representatives to the White House today to seek a way to cut retail meat prices.

Informed government sources said Agriculture Secretary Earl L. Butz might also announce that government meat purchases for donation to schools would be expanded —a further move to aid farmers groaning under low livestock prices in a glutted meat market.

"The (profit) margins of the middlemen —packers, retailers —are unreasonably high," Rush told reporters Friday. "It bears scrutiny as to why those margins are so high.

Rush explained the goal of the White House meeting was to get food industry middlemen to lower their profits so consumers, who already have some retail reductions, can get the full benefit of recent drops in live cattle and hog prices.

Groups invited to the White House meeting, Rush said, include spokesmen for cattle and hog producers, rural credit leaders, and representatives of meat packers and supermarket chains.

Consumer demand must be revived, an Agriculture official said, so farmers can get relief from a squeeze that currently has beef cattle raisers losing $120 a head and more on every animal they sell. "The public discovered it could get along without meat," he explained. "Now we have to buy that demand back by offering meat at lower prices."

Supervisor Hayes sets up hot line

LOS ANGELES (UPI) — Supervisor James A. Hayes, chairman of the courts system for the county, has received so many telephone calls on juvenile justice problems he's set up a "hot line" to process them.

Hayes opens hearings on youth justice problems June 26. The public telephone number is 974-1099.

Conviction upheld for federal judge

WASHINGTON (UPI) — The Supreme Court let stand today the conviction of former Illinois Gov. Otto Kerner Jr., the first sitting federal judge to be found guilty of a felony.

In a brief order with Justice Thurgood Marshall not participating, the Court refused to hear pleas by Kerner's lawyers that a judge cannot be convicted in criminal court without first being impeached by the House and removed from office by the Senate.

Kerner, on leave od absence but still a judge of the 7th U.S. Court of Appeals in Chicago and drawing his $42,500 annual salary, was convicted last year of mail fraud, conspiracy, tax evasion and perjury.

In other major actions today, the Court:

—Ruled 6 to 3 that a state is not required to provide a lawyer to a convicted indigent when he appeals to the high court.

—Sent to the U.S. Court of Appeals an appeal by biology teachers of Tennessee's "new monkey law," revising the one involved in the famed Scopes trial of 1925, which calls for inclusion of the Genesis theory in the teaching of evolution. In a related case, the Court refused to hear an appeal in which Bible fundamentalists argued that Houston, Tex., must use school texts giving "equal time" to the Genesis version.

—Ruled that inspecting the outside of a suspect's car for evidence in a murder case is not the sort of "search" requiring a warrant.

—Let stand a lower court decision that allowing nurses to give tranquilizers to unruly juveniles at state correctional institutions is cruel and unusual punishment under the Constitution.

People in the news

Began dad's day

SPOKANE, Wash. (UPI) — She's never been a father, but Mrs. John Bruce Dodd was presented a bouquet of roses Sunday for Father's Day. Mrs. Dodd is the founder of the day honoring dads.

She started it in 1910 as a local celebration in Spokane, and four years later Congress made it apply to fathers nationwide. Mrs. Dodd, 92, was honored at a special ceremony at Expo '74 Sunday and she later took a tour of the environmental world's fair.

Mrs. Dodd thought of the idea to honor her father, William Jackson Smart. She now lives at the Opportunity Medical and Convalescent Center.

The case for Patty

NEW YORK (UPI) — If Patricia Hearst, kidnap victim-turned-revolutionary, ever gives herself up or is captured, she will face at least 20 state and federal charges. Newsweek magazine reported in its latest edition that a defense strategy based on the assumption she was brainwashed is already being mapped out.

The newsmagazine said Dr. Frederick Hacker of Los Angeles, the psychiatrist who has advised the Hearst family since Miss Hearst was abducted Feb. 4, is fashioning the basic defense plan.

Newsweek quoted Hacker, a specialist in the study of terrorism, as saying, "The only defense Patty has is a psychiatric one."

Boone owes $52,000

WASHINGTON (UPI) — Singer Pat Boone must pay more than $52,000 in back income taxes because a judge ruled he cannot write off losses in a land development deal on his 1965 and 1966 tax returns.

The U.S. Tax Court, in a memorandum filed Wednesday, rejected Boone's argument that the surrender of $92,500 in debenture bonds was a "business expense" necessary "to protect his business reputation as an entertainer and an endorser of commercial products."

Boone had put the money into a sagging real estate development company in which he held 19 per cent of the stock. The deductions were taken in 1965 and 1966, when Boone reported taxable income of $100,158 and $119,901.

The tax court called the transaction "forgiveness of indebtedness" to a company in which Boone was a major shareholder and said that was not deductible as a loss because it was "tribution of capital."

Champ auctioneer

SPOKANE, Wash. (UPI) — Ralph Wade of Brush, Colo., is the 1974 world champion livestock auctioneer.

Once Wade started his spiel in a weekend contest, the untrained ear heard only a mishmash of gibberish. But the buyers, who served as judges, picked out the all-important bids from the constant barrage of sound.

'Power of good'

TYNEMOUTH, England (UPI) — Charlie May says he smoked his first cigar at the time of the Spanish-American war. That was in 1898 and he was 23. He rolled his first lawn bowling ball when he was 63. Now he's a month short of 100 and is still doing both.

"Bowling and rum and cigars —they do me a power of good," he said.

He said he once nearly had had to give up bowling because arthritis crippled two fingers and affected his game. He had the fingers amputated.

Sea wreckage found, but 10 still missing

LONG BEACH, Calif. (UPI) — A 13-foot sailboat dinghy and two large sections from the cabin of the yacht Shooting Star, missing with 10 persons aboard, was hauled from waters off the Mexican coast by searchers Sunday.

"It would indicate there is a possibility the craft has been broken up," said the Coast Guard, which reported a 10-mile stretch of debris was also scattered near the recovered dinghy.

"The fate of the 10 men is still unknown."

The blue sailboat, one of two dinghys, known to have have been carried by the pleasure yacht, was found capsized in three-foot seas about 32 miles northwest of San Benito island off Baja California but there was nobody aboard.

Except for the white section of cabin material, there was no sign of the 63-foot converted navy air-sea rescue craft or any of its 10 passengers, including newly re-elected Orange County supervisor Ronald W. Caspers, 43.

They have been missing since they issued a distress call just before midnight Thursday from waters near San Benito Island, about 275 miles south of San Diego, Calif. They reported they were taking on water and in danger of sinking.

U.S.-Israel pact highlights

JERUSALEM (UPI) — Highlights of the U.S.-Israeli agreement signed today by President Nixon and Israeli Premier Yitzhak Rabin:

Nuclear —"The two governments will negotiate an agreement on cooperation in the field of nuclear energy, technology and the supply of fuel from the United States under agreed safeguards. This agreement will in particular take account of the intention of the government of Israel to purchase power reactors ... As an immediate step, Israel and the United States will, in the current month, reach provisional agreement on the further sale of nuclear fuel to Israel."

Economic aid —Substantially more U.S. assistance will be provided to "offset the heavy additional costs inherent in assuring Israel's military capability for the maintenance of peace."

Military aid —No specifics but an Israeli delegation will go to Washington to work out an agreement on long-term supplies.

Terrorism —The two leaders "condemned acts of violence and terror causing the loss of innocent human lives," a reference to tactics of Palestinian guerrilla groups.

Middle East —Support is reaffirmed for U.N. Resolution 338 which calls for recognition of the integrity of all states in the area and the rights of the Palestinian people.

Space —"Special emphasis will be put on exchanges of scientists and the sponsorship of joint projects."

Private investments — Negotiations will begin immediately for concrete arrangements to implement a general U.S.-Israeli business accord to include "the area of avoidance of double taxation."

Tourism —"The two governments will resume negotiations on an agreement granting landing rights to the Israel national carrier (El Al Airline) in additional major cities in the continental United States."

Culture —Israel will send two cultural exchange missions to the United States in 1976 for the American bicentennial celebration. They will include an archeological exhibition depicting "the Land of the Bible" and a tour by the Israel Philharmonic Orchestra.

Oil nations try again to boost prices and taxes

QUITO, Ecuador (UPI) — The world's major oil exporting nations try once more today to convince Saudi Arabia to go along with higher oil prices and taxes for the rest of the year.

Saudi Oil Minister Sheikh Ahmed Zaki Yamani has urged his colleagues in the Organization of Petroleum Exporting Countries to lower prices while the other 11 OPEC members are in favor of getting more money from the oil companies starting July 1.

Unanimous agreement is necessary on pricing policy. The final session of the three-day meeting will begin at 9 a.m. EDT.

Despite predictions by key members that an agreement would be reached by Sunday night, the 12 ministers, meeting without their aides, failed in a three-hour session to reach an accord. However, Iranian Interior Minister Jamshid Amouzegar, one of the most outspoken proponents of a price increase, was optimistic.

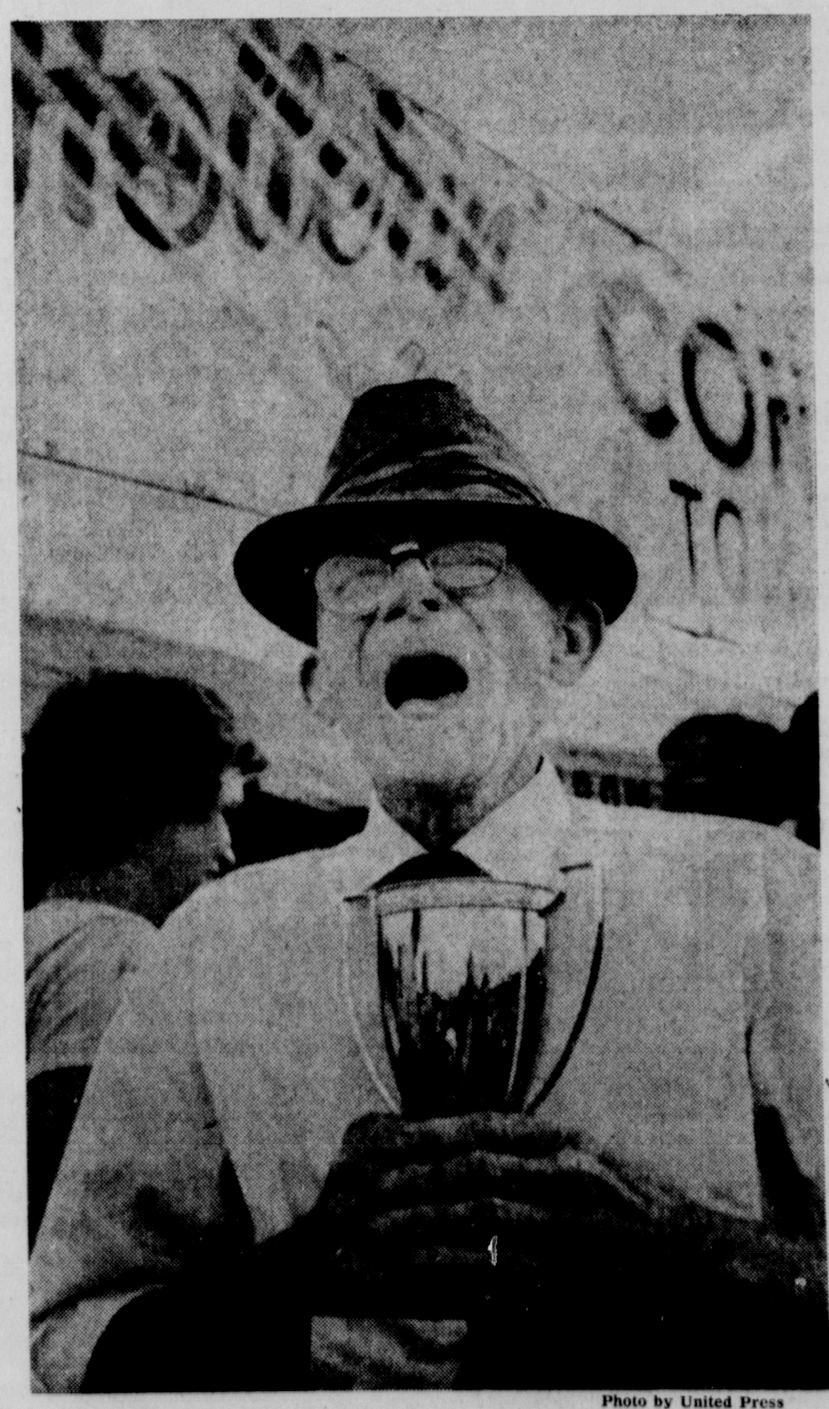

Photo by United Press

CHAMPION HOLLERER

With a burst of energy, 83-year-old Paul E. Parker, a retired Sampson County farmer, hollers his way to the championship of the 6th annual National Hollerin' Contest Sunday at Spivey's Corner, N.C.

The Greek sets odds on Nixon impeachment

NEW YORK (UPI) — Jimmy the Greek Snyder has established betting odds on the chances of impeachment and conviction of the President.

Snyder told People Magazine the odds on Nixon's being impeached by the House are a "toss-up." But he said the chances of his being convicted by the Senate are 100 to 1 against.

Snyder told the magazine he based his prediction partly on a February poll of the House by his public relations firm.

With a 70 per cent return, that survey indicated that 91 members were against impeachment and 23 leaning against it; 64 were for it and 23 leaning for it, and 105 undecided.

But Snyder stressed that release of the edited transcripts of the White House tapes have made a "big difference," and that there may be other surprises in the tangled Watergate case.

"Who knows what's going to happen, like what (former presidential lawyer Charles) Colson is going to say," said Snyder.

Obituaries

C. Leon Agnew

POMONA — C. Leon Agnew of 285 E. Holt Ave. died Thursday at a convalescent hospital after a long period of failing health.

Mr. Agnew was born on June 9, 1886, in Clarks, Neb. He came to Pomona in 1934 from Wyoming, where he had worked as a banker. He became a real estate broker and a public accountant.

Mr. Agnew was a deacon of the Pilgrim Congregational Church and had received his 50-year pin as a member of the Pomona Valley Board of Realtors.

He is survived by his widow, Helen, two sons, George of Riverside and Robert of San Diego; a daughter, Mrs. Eva Robinson of Pomona; four grandchildren and one great-granddaughter.

Services will be held on Wednesday at 1:30 p.m. at Todd Memorial Chapel. Dr. Joseph M. Appelgate of the Pilgrim Congregational Church will officiate. Entombment will be made at the Pomona Mausoleum.

State agriculture

SACRAMENTO (UPI) — In California today there are approximately 9 million acres of irrigated agriculture.

Progress-Bulletin

Founded 1885. Published 7 days a week by Progress-Bulletin Publishing Co., 300 S. Thomas St., Pomona, Calif 91766. Telephone 622-1201.

Single copy price 10c daily, 25c Sunday. Delivered by carrier, $3.00 monthly; by mail, $4 monthly in the U.S., Mexico and Canada. $5 monthly foreign.

Second class mail privileges authorized at Pomona, Calif. Adjudicated June 15, 1945. Decree No. Pomo. C-606.

Member of Audit Bureau of Circulations; National advertising representative; Western Dailies.

If your delivery service is not satisfactory, please call our CUSTOMER SERVICE DEPARTMENT at 622-1201

Saturday and Sunday
7:30 - 10:00 a.m.
Monday thru Friday
4:30 - 7:00 p.m.
Progress-Bulletin

C. Allen McAlister

ONTARIO — C. Allen McAlister of 915 E. Fourth St. died Friday in San Antonio Community Hospital, Upland, following an illness of six months.

Mr. McAlister was born in Arkansas on March 2, 1914, and had been a resident of Ontario for 33 years. He was employed as a carpenter with the Ontario-Montclair School District and was a veteran of World War II. Mr. McAlister was a member of the Ontario Elks Lodge 1419 and attended the Allyn Avenue Baptist Church.

He is survived by his widow, Mayme D.; a son, Harmon L. of Ontario; a daughter, Mrs. Shirley Mellinger of Pomona; five sisters, Mrs. Girthel Teeter of Arkansas, Mrs. Norma Van Schuyler of Oklahoma, Mrs. Leatha Trawick of Riverside, Mrs. Emma Lea Kirkland of Fontana and Mrs. Geraldine McNinch of Ontario; 12 grandchildren and two great-grandchildren.

Funeral services were held this morning at the Draper Mortuary Chapel. Burial was made in Bellevue Cemetery.

Lester J. Horn

POMONA — Lester J. Horn of 402 E. Foothill Blvd. died Saturday night in Pomona Valley Community Hospital after one week of illness.

Mr. Horn was born Nov. 5, 1901, in Jackson County, W. Va. He came to Pomona from Charleston, W. Va., in 1968.

He was a cab driver for the Yellow Cab Co. in Charleston for 31 years.

Besides his widow, Goldie, those surviving him are a daughter, Mrs. Betty Holliday of Montclair; his stepmother, Mrs. Ethel Horn of Charleston, W. Va.; three half-sisters, Mrs. Virginia Roads and Mrs. Norma Proctor, both of Ripley, W. Va., and Mrs. Alice Harrison of Charleston; four half-brothers, Denver Horn of Payton City, W. Va., Carl Horn of Jackson County, W. Va., Roy Horn of Charleston, and Glenis Horn of Virginia; and four grandchildren.

Services will be held Tuesday at 10 a.m. in Todd Memorial Chapel Pomona. Burial will be made in Pomona Cemetery.

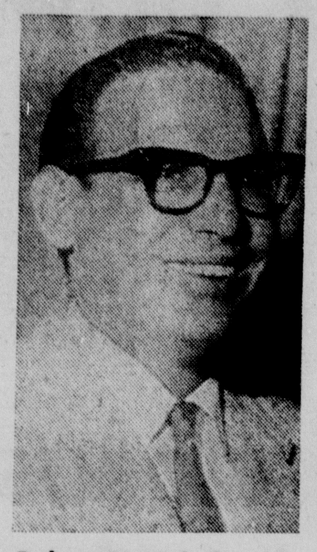

Robert R. Nichols

WEST COVINA — Robert R. Nichols, city councilman and administrator with West Covina Unified School District for the past 23 years, died Sunday at Inter-community Hospital in Covina after an illness of two months.

He was mayor of West Covina in 1966.

He was coordinator of special projects for the school district. For many years he was principal of California School. He had been on the City Council for 10 years.

Born Nov. 18, 1924, in California, he was a resident of Los Angles County all his life.

After graduating from Pomona High School in 1943, he attended Mt. San Antonio College, graduated from UC Santa Barbara and earned his master's degree in elementary school administration at Claremont Graduate School.

Mr. Nichols was a veteran of World War II.

He is survived by his widow, Gladys I.; a daughter, Lori of West Covina; his mother, Frances Nichols of Pomona; two brothers, Leonard H. of West Covina and Harry of San Luis Obispo; and two sisters, Mildred Amers of Garden Grove and Frances Leaman of Upland.

Funeral services will be held Wednesday at 2:30 p.m. at Memorial Chapel, Rose Hills Memorial Park, Whittier.

Lois Juckett

UPLAND — Lois Clare Juckett of 328 N. Sixth Ave. died Sunday in Upland Convalescent Hospital.

Miss Juckett was born in Florida on April 7, 1887, and had been a West End resident for 64 years. She was a member of the First United Methodist Church and the Upland Chapter 346, Order of the Eastern Star.

Survivors include two brothers, Orran Henderson Juckett of Pomona and Arthur Walgren of San Diego, and several nieces and nephews.

Funeral services will be held Tuesday at noon in the Bellevue Mausoleum, Ontario, where entombment will be made. Officiating will be Dr. Warren Bainbridge, formerly of the First United Methodist Church. Chapter 346, Order of the Eastern Star, will conduct its rite. Friends may call at the Stone Funeral Home tonight from 7 to 9.

Florence McMullen

UPLAND — Florence I. McMullen, wife of Bennett J. McMullen of 705 Vallejo Way, died Friday in the Kaiser Hospital, Fontana.

Mrs. McMullen was born in Chicago, Ill., on Sept. 14, 1916, and was employed as a secretary at Upland High School for many years. She was a member of St. Joseph Catholic Church and the Rosary Society and CCD Society at the church.

Besides her husband she is survived by two sisters, Mrs. John McHugh and Miss Tillie Mack, both of Chicago, Ill.; and three brothers, John Mack of Upland and Walter Mack and Robert Mack, both of Chicago, Ill.

Rosary will be recited tonight at 8 in the Stone Funeral Home. Mass will be celebrated Tuesday at 9 a.m. in St. Joseph Catholic Church. Burial will be in Holy Cross Cemetery, Pomona.

Lester M. Lawrence

FULLERTON — Lester M. Lawrence of 2851 Rolling Hills Drive, died Sunday in the La Habra Community Hospital after a short illness.

He was born March 24, 1895, in Nashville, Tenn. He came to California in 1932 and lived in San Mateo before moving to La Habra in 1944. He had lived in Fullerton since October 1973.

Mr. Lawrence had been employed by the La Habra Heights Mutual Water Co. for several years.

He was a member of the United Methodist Church in La Habra.

He served with the U.S. Navy during World War I.

Besides his widow, Ruby F., he is survived by two sisters, Mrs. Alvin Hofert of Los Angeles and Mrs. Leo Cummings of Seal Beach; and several nieces and nephews.

Services will be held Wednesday at 11:30 a.m. in Todd Memorial Chapel Pomona. Entombment will be made in Pomona Mausoleum.

Friends who wish may make memorial contributions to the American Cancer Society, 111 W. Center St., Pomona, 91768.

Margaret W. North

CLAREMONT — Margaret Wright North of 896 W. Harrison Ave. died Saturday night at Mt. San Antonio Gardens Medical Unit.

Mrs. North was born Nov. 11, 1896 in Omaha, Neb. She had been a resident of Mt. San Antonio Gardens since 1970.

She is survived by two sons, Stanley of New York and W. S. Wright of Pennsylvania, six grandchildren and three great-grandchildren.

Private services will be conducted at Forest Lawn Cemetery, Omaha, and burial will follow. Todd Memorial Chapel is in charge of local arrangements.

Myrtle C. Powers

POMONA — Myrtle C. Powers of 1401 W. Ninth Sth. died Saturday afternoon at Pomona Valley Community Hospital after an illness of six months.

Mrs. Powers was born Aug. 14, 1894, in Platte County, Mo. She moved to Pomona in 1955 after living for many years in Alta Loma. She was a member of the Unity Church and the Rebekah Lodge.

Survivors are a niece, Mrs. Dorothy Buford of Ontario, a great-niece, Mrs. Christine M. Gober of Pomona, and Four great-grand-nephews.

Services will be held Wednesday at 10 a.m. at Todd Memorial Chapel. The Rev. Gertrude L. Tuntland, pastor of the Unity Church, will officiate. Burial will be at Pomona Cemetery.

BLACKMAN'S MORTUARY
1020 W. Mission, Pomona. Ph. 622-1078

POLLOCK MORTUARY
575 NORTH TOWNE AVENUE
POMONA, CALIFORNIA 91767
NATIONAL 2-1263

EDITH SCHROEDER
Arrangements Pending

Todd Memorial Chapel
Todd and Smith, Inc.
FUNERAL DIRECTORS SINCE 1907

C. LEON AGNEW
Services Pomona Chapel Wednesday, 1:30 p.m.

WILLIAM DALKE
Services Pomona Chapel Wednesday, 3:00 p.m.

MRS. MARGARET L. FLETCHER
Arrangements Pending

LESTER J. HORN
Services Pomona Chapel Tuesday, 10:00 a.m.

LESTER M. LAWRENCE
Services Pomona Chapel Wednesday, 11:30 a.m.

WARREN NALL
Arrangements Pending

MRS. MARGARET WRIGHT NORTH
Private Services Were Held

MRS. MYRTLE C. POWERS
Services Pomona Chapel Wednesday, 10:00 a.m.

RUSSELL W. PORTER
Arrangements Pending

H. PAUL PRIGG
Services Pomona Chapel Tuesday, 3:00 p.m.

570 N. GAREY AVE. Pomona — 325 N. INDIAN HILL Claremont

Phone 622-1217

Member by Invitation NATIONAL SELECTED MORTICIANS

Watergate anniversary

Has it been just 2 years?

By JOHN MILNE

WASHINGTON (UPI) — Two years ago this morning, security guard Frank Wills found masking tape on a door leading into the Watergate office building and called the cops.

That event changed Richard Nixon's life and put the word Watergate into the history books.

It was about 2 a.m. Sgt. Paul Leeper, and officers Carl Shoffler and John Barrett answered Wills' call and searched the building. Barrett saw the shadow of a man outside a sixth-floor office and yelled, "Hold it, come out!"

"They got us," someone whispered into a walkie-talkie. Five men wearing blue surgical gloves stood up, their hands raised. "Are you gentlemen metropolitan police?" asked James McCord, a security officer of the Committee to ReElect the President who was arrested in the office of Democratic party chairman Lawrence O'Brien.

The "third-rate burglary" — as White House Press Secretary Ronald L. Ziegler later called it —has become one of the most extensively investigated crimes of our time, a politically-motivated caper with the unreal quality of a spy novel.

The trail of the arrested men led to the White House, to the President's most trusted advisers, and recent public opinion polls indicate that many of the same people who overwhelmingly returned Nixon to the White House that year — before the rest of the scandal unfolded —now favor his impeachment.

A year ago today, former White House counsel John W. Dean III was getting ready to tell his story to the Senate Watergate Committee. He testified that Nixon knew of the cover-up, even participated. A Watergate grand jury has named Nixon as an unindicted co-conspirator and the Supreme Court said this weekend it would decide whether that citation is legal.

There are still unanswered questions about the break-in. No one has ever said for sure what the burglars wanted, and whoever knows won't tell.

O'Brien apparently was the target. Asked about the information the burglars wanted, deputy GOP campaign director Jeb Magruder said O'Brien was "certainly from our standpoint, their most professional political operator, (who) could be very difficult in the coming campaign. So we had hoped that information might discredit him."

Magruder told the Senate Watergate Committee this break-in was part of a plan proposed by G. Gordon Liddy, a former FBI agent and CRP employe. His partner was E. Howard Hunt, a former CIA agent and spy novelist who saw himself as "a member of a special investigations unit, later known as the plumbers, which the President had created to undertake specific national security tasks for which the traditional investigative agencies were deemed to be inadequate."

Hunt said the reason for the break-in was, according to Liddy, "that he had information, the source of which I understood to be a government agency, that the Cuban government was supplying funds to the Democratic Party campaign."

Other burglars had been recruited by Hunt in early 1971. Some were "plumbers." They were Cuban-Americans who remembered the Bay of Pigs and seemed like characters out of spy novels: Frank Sturgis, Eugenio Martinez, Virgilio Gonzalez and Bernard L. Barker, who explained himself this way in the Senate Watergate hearings:

"E. Howard Hunt, under the name of Eduardo, represents to the Cuban people their liberation. I cannot deny my services in the way that it was proposed to me on a matter of national security knowing that, with my training, I had personnel available for this type of operation."

On May 27, 1972, one of these teams —the exact members remain unknown —broke into Democratic National Committee offices and tapped a series of phones. Barker he followed Hunt's orders to look for evidence of Cuban contributions and found none, but stole and photographed other documents.

Across the street, in Room 419 of Howard Johnson's motel, sat former FBI agent Alfred Baldwin III, eavesdropping and taping what he heard. He said he listened to about 200 calls, some dealing with political strategy but others personal — "explicitly intimate," he recalls.

But the tap on the phone they wanted —O'Brien's —didn't work right, so on June 17, 1972, they went back. Barker, Martinez, Sturges and Gonzalez checked into $38-a-night rooms at the Watergate Hotel next door. Sometime that night, McCord put tape on a door from the garage into the office building.

Wills, a 24-year-old guard found it and took it off. He dismissed it, figuring it had been done by maintenance men and went out for coffee. The surprised burglars decided to break in anyway. They put on another strip of light-colored masking tape, a device burglars use to keep a door from locking. Wills found it again and placed his call.

Across the street, Baldwin was standing on the balcony. The lights on the 8th floor went on. He grabbed the walkietalkie and told Hunt, two floors below in the Howard Johnson's, but was reassured. "That's the 2 o'clock guard check," Hunt said.

Then the lights flickered on and off on the sixth floor. Baldwin saw two men, one with a gun, on the sixth floor balcony. "As I observed them," he testified, "I called over the walkie-talkie again 'base 1, unit 1, are our people in suits or are they dressed casually?' and the call came back "our people are dressed in suits. Why?

"I said 'you have trouble because there are some individuals out here who are dressed casually and who have got their guns out' and the guy on the other end went a little bit frantic."

Leeper said one of his men saw Baldwin on the balcony and wondered if the man would turn in an alarm. He guessed that because the policemen were wearing casual clothes — they are part of a special Washington Police squad —they gainsd enough time to arrest the men in the office, along with an overnight bag containing "various items, cameras, bulbs, clamps for clamping the cameras to the desk, walkietalkies, things of that sort." He said the men also had $3,600 in cash.

Later, the sergeant said, he checked the register at the Watergate hotel and discovered some of the phony names were identical with ones at the motel across the street. In Room 219, where Hunt had been, he found $4,200 in brand-new $100 bills, some electronic equipment, and a black notebook with "E. Hunt, W.H." on it.

Perhaps the most prophetic was officer Barrett.

"I saw an arm," he said. "I stopped in the position before I entered the secretary's office outside of Chairman O'Brien's and I hestitated there because it was dark back in the partitioned area, and while hesitating at that partition I saw a man down in a crouched position as if hiding by stooping —when the shadow crossed my face, I was startled, and that began the whole mess."

Two years later, the "whole mess" looms larger than anyone imagined then.

Teams look for victims of mudslide

ACAPULCO, Mexico (UPI) — Rescue teams searched today for victims of a mudslide that washed away part of a hillside in this Pacific coast resort, burying several homes under tons of earth.

Police said the number of victims was not immediately known, although unofficial reports from the scene said at least 10 persons were missing and feared dead.

Torrential rains flooded Acapulco streets Sunday afternoon and loosened the earth on the hillsides above the town, authorities said, causing the slide.

22 hour SALE!
TUESDAY AND WEDNESDAY ONLY!

Save 26% to 31%!
Solid Spin-A-Yarn or ombre Pop'N-Yarn!

68c SKEIN
REG. 99c
SPIN-A-YARN

88c SKEIN
REG. 1.19
POP'N-YARN

Spin-A-Yarn, the machine washable acrylic winner! 4-oz. pull skiens in 21 vibrant solid colors to knit and crochet.

POP'N-Yarn in 10 ombre dyed tones for subtle multi-yarn effects. Handy 4-ply acrylic pull skeins. New!

JUST SAY "CHARGE IT"

• PANORAMA CITY • SAN BERNARDINO • WEST LOS ANGELES • HUNTINGTON BEACH • SANTA ANA
• NORWALK • FULLERTON • CANOGA PARK • LYNWOOD
• EAGLE ROCK • COVINA • TORRANCE • ROSEMEAD • MONTCLAIR

SHOP MONDAY THROUGH SATURDAY 9:30 AM TO 9:30 PM
SUNDAY 10:00 AM TO 6 PM...JUST SAY "CHARGE IT"

MONTGOMERY WARD

Rattles & straws

Let's 'Open' up Pomona

By JOSEPH FIRMAN

It would obviously be presumptuous for Pomona to put in a bid for the next Olympics, and I think both the Super Bowl and the World Series are out of reach of the Kumquat Kapital of the Upper Chino Valley. But there is always the U. S. Open.

For the benefit of local hockey fans, the U. S. Open is a competitive athletic contest in which nobody hits anyone on the head. It is a game called golf, in which blonde young men chase a tiny white ball over the greensward until it falls into a tiny hole, called "the cup." It is a silly game — so silly that 100,000 people turned out to watch it at Mamaroneck, N.Y., recently, and the winner took home $35,000. How silly can you get?

Try to picture an Open in Pomona (Mountain MEADOWS?!) and envision what that would mean to the communities of what we now refer to as "the valley" — to distinguish it from other valleys. For openers, 700 motel rooms were reserved for players, press and tourney officials — how many more must have been utilized by the 100,000 spectators.

And these people have to eat — think how the local restaurants would be bustling! And drink — you could hear the bar cash registers chunkin' from San Bernardino to San Juan Capistrano. Air lines, car rental agencies, taxi cabs, cleaning establishments, sporting goods stores, barbers and beauty shops, gas stations and even banks and post offices reaped the whirlwind.

Since golf is not played at night — not the Open, anyway — the nightlife from the Los Angeles Music Center to the massage parlors of Colton shared in the cornucopia.

Unemployment? Forget it — for a week. Waiters, bar tenders, hotel maids, movie ushers, police, mechanics, doctors, pickpockets and muggers had more trade than they could handle. The Open staff in Mamaroneck had 100 concessionaires, 50 private security guards (in addition to off-duty policemen), 400 marshals, 260 scorers, 50 drivers of courtesy cars, 10 bus drivers and 80 hot dog vendors, who vended 90,000 hot dogs, a new Open record.

Hundreds of high school and college teachers were hired at $3 an hour for crowd control — they've had experience. Hundreds of workers were employed to put up bleachers and TV towers, to handle parking, to sell programs, to man the press tent and serve at the succession of dinners and banquets at the clubhouse.

It's just a golf tournament, but to the little city of Mamaroneck, about the size of Claremont, and the surrounding communities, it was a $3 million windfall.

Let's all get together and build a jazzy championship golf course and put in our bid. One Open, and we can all retire.

Bridge

Locating ace helps score

By Oswald & James Jacoby Jacoby

Some hands are fun for rubber bridge playes, but a real headache at match points.

South wins the first heart trick with his queen. A rubber bridge player counts nine certain tricks and leads either a club or a diamond. If he goes after the clubs he will wind up with 11 tricks since West, who holds the club ace, won't be able to clear his hearts and there will be time for South to set up diamonds also. If he attacks diamonds East will win the trick and lead his eight of hearts, whereupon South will have to settle for his contract without any overtricks at all.

NORTH
♠ K Q 3
♥ A 6 3
♦ J 4
♣ K J 9 6 2

WEST	EAST
♠ J 6 5 2	♠ 9 8 7 4
♥ K 9 7 4 2	♥ J 8
♦ 5 3	♦ A 7 6 2
♣ A 8	♣ 7 5 3

SOUTH (D)
♠ A 10
♥ Q 10 5
♦ K Q 10 9 8
♣ Q 10 4

North-South vulnerable

West	North	East	South
			1♦
Pass	2♣	Pass	2 N.T.
Pass	3 N.T.	Pass	Pass
Pass			

Opening lead—♥ 4

How would an expert play this hand in match point duplicate?

He would attack diamonds first, but he would do so by playing a spade to dummy at trick two and then leading dummy's jack of diamonds. If East is smart enough to play the ace it is too bad, but the chances are that East will duck quickly. Then expert South will play the king! The reason for this play is to make sure about the location of the diamond ace. If West held the ace he might let the jack hold, but he could never fail to put it on the king.

Then, having located the diamond ace, expert South would go after clubs and wind up with 11 tricks and a good duplicate score.

Federal loans, grants

11 colleges in valley to receive $1,874,934

Federal education grants and scholarships totaling $1,847,934 will be awarded to colleges within the 35th Congressional District, Rep. Victor Veysey has announced.

Scholarship loan funds for 11 area colleges will total $1,239,293 and will provide 90 per cent of the National Direct Student Loan program, a matching institutional grant will provide the remaining 10 per cent.

Area colleges and the amount each will receive are: Cal Poly, Pomona, $560,195 for 1,336 students; Chaffey College, Alta Loma, $32,084 for 76 students; Claremont Graduate School, $69,119 for 164 students; Claremont Men's College, $37,301 for 89 students; Harvey Mudd College, Claremont, $22,101 for 52 students; La Verne College, $54,904 for 131 students; Mt. San Antonio College, Walnut, $227,194 for 542 students; Pitzer College, Claremont, $55,176 for 131 students; Pomona College, Claremont, $33,140 for 79 students; Sawyer College, Pomona, $99,092 for 236 students; and the School of Theology, Claremont, $18,258 for 43 students.

Supplemental education grants totaling $608,641 were awarded to eight area colleges and will provide assistance for approximately 873 students at the following colleges:

Cal Poly, $236,379 for 341 students; Chaffey College, $35,474 for 51 students; Claremont Men's College, $32,850 for 47 students; Harvey Mudd College, $24,004 for 34 students; La Verne College, $22,985 for 33 students MSAC, $173,241 for 250 students; Pitzer College, $63,103 for 88 students; and Scripps College, $20,705 for 29 students.

The elegibility for aid under the grant programs will be determined by financial need. The awards for individual students will range from $200 to $1,500 for academic year.

Each grant also requires that participating colleges provide an equal amount of financial assistance to the students from other sources of state and private funding.

Horse descendants

AUSTIN, Tex. (UPI) — The large herds of wild mustangs that once roamed the Texas rangelands were descendants of horses which had been brought to the new world by Spanish explorers.

CHARLES HUGELMAN of Upland is marking his 25th year with the Bank of America this month. He is manager of the Ontario branch of the bank at Fourth Street and Mountain Avenue.

Our House plans a dance concert

CLAREMONT — "Our House," crisis intervention and counseling center for youth, will hold a dance concert at Taylor Hall, Friday at 8 p.m.

Bee-bop, Boogie, and Jive with Joe Anis; Pieces; and Snotty Scotty and the Hankies will provide the intertainment.

Admission is $2 at the door.

VALLEY BRIEFS

Boys' State role for Claremonter

CLAREMONT — Kent Stalwick, son of Mr. and Mrs. Donald W. Stalwick of 320 Wagner Drive has been chosen a Boys' State representative by Keith Powell Post 78 of the American Legion.

Boys' State will be held in Sacramento the week of June 22.

Stalwick, a junior at Claremont High School, has played football, basketball and baseball at freshman and varsity levels. He was named to the San Antonio League, Progress-Bulletin All Valley Team and California Interscholastic Federation in football.

He has a 3.89 grade point average. He plans to pursue a career in law.

Art grant for Scripps prof

CLAREMONT — James Fuller, professor of art at Scripps College, has received a research grant from Scripps to do a series of paintings and prints based on the human figure.

Well known for his paintings, watercolors, prints and wood sculpture, Fuller joined the Scripps faculty in 1967. During his fall, 1973 sabbatical he visited art museums and printmakers in Europe and devoted several months to painting in his Claremont studio.

His work is included in the permanent collections of such places as the Los Angeles County Museum, the Pasadena Art Museum and Cal State Los Angeles.

Princeton aide joining CMC

CLAREMONT — H. Dennis Gray, assistant dean of the college, Princeton University, has been named dean of students at Claremont Men's College. Gray will assume his new duties July 1, according to President Jack L. Star.

Gray will succeed Clifton MacLeod, who has been elevated to the dean of administration at CMC.

Gray joined the Princeton faculty in 1964 as an instructor in the Air Force ROTC unit. He was appointed assistant dean of the college in 1967 after resigning his commission following 12 years of active military service.

While at Princeton, Gray has a wide range of administrative duties in addition to being a lecturer in the English Department.

SEEK & FIND® Newspaper Terms

C H E N I L Y B A C N D I P A E B S M
M E R D S A R Y O O F A T H E B C I A
R T A H Q N O U R P N T A T I O B N S
T E H E U B E A M O B E I C O E Y N T
L N I A I L O W F T H L E P U N L I H
T E D S B T A T S E S I O F S A I M E
D E A D K I N E R P I N C A C W N I A
R O B I N B L L B E A E A N O E O V D
E M A N T E N N E C O P Y Q O V A L E
I N N O T A U R L D O T E L I N E I F
T I N A M P E I T I S T E R M S T O B
E A E M I D E A D L I N E L E S T O N
E B R Y O R T I S H O O D E E H B U S
S U B H E A D F N O I T C I V L Z A T
I O N D P O S C O O C U D O U E N I L

Instructions: The hidden names listed below appear forward, backward, up, down, or diagonally in the puzzle. Find each hidden name and box it in as shown:

BANNER, BEAT, BYLINE, COPY, DATELINE, DEADLINE, LEAD, LINE, MASTHEAD, SCOOP, SQUIB, SUBHEAD

Tomorrow: Magic

©STS 74

Special shades

NEW YORK (UPI) — High intensity street lighting is an approved crime deterrent but it has a drawback. The stronger light keeps some people awake nights. Many people solve the problem with room-darkening window shades, says the Window Shade Manufacturers Association.

Chosen in pretty colors, the shades add a decorative note while they cut out glare.

Nobody but Linda has nonstops to Miami.

Not only does Linda have the only nonstops from Los Angeles to Miami every day, but she has two of them, morning and afternoon.

Here's the complete schedule.

Leave	Arrive
8:30am nonstop	4:05pm
12:55pm nonstop	8:30pm
2:25pm	11:53pm
10:35pm NightCoach	7:06am
11:45pm* nonstop 747 NightCoach	7:17am
1:15am NightCoach	11:03am

*Friday only.

On the 12:55pm nonstop, Linda has movies and stereo for you, available at a nominal charge.

In addition to our exclusive nonstops, we also have the only through NightCoach service to Miami. The fare is just $140 one way including tax plus a small security surcharge. On Fridays we also have a nonstop 747 NightCoach.

Let Linda pamper you all the way from here to Miami, the gateway to the Caribbean. For reservations call your travel agent or National Airlines at 800-252-0086 (toll free).

I'm Linda.
Fly me.
Fly National.

National honors American Express, BankAmericard, Carte Blanche, Diners Club, Master Charge/Interbank, UATP, our own card and cash.

NAME BRAND CLOTHING AT SAVINGS UP TO 50%

LARGE SELECTION FOR GUYS AND GALS AND THE ENTIRE FAMILY

Men's Swim Suits $4.98
Boys' Swim Suits $4.29
Ladies' Bathing Suits $5.98 to $7.98

Large selection — Ladies Pants, Pant Suits, Blouses . . . Men's Pants, Shirts . . . Swimwear for All . . .Taperstries

New stock arriving daily from our warehouse . . . 100's of Styles to choose from.

CHEAP JEANS Select irregulars $6.50

MEN'S SHIRTS Reg. $14 to $22 ..... $5.98 to $7.98

LADIES PANTS & BLOUSES Reg. 7.98 to $20 ..... $3.98 to $8.98

THE CLOTHING STORE
4747 HOLT BLVD., MONTCLAIR 624-1212
Open Tues. thru Sat. 10 AM to 7 PM ● Sun. 11 AM to 5 PM.
A few items marked as select irregulars

PUBLIC NOTICE

NOTICE OF TRUSTEE'S SALE
T.S. No. 74 15790 V

On July 18, 1974, at 10:00 A.M., Federal National Mortgage Association, as duly appointed Trustee under and pursuant to Deed of Trust dated: January 5th, 1973 recorded Jan. 16, 1973, as inst. No. 3499, in book T8010, page 592, of Official Records in the office of the County Recorder of Los Angeles County, State of California, will sell at public auction to highest bidder for cash (payable at time of sale in lawful money of the United States) at the entrance of the Los Angeles County Courthouse, at 501 West First Street, in the City of Los Angeles, California, all right, title and interest conveyed to and now held by it under said Deed of Trust in the property situated in said County and State described as:

Lot 1 of Tract No. 22219, in the City of Pomona, in the County of Los Angeles, State of California, as per map recorded in Book 694 pages 95 to 97 inclusive of Maps, in the office of the county recorder of said county.

The street address and other common designation, if any, of the real property described above is purported to be: 1703 Wayne Street, Pomona, California 91766.

The undersigned Trustee disclaims any liability for any incorrectness of the street address and other common designation, if any, shown herein.

Said sale will be made, but without covenant or warranty, express or implied, regarding title, possession, or encumbrances, to pay the remaining principal sum of the note(s) secured by said Deed of Trust, to-wit: $23,088.75, with interest thereon, as provided in said note (s), advances, if any, under the terms of said Deed of Trust, fees, charges and expenses of the Trustee and of the trusts created by said Deed of Trust.

The beneficiary under said Deed of Trust heretofore executed and delivered to the undersigned a written Declaration of Default and Demand for Sale, and a written Notice of Default and Election to Sell. The undersigned caused said Notice of Default and Election to Sell to be recorded in the county where the real property is located.

Date: May 31, 1974.
FEDERAL NATIONAL MORTGAGE ASSOCIATION
as said Trustee,
By: Mona Martin
Authorized Signature
(30892)
MY-27 Pomona P-B
Pub. June 10, 17, 24, 1974.

NOTICE OF TRUSTEE'S SALE
T.S. No. 74 15889 V

On July 18, 1974, at 10:00 A.M., Federal National Mortgage Association, as duly appointed Trustee under and pursuant to Deed of Trust dated: April 24, 1973 recorded May 2, 1973, as inst. No. 1176, in book T8196, page 528, of Official Records in the office of the County Recorder of Los Angeles County, State of California, will sell at public auction to highest bidder for cash (payable at time of sale in lawful money of the United States) at the entrance of the Los Angeles County Courthouse, at 501 West First Street, in the City of Los Angeles, California, all right, title and interest conveyed to and now held by it under said Deed of Trust in the property situated in said County and State described as:

Lot 58 of Tract No. 19615, in the City of Pomona, County of Los Angeles, State of California, as per map recorded in Book 546 Pages 30 and 31 of Maps, in the office of the County Recorder of said County.

The street address and other common designation, if any, of the real property described above is purported to be: 207 E. Harrison, Pomona, California.

The undersigned Trustee disclaims any liability for any incorrectness of the street address and other common designation, if any, shown herein.

Said sale will be made, but without covenant or warranty, express or implied, regarding title, possession, or encumbrances, to pay the remaining principal sum of the note(s) secured by said Deed of Trust, to-wit: $18,917.43, with interest thereon, as provided in said note(s), advances, if any, under the terms of said Deed of Trust, fees, charges and expenses of the Trustee and of the trusts created by said Deed of Trust.

The beneficiary under said Deed of Trust heretofore executed and delivered to the undersigned a written Declaration of Default and Demand for Sale, and a written Notice of Default and Election to Sell. The undersigned caused said Notice of Default and Election to Sell to be recorded in the county where the real property is located.

Date: June 3, 1974.
FEDERAL NATIONAL MORTGAGE ASSOCIATION
as said Trustee,
By: Mona Martin
Authorized Signature
(30858)
JN-26 Pomona P-B
Pub. June 10, 17, 24, 1974

NOTICE OF HEARING OF PETITION FOR PROBATE OF WILL AND FOR LETTERS TESTAMENTARY
No. EAP-10827

In the Superior Court of the State of California for the County of Los Angeles. In the Matter of the Estate of MYRTLE K. ARTHUR, aka MYRTLE KATHRYN ARTHUR, aka M. K. ARTHUR, aka MYRTLE CATHERINE ARTHUR, Deceased.

Notice is hereby given that the petition of Robert L. Kesner for the Probate of the Will of the above-named deceased and for the issuance of Letters Testamentary thereon to the petitioner to which reference is hereby made for further particulars, will be heard at 9 o'clock A.M., on July 12, 1974, at the court room of Department EAST "A", of the Superior Court of the State of California for the County of Los Angeles, City of Pomona.

Dated: June 12, 1974
CLARENCE E. CABELL,
County Clerk and Clerk of the Superior Court of the State of California for the County of Los Angeles
By: D. M. Shenkman,
Deputy
ETCHASON, DAVIDSON, LIESCH & VICTOR
By: Richard A. Davidson
Attorneys for Petitioner
602 North Euclid Avenue
Ontario, California 91762
(714) 986-1134
JN-79 Pomona P-B
Pub. June 17, 21, 25, 1974.

NOTICE TO CREDITORS
NO. EAP-10643

Estate of FANNIE JESSEN, deceased. Notice is hereby given by the undersigned Dudley R. Hutchins, Executor of the Estate of FANNIE JESSEN, deceased, to the Creditors of, and all persons having claims against the said deceased, to present them with the necessary vouchers, within four months after the first publication of this notice, to the said WILLIAM E. DENNIS, Attorney at the office of 212 Yale Avenue, Telephone 624-9112, City of Claremont, County of Los Angeles, State of California, which said office the undersigned selects as a place of business in all matters connected with said estate, or to file them with the necessary vouchers, within four months after the first publication of this notice, in the office of the Clerk of the Superior Court of the State of California, in and for the County of Los Angeles.

Dated May 30, 1974.
Dudley R. Hutchins,
Executor
WILLIAM E. DENNIS
Attorney for Estate
212 Yale Avenue
Claremont, California 91711
624-9112
MY-180 Pomona P-B
Pub. June 3, 10, 17, 24, 1974.

FICTITIOUS BUSINESS NAME STATEMENT

The following persons are doing business as: MOUNT OLYMPUS RANCH, 1360 N. Shirlmar Ave., San Dimas, Calif. 91773; David Allen Cesar, 1360 N. Shirlmar Ave., San Dimas, Calif. 91773; Dolories Lucille Cesar, 1360 N. Shirlmar Ave., San Dimas, Calif. 91773.

This business is conducted by an individual (husband & wife).

Signed: David Allen Cesar

This statement was filed with the County Clerk of Los Angeles County on June 11, 1974.
(File No. 74-15416)
JN-62 Pomona P-B
Pub. June 17, 24, July 1, 8, 1974.

The doctor comments

Gall bladder isn't working for senior

By Lawrence E. Lamb, M.D.

DEAR DR. LAMB — I have a gall bladder that is not working. Why is this ailment so common in older persons? Will a low-fat diet and no-gas foods control it? Why should it be removed? Is it really necessary? I am taking Donnatal pills before meals and Butazolidin after meals, which gives me relief. Are these harmful if taken constantly? I will appreciate any information you can give me. Incidentally, I'm 79.

DEAR READER — Doctors call such a gall bladder a "non-functioning" gall bladder. Remember that the gall bladder is just a sack to store bile until it is needed. Otherwise, the bile from the liver flows down the main duct right into the small intestine as soon as it is manufactured by the liver. A nonfunctioning gall bladder is one that can't fill or store bile for any reason.

In 97 per cent of these cases the gall bladder contains stones. The process that leads to the stone formation ends up causing the gall bladder to stop functioning. A stone may be lodged in the opening to the gall bladder blocking the flow of bile into the gall bladder. Or, the bladder may have been inflamed and remains as a scarred contracted sack with stones inside it.

We really don't know what causes the stones in the first place. Some people form bile that is very rich in cholesterol. The cholesterol settles out as crystals and begins the stone formation. There is some evidence that bacteria in the gall bladder contributes to the problem even if they are not the primary cause. The bacteria can pass up the bile ducts from the small intestine and into the gall bladder.

The stones that are formed may be mostly of cholesterol. These can sometimes be dissolved by medicine — a recent medical development. Other stones are small, hard, black stones formed from the bile pigments. Most stones are a mixture of the two.

There is no rule that a nonfunctioning gall bladder must be removed in every case. The reason many doctors want to remove them is that within 10 years 30 per cent of the patients with gall stones will have complications from gall bladder disease. This includes obstruction of the bile ducts with a stone, causing jaundice and liver disease, pancreatic disease, acute inflamed gall bladder, which can be a painful attack and lead to serious complications, and the possibility of developing cancer. It is equally important to note that 70 per cent of patients with gall stones do not develop complications.

As you might guess, in people younger than 50, most doctors agree that surgery should be done. From 50 to 60 there is a hot debate, and after 60 it is often not done unless there is already evidence of a complication that requires it.

Your medicines are fine if you seem to be getting along with them. I'm not sure why you are taking them. If it is for pain from gall bladder diseases that may be one reason for considering surgery at your age.

A low-fat, "no-gas foods" diet will help to prevent the indigestion symptoms from gall bladder disease. Such a diet will not cure the gall bladder disease itself, however.

DON HALL HARDWARE
Complete Line of Hardware Housewares & Paints
Corner of Towne Ave. & Arrow Hwy

GIVE YOUR CHILD THE ADVANTAGES OF A PRIVATE SCHOOL EDUCATION!
★ PRE-SCHOOL
★ KINDERGARTEN
★ GRADES 1-8
Extended Day Care for working mothers.
• EMPHASIS ON THE 3 R's
• PHONICS IN READING
• FULL DAY CLASSES
• BIBLE AS PART OF CURRICULUM
Dr. Dana Pankey, President
POMONA VALLEY CHRISTIAN SCHOOLS
845 E. Arrow Hwy., Pomona ● NA 4-1678

Casa Ramón
SPECIAL LIGHT LUNCHES
COMBINATION PLATE
Chili Relleno
Beans and Rice $1.85
Albondiigas Soup and Taco
with Shredded Beef $1.75
Served Tues. thru Sat. 11:30 to 2:30 p.m.
Open Tues.-Sun.
GAISWOLD'S old school house
Reservations 626-2411
415 Foothill Blvd., Claremont (714) 626-2411

OPEN DAILY 9 A.M. TO 9 P.M.
SAT. & SUN. 9 A.M. TO 6 P.M.
© LINBROOK HARDWARE 1974
LIN-BROOK HARDWARE and LUMBER
Best Selection In Town!
CANNING JARS
Remember how good it smelled in Grandma's kitchen when she was canning? Try it ... it's fun & economical.
• All popular sizes for home canning.
• They'll do double duty as storage jars and canisters.
QUART SIZE WIDE MOUTH REG. $3.09 — $2.69 Doz.
½ PINT REG. MOUTH REG. $2.49 — $1.99 Doz.
REPLACEMENT CAPS & LIDS ALSO AT SUPER PRICES!
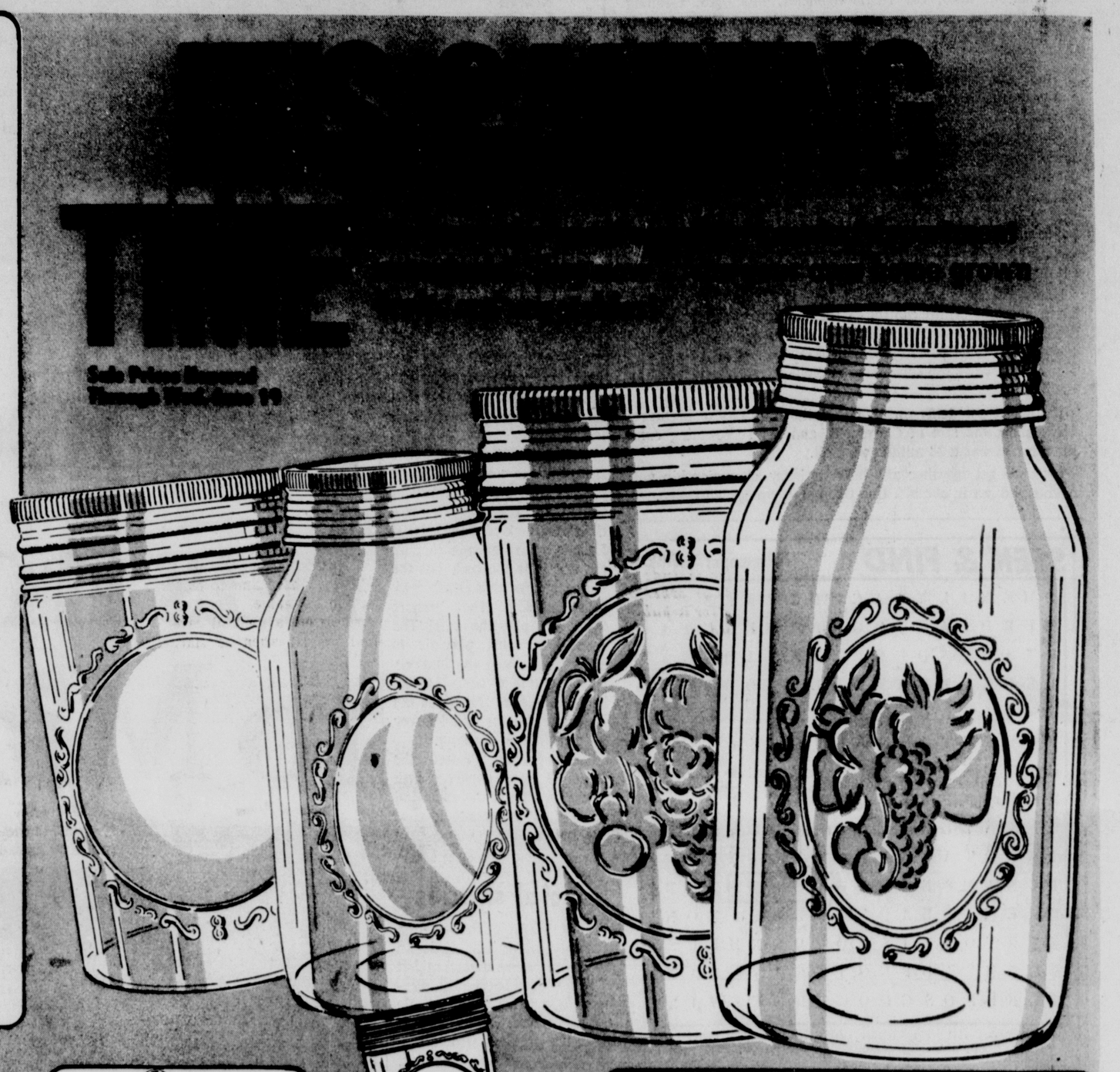
20-QT. CAPACITY CANNER
CANNER
• 20 qt. capacity, rugged blue enamel finish.
• Room for seven 1 qt. jars — complete with rack.
REG. $6.89 — $5.99
PAROWAX
1 LB. CANNING WAX
REG. 59¢ — 39¢
16-QT. KETTLE
16 Quart KETTLE
• For boiling and preserving fruits and vegetables.
• Also serves as a great pot for stews, soups, stock ... take one along camping.
REG. $3.99 — $3.19
OTHER SIZES ALSO AVAILABLE!
Porcelain ware CAMP SKILLET
• Big 11" skillet made of easy to clean, fast heating porcelainware.
• Extra long handle to keep your hands away from the campfire.
$2.49
Deluxe COOKER CANNERS
"Cooks Quickly — Saves Time & Energy!"
• Ideal for large families or canning.
• Pressure control automatically regulates pressure.
• Tray and recipes included.
16 QUART REG. $34.99 — $29.99
22 QUART REG. $37.99 — $32.99
Gourmet VEGETABLE STEAMER
REG. $2.49 — $1.99
8 Oz. Size PRESERVE JARS
• 12 "spiked crystal" glasses packaged in a handy storage tray.
• Decorative, re-usable.
REG. $2.99 — $1.99
QUICK MOUNT FOR EASY INSTALLATION — JUST SNAPS INTO PLACE!
Waste King® GARBAGE DISPOSER
"With Easy To Install Quick Mount Feature!"
• Features you'd expect to pay much more for:
1.) 1/2 h.p. motor.
2.) Cast tool steel grind ring.
3.) Stainless steel turntable
4.) Quick mount installation — no need to call a plumber.
REG. $44.99 — $39.99

A. MIRRO® FOOD PRESS
• Fits over any 4 to 10 quart pot or kettle.
• Stain resistant anodized finish.
REG. $6.49 — $5.49
B. 3-QT. COLANDER
• For rinsing fruits and vegetables ... draining noodles.
• Extra handy at canning time.
REG. $1.99 — $1.59
C. FRUIT JAR FUNNEL
• Wide opening for fast pouring.
• Seamless so it's extra easy to clean.
REG. 59¢ — 49¢
D. MIRRO® FRUIT PAN
• Use it for washing fruits & vegetables — makes a great dishpan for campers!
• Wide rim for easy handling, 14 qt. size.
$2.89
Auto AIR FRESHENER
Authentic forest pine fragrance combines & freshens the air ... home, cabin, any where.
• Long lasting ... choose Smokey the Bear or Woodsy Owl.
REG. 79¢ — 49¢ Ea.
ANAHEIM 2144 W. LINCOLN 200 YARDS EAST OF BROOKHURST
FOUNTAIN VALLEY 17200 BROOKHURST 200 YARDS SOUTH OF WARNER
RIVERSIDE 3980 TYLER 7 BLOCKS NORTH RIVERSIDE FWY
MONTCLAIR 9055 CENTRAL AVE. ACROSS FROM MONTCLAIR PLAZA
LINBROOK HARDWARE 1974
LIN-BROOK HARDWARE and LUMBER

Higher crime rate expected for Pomona; thefts will top the list

POMONA — Crime will rise 14.8 per cent this year, according to figures revealed by Police Chief Forest P. Wallick.

The projections for 1974 show a decrease in some major crimes, such as homicide, manslaughter and rape, but a continuing increase in others, including assault, robbery, burglary and grand theft.

Total major crimes in Pomona have increased from 5,566 reported in 1969 to 7,761 reported in 1973. The projected total for this year is 8,910.

"Thus it appears," Wallick wrote, "that crime will continue to rise in the future in Pomona as well as in the nation as a whole."

Explaining the rise in crime, he stated:

"There simply are more persons committing more crimes than ever before. It appears that many have departed from the moral controls which existed at one time. There has been a steady deterioration in the country's moral fiber and I see no relief in the near future. The deterioration of the tight family unit, with the strict discipline it used to involve, has led to a loosening of moral values and an increase in crime."

The major crime statistics for 1973 showed there were 11 murders, nine cases of manslaughter, 42 rapes, 340 cases of aggravated assault, 481 cases of nonaggravated assault, 333 robberies, 1,762 burglaries, 1,618 petty thefts, 1,491 grand thefts and 674 auto thefts.

The figures revealed that while crime is rising just about everywhere, it is rising at a more rapid rate in Pomona than in nearby cities of comparable size.

In a chart comparing Pomona with El Monte (pop. 70,000), West Covina (74,000) and Ontario (68,000), Pomona's crime rate of 8,720 led them all. El Monte's was 5,214, West Covina's 5,251 and Ontario's 5,336.

In statistics comparing Pomona's record of major crimes solved, Pomona's figure of 31 per cent topped the national average of 22 per cent. Despite this higher-than-average rate of solutions, the criminal here still has a 70 per cent chance of not getting caught, Wallick said.

In a report on the efforts of the department's Burglary Task Force, which has been operating just more than one year, figures showed that burglaries have continued to increase. However, Wallick wrote, the rate of increase is substantially less than the percentage increase for the two similar periods prior to the fielding of the Task Force.

More flexible approach at Cal Poly

No major required for frosh; counseling expanded

POMONA — For the first time in its 35-year history, Cal Poly will permit first-time-freshman students to enroll without declaring a specific major area of study.

Under the undeclared major program, persons entering Cal Poly as freshmen may elect to postpone their choice of major until the end of their third quarter classes. Transfer students from other colleges and universities, however, will still be required to select a major course of study at the time they apply for admission.

The change was adopted by the university following its faculty senate's evaluation of student needs. The results of the study convinced the senate that a program allowing freshmen greater flexibility concerning their choice of major would benefit many students.

Both students enrolled at Cal Poly and those who chose not to enroll because they were not ready to declare a major were considered by the university before the undeclared major status was approved.

Students who enter Cal Poly without declaring a major will be advised by the counseling center staff. A faculty committee representing Cal Poly's six academic schools will work with the director of counseling and testing services and the dean of undergraduate studies developing recommendations concerning the eventual establishment of majors for the students.

In addition, the committee will develop recommendations about class schedules for students as undeclared majors giving these students exposure to a variety of fields of study consistent with their experience.

ACTION LINE

To ask help in solving problems with which you have been unsuccessful, write to Action Line, The Progress-Bulletin, P. O. Box 2708, Pomona, Calif. 91766. Sign your full name, address and phone number and include copies (not the original) of receipts or other documentation possible. If your letter is published, only your initials will be used.

U.S. gives scholarship foundation failing grade

Please help our local high school seniors and guidance counselors by checking on the authenticity of the American Education Foundation.

It offered a chance at scholarships to seniors and played down grades and financial need. It did require a $5 fee.

I sent in an application for my son and have heard nothing yet.

Sinclair S. Sinclair is the executive director of the foundation. The address is Suite 1000, Hollywood Equitable Building, 6253 Hollywood Blvd., Hollywood, 90028.

The California State Scholarship and Loan Commission sent out a special letter to say this scholarship offer did NOT have official approval.

I would appreciate any information you can get to help both the seniors who may have applied from local high schools plus counselors who guide them. — B.B., Ontario.

You enclosed one of the foundation's applications for awards ranging from $100 to $3,000.

It consisted of a four-page questionnaire ending with the warning that the application would be returned unless the $5 processing fee was enclosed.

Eligibility requirements were high moral character, good citizenship and dedication to American ideals plus citizenship or admission to the United States on a permanent visa. The deadline for 1974-75 awards was May 1.

It looks as if you won't have to worry about 1975-76 applications.

Our inquiry to the California State Department of Consumer Affairs brought a reply from the U.S. Postal Service that the director of the American Education Foundation was arrested for mail fraud on April 16.

The man who demanded high moral character of applicants was identified by J. W. Zemblidge, postal inspector, as Ernest S. Sinclair.

His case has been turned over to the U.S. attorney in Los Angeles for "further legal procedures." Zemblidge will inform us of the outcome.

★ ★ ★

A friend signed me into the Record Club of America about 3½ months ago.

I have received only three of six albums I was supposed to get. It has been about six weeks over the required amount of time for waiting. Twice before I wrote to the club but still the albums haven't come.

I joined the club for these records and feel that I should be able to get them.

Will you please see if you can correct this mistake for me? I never received a membership number so can only give you my name and address. — W. W., Claremont.

You listed the missing records, "Don't Shoot Me, I'm Only the Piano Player" with Elton John, "Houses of the Holy" with Led Zepplin and "Magician's Birthday" with Uriah Heep.

Five and a half weeks after we wrote to Record Club of America we received a copy of a message to you stating that the records had been shipped. It was another two weeks before you telephoned to say they had arrived.

★ ★ ★

A few days ago I received a catalogue from Breck's of Boston. In it was an announcement of "Breck's Dutch Bulb Sweepstakes."

When this company went bankrupt, it owed me $3.69. I'm still waiting for it. You at Action Line tried to help me.

How can the company have a big sweepstakes? — Mrs. L. R., Pomona.

John E. Rice, credit manager, explained to you and Action Line how the spring blossoming you wrote about was possible.

Early in 1973 Foster Gallagher, Inc., a mail order firm, purchased certain assets (and no liabilities) of the Joseph E. Breck Co., from the referee in bankruptcy, including the Dutch bulb mail order business using the trade name of Breck's of Boston.

Claims against the former company are in the hands of Paul W. Glennon, Referee in Bankruptcy, 1128 John W. McCormick, Post Office and Court House, Boston, 02109.

PVCH radiologist ending 40-year medical career

POMONA — After July 1, Dr. Harold A. Cole will finally have time to pursue his reading and golf game.

He's retiring from a medical career which began in 1934 when he started his internship at Lutheran Deaconess Hospital in Chicago after graduating from the University of Rochester Medical School.

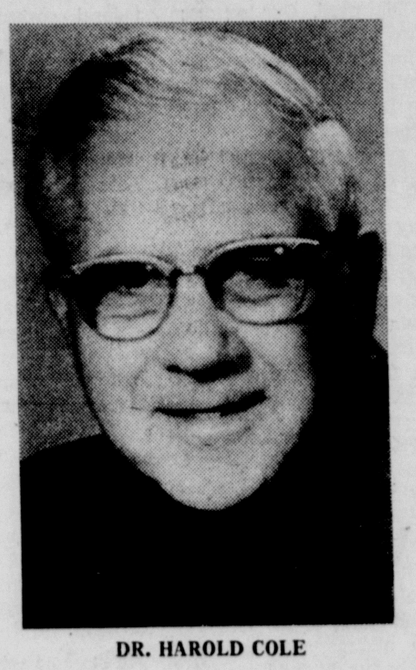

DR. HAROLD COLE

Since 1946, Dr. Cole has been a radiologist at Pomona Valley Community Hospital. He has shared in the development of the radiology department from a one-room, scantily equipped facility to a complex center which includes diagnostic, therapy and nuclear medicine departments.

Dr. Cole served five years in the U.S. Army during World War II as a radiologist, including 28 months in India and Burma.

In addition to being on the staff at PVCH, Dr. Cole has served as a clinical professor at USC. He is a diplomat of the American Board of Radiology and a past president of the Pomona Chapter of the Los Angeles County Medical Association.

At a retirement party in his honor at Griswold's Inn, Claremont, Dr. Cole was presented gifts from his fellow staff members with Dr. Hugh Martin as master of ceremonies.

Dr. Cole and his wife, Virginia, plan to reside in South Laguna Beach. The Coles are parents of two sons and a daughter.

STREET IMPROVEMENTS

Joe Machado of the Chino Street Department spreads dirt on the new Central Avenue medians between C and D streets. Trees have already been planted with other landscaping to be started soon. Medians are being built from Riverside Drive to Chino Avenue.

Arkansas Democrat subject of Progress-Bulletin quiz

This Arkansas Democrat, who heads the House Ways and Means Committee, recently proposed a return to wage and price controls as an immediate anti-inflation tool.

Do you know his name?

You'll get a chance to identify him and answer a variety of news questions in the quiz, appearing today on page B-3.

This news feature is published weekly by the Progress-Bulletin as a service to area students.

Answers to today's quiz questions may be found in the Pomona First Federal Savings and Loan Association advertisement on page B-4.

Volunteers receive awards for efforts at Casa Colina

POMONA — Mrs. Robert Ecklund of Upland and William Sharp of Claremont were named Volunteers of the Year at Casa Colina Hospital during a recent volunteers' luau-style banquet.

Miss Sally McBride of Pomona, who has contributed 7,000 hours in service to the hospital, won the highest service award during the event which honored 98 volunteers.

In the past year volunteers have contributed 23,413 hours to the hospital in a variety of activities which included the hospital auxiliary, direct patient services, office assistance, patient recreation and special talent projects.

Over 1,000 hours

Eleven women received awards for more than 1,000 hours of service. They are Mrs. Loretta Martin of Pomona, 3,500 hours; Mrs. Kenneth Perry of Upland, 3,000 hours; Mrs. Maude Craig of Ontario and Mrs. George McGill of Glendora, 2,500 hours; Mrs. Loris Shanks of Pomona and Mrs. Arlene Nicholson of Pomona, 2,000 hours; Miss Marguerite Whitney of Pomona, 1,500 hours; Mrs. Margo Horgan of Pomona, 1,250 hours; Mrs. Ernest Mock of Claremont, Mrs. Jack Hoxsey of Pomona and Mrs. Al Abram of Montclair, 1,000 hours.

A special award of appreciation was accorded Roy Day of Pomona and Mrs. Edith Eells of Pomona. Both have served the hospital for more than 30 years.

100 to 900 hours

Volunteers recognized for 100 to 900 hours of service were Mrs. Mildred Licata of Pomona and Mrs. Laurel Lathrop of La Verne, 900 hours; Mrs. Mildred Whyte of Claremont, Mrs. Zoe Hickey of Upland and Mrs. Dixie Dunavant of Pomona, 800 hours.

Mrs. Violet Starr of Claremont, Mrs. Marilyn Bassett of Pomona and Mrs. Susan Westheimer of Claremont, 700 hours; Mrs. Dora O'Brien of Pomona, 600 hours; Mrs. Jeanette Patton of Ontario, Mrs. Robert Keith of Claremont and Mrs. Herbert Johnson of Claremont, 500 hours.

Mrs. Richard Kandt of Alta Loma, 400 hours; Mrs. Robert Wills of Upland, 300 hours; Miss Jill Swanberg of Claremont, Mrs. Lyle Woodworth of Ontario, Mrs. Leland Stronach of Pomona and Miss Susie Yeo of Ontario, 200 hours.

Mrs. H. Bickerdike of La Verne, Mrs. Willena Cox of La Verne, Miss Barbara Broersma of Pomona, Mrs. Dale Eazell of Upland, Mrs. Robert Ecklund of Upland, Mrs. Betty Jo Grana, Mrs. Paul Kreinbring, Mrs. M. G. Lacy, Mrs. Jerry Laws, Mrs. Orville Manley, Mrs. Milla Rojansky, Mrs. W. Schmall, Mrs. Freddie Thomas, and Mrs. Lois Swanson, all of Claremont, Mrs. Ross Livesay of Montclair, Mrs. Dale Morgan of Ontario, Mrs. Dolly Rankin of Etiwanda and Mrs. Ina Roy of Ontario, 100 hours.

Certificates of appreciation

Receiving certificates of appreciation were Mrs. Roy Day, of Pomona, Mrs. Roy Anderson of Diamond Bar, Mrs. Alma Anundsen of Upland, Mrs. Stanley Blan of Upland, the Rev. and Mrs. Joe Brown of Chino, Lester Eldridge of Pomona, Mrs. Audrey Clements of Cucamonga, Mrs. Jane DeCamp of Claremont, Mrs. Mary Eddy of Ontario, Mrs. F. D. Fawcett of La Verne, Mrs. Fred Fox of Montclair, Mrs. Shirley Griffin of Claremont and Gary Hanson of Cucamonga.

Mrs. Weslie Henzie of Claremont, Mrs. James Johnson of Pomona, David Jonas of Claremont, Mrs. Lois Kelly of Claremont, Mrs. Don Mathieson of Claremont, Miss Betsy Myers of Upland, Mrs. Kenneth Perry of Upland, Mrs. Leo Prestein of La Verne, Mrs. Louise Rhodes of Pomona.

Mr. and Mrs. Andy Riebli of Ontario, Mrs. Roman Riebli of Claremont, Mrs. Ruth Ritter of Claremont, John Yoast of Pomona, Mrs. Jeane Emanuel of Pomona, Mrs. Don Curty of Pomona, Mrs. Rochelle Winderman of Claremont, Mrs. Fran Geren of Claremont, Mrs. Ann McNicholl of Claremont, Mrs. Mary Rusk of La Verne and Miss Kathy Wagner of Claremont.

Representatives of Indoor and Good Sports, Pomona Chapter, who received certificates of appreciation were David Neunschwander, Mr. and Mrs. Stanley Lee, Mr. and Mrs. Ira Inman, and Mr. and Mrs. Cliff Carpenter.

Community groups winning special recognition for their assistance during the year included Women of the Travelodge Mobile Home Park, Pomona; the Eastside Thimble Club of Chino; Indoor Sports and Good Sports of Pomona; Mt. Baldy Drive-in Theater, La Verne, and the Pomona Public Library.

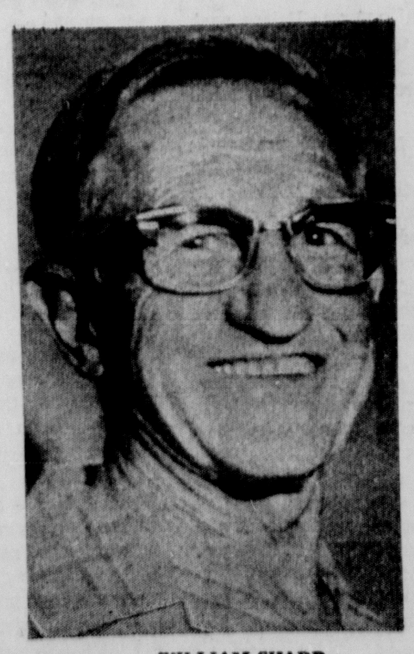

WILLIAM SHARP

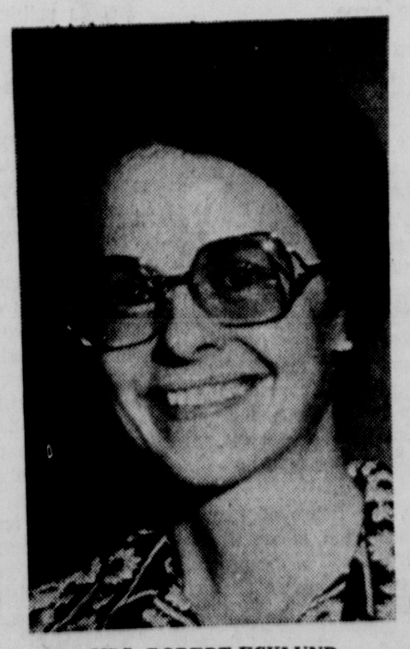

MRS. ROBERT ECKLUND

RENTAL GALLERY
FOR YOUR RENTAL NEEDS
Over 300 Confirmed Vacancies
Houses—Apts.—Duplexes
All Areas, Sizes & Prices
Open 9-9 623-4439

EVERYTHING GOES
1/3 off
GIST'S FURNITURE
400 Pomona Mall W.
POMONA

EDITORIAL

Opinion

U.S.'s economic woes incurable?

An adviser to the government's policymakers is convinced no one has the ability to solve our economic difficulties. Not the President. Not Congress. Not the economic experts, government or private. Neither Republicans nor Democrats.

This is no usual man. He was at one time group vice president of one of the world's great corporations and is now a top-ranking consultant to a number of government departments. He has no solution and says: "my brain is not big enough."

We have become too inter-dependent, rich nations as well as poor, for food, oil, metals and other minerals and raw materials and for markets for our goods. It is impossible to forecast the actions of governments, logical and illogical, which may affect economic conditions in other nations. Inflation, shortages, recessions and monetary instability creep from country to country, continent to continent.

The roots of our economic problems reach into many countries and the resulting complexities are so great that human minds, however brilliant and however many computer they may employ, cannot cope with them. The situation is more difficult because what can be done economically to prevent disaster depends on what is politically practical. What will the President, any president, or Congress or the public go along with. No solution will work if there is not public acceptance.

Much lip service has been paid to the international aspects of our economic problems. A plethora of conferences has been convened these past years on world monetary systems, skyrocketing oil prices, or preventing producers of other raw materials from following suit, and on eliminating hidden tariff barriers.

Most meetings, unfortunately, have ended with a wringing of hands, pious statements and touted understandings which turn out to be agreements over trivia.

We have not adequately studied those international economic matters over which we have some control—the effects of U.S. funded multinational corporations, of Washington policies on international oil exploration and investments, of our encouragement or discouragement of investments in raw materials in Latin, African or Asian lands, of the economic aid we provide to countries around the world. We make policies and take actions in these matters piecemeal without understanding their overall effects.

Despite talk to the contrary, our government these past decades has given short shrift to worldwise economics and its effects on our lives.

The State Department fairly recently made its top economics man an undersecretary. It has not put him in the top echelon of policymaking. The secretary of the Treasury handles international economics with his left hand. Read the reports of the President's Council of Economic Advisers; note that blame for our troubles is laid internationally. There's an outline of how this happened but little real thought and less analysis (though considerable words) on how the problem can be solved.

The White House, too, has had an office dealing with these matters. It has had little influence and not a great deal of intellectual depth.

Truce and consequences

When Henry Kissinger undertook a spur-of-the-moment lucky 13th trip to Damascus he turned an apparent diplomatic failure into a highly important achievement.

The truce he engineered under which Israel and Syria agreed to disengage their troops in the Golan Heights and accept a U.N. supervised buffer zone arrangement just east of the two nations' common border ended a 79-day war of attrition that broke out shortly after the end of the October war. It was the first formal agreement they had reached since 1948, when Israel fought its war of independence.

President Nixon properly hailed the Secretary of State's success in this most difficult mission as a major diplomatic accomplishment. Just as properly he warned that there are "many difficulties ahead (in) achieving a permanent peace settlement for the entire Mideast area."

An indication of what those difficultities would include came in the Soviet-Syrian pronouncement that the truce was "a firststep and indivisible part of an overall settlement" which must be followed immediately by steps toward an Israeli withdrawal from all occupied Arab territory.

Despite difficulties to come, however, a roadblock has been removed, the consequences of which could mean a great deal to our hopes for Mideast and world peace. As in the removal of all diplomatic roadblocks, concessions had to be made on both sides. In this case the Israeli made the first gesture, dropping their insistence on Syrian guarantee to prevent Arab guerrilla infiltration, accepting instead a U.S. offer of political support in the event of Israeli retaliation should such infiltration occur.

Like all truces, it is not totally reassuring; but the fact that it came about and that its consequences could mean so much most certainly is.

Progress-Bulletin

Serving Pomona Valley for 90 Years

Progress-Bulletin Publishing Company

Donald W. Reynolds, President

General Manager Bob G. Bush

Editor Joseph A. Gendron

Advt. Mgr. Emmett J. Jones

Circulation Mgr. John Ardelan

Classified Advt. Mgr. Edwin H. Loescher

LOCALLY OPERATED MEMBER DONREY MEDIA GROUP

....GEE! IF I ASK HIM NICELY, DO YOU THINK HE'D AUTOGRAPH MY COPY OF THE TRANSCRIPTS?'

JACK ANDERSON

Rodino panel relies on FBI

WASHINGTON — At the forthcoming impeachment hearings, the case against President Nixon will be based largely upon the work of the FBI, which uncovered 90 per cent of the Watergate conspiracy.

This will be awkward for the President who has always championed the FBI. After he graduated from Duke University, he even tried to become an FBI agent.

Those who favor impeachment consider it good strategy, therefore, to stress their reliance upon the FBI. Contrary to the public impression, it wasn't investigative reporters but FBI agents who dug out most of the Watergate facts.

The White House tried to head off the FBI investigation by obstructing the agents, throwing out false leads and crying national security. At White House instigation, former CIA director Richard Helms and deputy director Vernon Walters asked the FBI to lay off sensitive Watergate matters, falsely claiming it would jeopardize CIA operations.

But the FBI pressed doggedly ahead. Early in 1973, the top FBI brass checked upon the investigation to make sure it was being handled properly. Robert E. Gebhardt, who headed the General Investigative Division, reported back confidentially to Associated Director W. Mark Felt on Feb. 23, 1973:

"The handling of the Watergate investigation from the headquarters level through the field operation level was done in accordance with procedures, both administrative and investigative, that are customarily employed in any major investigative effort by the FBI.

"Among cases handled in the recent past in which similar procedures were followed are: the assassination of Martin Luther King; Capitol bombing, March 1, 1971; and major kidnapping cases such as the Barbara Jane Mackle case."

Most of the agents who developed the Watergate case, meanwhile, are still doing the sleuthing for the special prosecutors.

DEATHBED PROMISE: Friends who are close to the human Richard Nixon tell us he faithfully kept a promise he made to Dwight Eisenhower on the late President's deathbed.

Two days before Ike died, President Nixon paid his last visit to the old general at Washington's Walter Reed Army Hospital. "Dick," said the dying Einsenhower, "there's one thing I want you to promise me. I want you to be as good to Lyndon Johnson as he has been to me."

Nixon gave his word. Our sources say he squelched moves by his subordinates to hunt for scandals in the Johnson administration and use them to embarrass the Democrats in the 1970 and 1972 electrons.

"Would you go after Johnson?" he would ask. If he thought the revelations might hurt Johnson personally, Nixon would say no.

When Johnson died on Jan. 22, 1973, President Nixon ordered his full Cabinet to attend special services. "Earlier today," directed a January 23 memo to all Cabinet members, "your office was contacted with the request from the President that you attend the Rotunda services for former President Johnson . . ."

EPIDEMIC OF PILLS: The federal crackdown on heroin apparently has caused America's drug users to turn to pills and powders meant for medical purposes.

This is the import of new figures submitted to Capitol Hill by the Customs Service. The figures are based on Customs seizures, which often reflect the American drug scene more accurately than do drug arrests and convictions.

The new figures show that through April, heroin seizures have declined almost 68 per cent during fiscal 1974, compared with the same period a year ago. Opium confiscation is down 83 per cent.

Yet during the same period, the seizures of barbiturates, pep pills and other medical drugs have increased a staggering 371 per cent.

U.S. drug companies, large and small, must report drug sales to the federal government. To get around this, the drug companies simply are shipping the pills out of the country to foreign wholesalers whose sales aren't subject to U.S. inspection.

These wholesalers ship the drugs to smugglers below the border or in the West Indies, who bring them clandestinely back into the United States in crate-size lots.

Footnote: The ethical pharmaceutical industry insists it can't control what foreign wholesalers do with the drugs. The U.S. companies, however, ship huge amounts of drugs out of the country, knowing the amounts far exceed the needs for medicinal purposes.

PAUL HARVEY

Another kind of warfare

Just when it appears that antibodies may rid the world of war, with big war too devastating to contemplate and small wars too debilitating to tolerate, we let ourselves begin to believe that peace is possible.

Surely, we reason, mankind cannot devise any more hideous ways to wage war. Then suddenly he does.

The kinds of war we now call "terrorism" and "guerrilla warfare" are as old as Old Testament "pillage" with this difference: The Huns and Vandals carried off women and treasure as spoils of war.

Today's barbarians have found our Achilles' heel: They barter with the lives of kidnaped children. They use our sensitivity—our singular sacrifical love for our offspring—as leverage to blackmail us.

The Israelis, surrounded by hostility, cannot afford the luxury of a filial compassion which could escalate to their extinction.

When Arab raiders invaded a border village and held most of 100 Israeli school children hostage, the Israelis knew what they had to do and they did it.

They advised through Tel Aviv radio that capitulation was under consideration while in Parliament they stalled—until Israeli commando troops could rush to the scene.

Those troops stormed the schoolhouse, freed the captives and killed the captors. Yes, there was much risk and some died. At last year's Olympics a similar gamble cost lives. But any less forthright response and every Israeli schoolchild would be in jeopardy.

The FBI under J. Edgar Hoover always sought to discourage payment of ransom because, Director Hoover knew, criminals feed, grow and multiply in direct ratio to the timidity of their victims.

If political blackmailers can trade captive children for whatever they want, then the rest of us are no match for them.

Is there no option other than to sacrifice captive children? Israel didn't sacrifice them.

But neither did the Israeli Parliament pussyfoot. Nor did the rescue troops fool around advising the felons of their rights. Nor did they shout halt three times or say please even once. Nor did they diddle around with warnings or tear gas or stun guns.

They waded in throwing hot lead and left that vicious bunch cold dead. Of course, there will be other bunches. Even uncompromising counterattack will not exorcise the world.

But neither will the children of today's Israel cower piteously behind locked doors and shuttered windows hoping for mercy while their own fear feeds the insatiable carnivorous appetites of despots. Their parents have seen the end of that road.

LETTERS FROM P-B READERS

As others see it . . . letters

Political reform

The reaction of voters to recent disclosures of political corruption, was clearly revealed in the California primary election on June 4th. One group of voters voiced their desire for meaningful political reform, while another didn't bother to vote.

The landslide victory of Proposition 9 should encourage the non-voters to reenter the political process by registering and voting in the general election in November. The victory also demonstrated that average citizens still have a say in government and that their patience toward political corruption is limited. For too long, some public officials have taken care of themselves first, special interests second, and the people last.

Unfortunately, the House of Representatives in Washington, is completely out of tune with the will of the people. Many incumbent Republicans and Democrats alike, are dragging their feet on political reform. Unless each citizen lets his congressman know how he feels about "politics as usual," little change will take place at the federal level.

The best way citizens can make their desires known, is to join one of the many organizations now working to achieve nation-wide political reform. Thousands of volunteers from the over one hundred organizations that endorsed Proposition 9, have shown what can be done if enough people care. But much must be done if America is to have the good government to which our forefathers aspired. Now is the time for all citizens to devote at least some time and effort to convince those special interests and politicians who did not actively support Proposition 9, that they must stop opposing political reform and, instead, accept it as the way of the future.—Peter P. Dawson, La Verne, Common Cause 35th Congressional District coordinator, Coalition for Proposition 9.

So they say

'Nobody really needs (a 25-foot yacht) when you get right down to it. It's not like a fur coat that will at least keep you warm nor is it a diamond ring that may be a good long-term investment."

— George Irvine, Jr., president of Chris-Craft Corp., discussing slowly improving yacht sales after sharp decline attribued to fuel crisis.

"The way the boycott weapon is being used now, it is a method of forcing union recognition outside the law."

— Washington, D.C. lobbyist criticizing the recent boycott of Farah slacks forcing that firm's management to concede to union organizers' demands.

"The voice is a very delicate instrument — an instrument that is the closest to one's soul of any instrument there is and because of that, it is the most sensitive and delicate.'

— Opera singer Evelyn Lear.

J. K. (DOC) PEIRSOL

Gossip for today

Were it not for legal technicalities and judicial booby traps, the average American might not be groping quite so blindly in his efforts to develop a logical sense of morality. But in all justice to laws and lawyers I must confess that, thanks to one legal authority, I have at least learned the answer to the question: When is pornography not pornography? — A district attorney has set me straight on that one. He has ruled that you can legally show a sex film for free in a school although it would be illegal to show it for admission in a theater.

It's getting so a person can't even resort to a bit of righteous indignation these days without subjecting himself to extreme frustration and embarrassment. — I know! — I displayed a bit of unhappiness recently by sounding my horn when the car in front of me didn't get going as fast as I thought it should have at the light signal change. The slowpoke driver immediately stuck his head out the car window, waved, and smiling a beautific smile, shouted: "Bless you my friend!" It was then I noticed his bumper sticker. It read: "HONK IF YOU LOVE JESUS."

GARRY WILLS

The Special Olympics for special people

Recently I spent the afternoon watching young people jump higher and farther than I can, and run faster. They were all mentally retarded.

Each Spring Special Olympics are held around the country on the same weekend, and entries for them have been soaring, along with attendance and the volunteering of services. Last year I went to the Maryland Special Olympics in Towson, and it seemed to have only half the numbers that showed up this year.

Some, with a mistaken sensibility, find it sad to watch young people labor so desperately at tasks their more fortunte peers can accomplish without effort. Those who work regularly with the retarded will have none of that. Eunice Kennedy Shriver, who seemed to be everywhere during the afternoon, was often asked to autograph a participant's program. She would ask for the young person's name and write a personal message to him or her.

If the child stammered or got stuck, she did not rush on or smooth things over. She waited and prompted the child until the task was achieved. The whole point of the Olympics is to show what the retarded can do for themselves. Each name pronounced against the recalcitrancies of the body is a triumph of courage and will.

When a girl stumbled in a race, the coach was not there to comfort her while she cried. He told her to get up and keep going. There is too much to be done for people to stand around wasting their time. (That way, too, the coaches keep from crying.)

And the price in achievement is stunning. Young people with medals and ribbons on their track shirts came up to me all afternoon and began, right off the bat, telling me how they had won them. They were the real educators of the day.

For the Olympics are not meant only to show the children what they can do, but to show us. Mrs. Shriver made the point repeatedly by asking each child who was about to get out of school if he or she had a job. An encouraging number said yes. There are many things the retarded can do, and are anxious to show their hard-won skills at. The false delicacy that shoved them all out of sight is disappearing, but not fast enough.

Some people still think of all the retarded as simply incompetent, and all as essentially alike in this incompetence. Yet here were people proving that even some severely handicapped children can do much more than might have been expected from them earlier. And many others were superb at what they did.

They call these spring meetings the Special Olympics, and the title is more than a euphemism. Some children wore gold medals, and some silver. Others wore ribbons of various sorts. But these were only the small recent victories in a whole series of achievements.

To get here, each had to overcome obstacles that would have disheartened most of us. In that sense, they were all wearing invisible clusters of gold medals. They are all special.

Berry's world

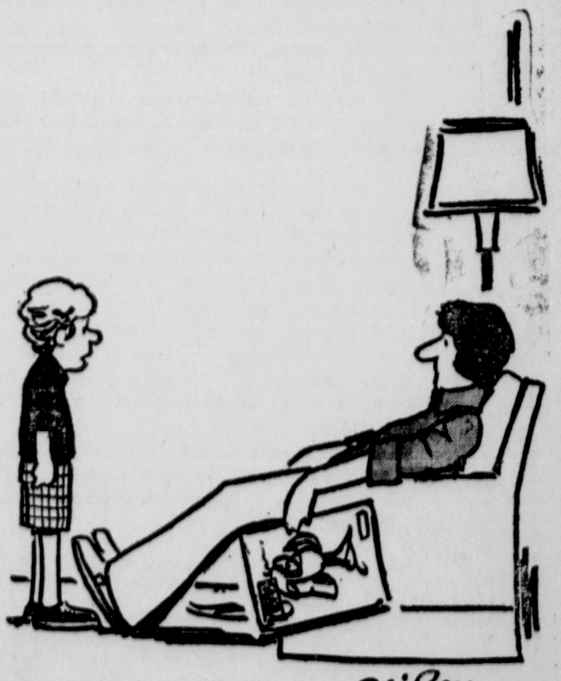

"Did General Stonewall Jackson get that name for 'stonewalling' it?"

516 on graduation list at Claremont High School

CLAREMONT — Claremont High has listed 516 graduating seniors following commencement exercises.

Candidates for graduation were the following:

Donald Montgomery Abbott, Priscilla Ann Ables, Bruce Alan Abraham, Jeanne Elizabeth Albrecht, Alisa Cary Allen, Christie Ann Allen, Lucy Allen, Susan Jaye Ambrose, Frank Amercua Jr., Craig Lee Anderson, Dennis Martin Anderson, Gail Jeanne Anderson, Kenneth Howard Anderson Jr., Leslie Ellen Anderson, Ruth Elaine Andrews, Claye Williams Atcheson, James M. Aviles, James Alan Ayers.

Julia Lynn Bailey, Todd Murray Bailey, Cheryl Ann Ball, Thomas Clyde Banwell, William McKinney Barrett, Janard Joseph Bauer, Martin David Baum, Christine Marie Bazela, William Alexander Beane, James Rawlings Beaumont, Peter Mark Bechard, Beverly Elaine Beck, Mark Allan Beck, Mark Christian Behrendsen, Alan David Belanger, Kris Martin Bell, Victoria Susan Bell, Cynthia Louise Bello.

Bennett-Brumer

Robin Lee Bennett, Jo Alene Bentley, Gregory Leonhardt Benzon, Michael Paul Bicker, Robb Walter Biewner, Janet Elizabeth Bills, Sarah Jane Bittles, Vonn Leland Black, Jeffrey Mark Blaney, Lorraine Andriane Blankenburg, Brian David Blatz, Laura Anne Bogosian, Randy Allan Bohlmann, Kathryn Anne Bond, Peter Michael Boor, Martha Lois Boule, Terri Ann Bovett, Sonya Leah Bowe, Kevin Scott Bowles, William Lee Boyer.

Sivert Clint Bradford, Ginnene Lee Branch, Barry Wayne Braswell, Pamela Kay Braswell, Joyce Elizabeth Bray, Jean Louise Brayfield, Sally Lou Brehaut, Susan Lee Brehaut, Beth Ellen Brigante, Karen Lee Briley, Debra Ann Brodell, Gary Ross Bronner, Natalie Troy Brott, Cathy Jean Brown, Deborah Susan Brown, Harry Charles Brown, Martha Ann Brown, Saundra Kay Brown, Deborah Louise Brownlee, Barbara Heidie Brumer.

Buentgen-Davis

Joan Marie Buentgen, Terri Burgess, Karen Ann Buzon, Jane Ellen Cadman, Richard Jesse Calderon, Donna Marie Carano, Gloria Jean Carpenter, Edward Jules Carvalho, William Henry Casey, Mark Daniel Casson, Solomon Benjamin Cera, Laurel Luella Chadbourne, Heath Wells Chapman, Elizabeth Ann Chavez, Jesus Tinajero Chavez, Robin Leo Chew, Cheryl Louise Chick, Darlene Nancy Chizar.

Anne Marie Clark, Susan Elizabeth Clinebell, Victor Brian Cloud, Jeri Lynnn Coiner, Audrey Lorraine Cole, Candace Alyce Collins, Richard M. Colman, Ronald Clark Cones, Lisa Marie Cook, Catherine Sarah Cooke, Gerald Edward Cordt, James Wendell Corey, Bruce William Correio, Vicki Jean Cramer, David Stewart Cramer, Catherine Taylor Curtis, Jeska Iravuha Dalizu, Edmund Albin da Silveira Jr., Andrew Ethan Davenport, Myles Richard Davis.

Delaney-Fleming

Mary Beth Delaney, Christopher Byron Denes, Robert David Dennison, Westley Robertson Denton, Shelley Kaye Dickens, Donald Dean Dickerson Jr., Bradley Wayne Dillabough, Janet Lynne Doty, John Aubrey Douglass, Francis Downing, Dianne Doyle, Lynn Marie Dressel, Lorraine Sarah Dude, David Wayne Duravant, Gary Scott Dunn, Lauri Lynne Durkee, Kathleen Ann Dwyer.

Mary Cecile Eiland, Lawrence Neal Elkin, Freda Bryanette Elliott, Linda Ellen Ellis, Dean Carl Erickson, Margaret Louise Erickson, Todd Walker Ervin, Elizabeth Erwin, Jonathan Franklyn Estes, Christine Joan Evans, Edward Alan Fagg, Melina Ann Faull, Marion Faust, Donald Scott Felps, Janet Marie Finley, James Michael Finnegan, Galen Bruce Fischer, Deborah Helen Fisher, Janis Marie Fisher, Lizanne Fleming.

Foresman-Gutierrez

Robert Scott Foresman, Darrell Franklin, Lisa Marie Franz, Melinda Jean Frederick, Susan Marion French, Mark Carlton Freudenberger, Lynn Michele Friedman, Phoebe Margaret Fuller, Donna Lee Catherine Gabriel, Frances Ricarda Gaibler, James Al Garbacz, Michael Joseph Gassner, John Edward Gaylord, Bruce Howard Gaynor, San Gelinas, David Harry Getts, Steven Ferris Gillingham, Connie Ann Giuliano.

John Steffen Goellner, Peter Edward Goethel, Reginald O'Brian Goldsmith, Robin Anne Grady, Pamela Lee Graefe, Paula Suzanne Graefe, Richard Stuart Graham, Catherine Patricia Greever, Michael George Greiner, Charles Edward Grigsby, Judy Anne Groetzinger, David Malcom Grover, Ronald Henry Gucciardo, Nancy Ann Guericke, Rodney Charles Guthrey, Debra Sue Gutierrez.

Hagelbarquer-Johnson

Viki Lyn Hagelbarger, Christopher Lee Halasz, Merylee Ann Hamlin, Christopher Whitman Hammond, Darla Rene Harbaugh, Jack Edward Harper, Cathryn Gayle Harris, Gail Arlene Harris, Diane Elizabeth Havens, Ralph Edgar Hawes III, Keith Kenton Hayball, Marshall D. Heaton, Ann Elizabeth Hendricks, Thomas Cooke Henzie, Hans Martin Hertz, James Steven Heuer, Andrea Mary Hewitt, Charles William Higgins, Rhett Walter Higgins.

Brian William Hill, Peter Ivan Hill, Barbara Joan Hillen, Joe Hillstock, Dana Bruce Holguin, Cynthia Ann Hoover, Gary DeWayne Hoyle, Paula Marie Hubatka, Tamara Sue Hubbard, Gary Hall Jackson, Jody Markeen Jacobsen, Elizabeth Marie Jaeger, Anthony Francis Janusz, Gary Lee Jenkins, Carol Lee Jennings, Karen Lynn Jensen, Scott Phillip Jochimsen, Darcy Patrice Johnson, Jeffery Ross Johnson, Kim Kerry Johnson, Richard Lloyd Johnson.

Josselyn-Lee

Robin Lynn Josselyn, Robert William Journey, Barbara Sue Joyce, Lorie Susanne Juergens, Cheryl Lynn Kalar, Charles Edward Karp, Deborah Joyce Kasten, Lonica Jean Kaylor, Karen Elaine Kays, Kimberly Alan Keating, Pamela Maria Anne Keehan, Mary Rose Keenan, John Terrell Keester, Barton Craig Kernan, Karen Colleen Ketcham, Lynn Marie Kieft, Terri Jean Kilgore, Phillis Jean Kinsey, Catherine Marie Kittelson.

Eileen Marie Klecinsky, Andrea Susan Kobrinsky, Karl Mark Kohler, Laurraine Jean Kolasinski, Kristin Lee Kooman, Kathryn Lynn Korewick, Roselle Marcia Kovitz, Gail Debra Krentzman, Angela Krespis, Patricia Ann Kuzmich, Grant Kvalheim, John Luke Kweku Laast, Joseph Andrew LaGue, Jeslyn Ruth Lambly, David Robert Lamphere, Sharon Lank, Richard Coulson Lantz, Joan Marie Latimer, David Charles Lee, Stephen Scott Lee.

Leehoff-Morris

Sanford Alfred Leebhoff, Amy Susan Lennick, Kathy Jean Leonard, Elizabeth Anne Leslie, Ralph Lutz Leuthaus, Elizabeth Kay Lewis, David Alan Lillegard, Peter Kenneth Losh, Georgia Marie Lovelady, Steven Byrnes Mace, Lance Cristian Macpherson, Lynne Ann Macy, Steven Michael Madorsky, Scott Carl Manley, Catherine Joan Marquez, Horacio Leyva Martinez, Randall Scott Masters, Steven Craig Maury, Steven Clark Maxwell, Matt Douglas Mayhew.

Susan Evelyn McDonald, Patricia Ann McFarlane, Ronald Bruce McGough, Mickie Marie McLean, Bettina Lynne McLeod, Jeffery Bond McLeod, Brain Patrick McPartland, Marc Jackson Gordon Merritt, Stanford Alan Michael, Marcus Miller, Michelle Frances Miller, Stephen Roy Miller, Steven Wesley Miller, Nancy Millstine, Patricia Shin Minatoya, Rebecca Jo Mitchell, Jamie Monson, Janette Joyce Moore, Nanette Lois Moore, Anthony Paul Moran, Brain Foster Morgan, Jerold Richard Morgan, Gordon Alan Morris.

Murphy—Paulson

Michael John Murphy, Timothy M. Murphy, Brad Anthony Myers, Mark Randolph Myers, Colleen Caryn Nelson, Stephen Dudley Nelson, Elaine Louise Nesbit, Liza Marie Nesbitt, Mark Alan Neuhaus, Kim Ilene Newton, Scott Richard Newton, Mary Nella Nicholl, David Richard Nimmons, Dwayne Arfredda Norwood, Paul Williard Nuss, Thomas Ojijo Nyaidho.

John Michael O'Connor, Sheree Ann O'Connor, Susan Naomi Ogata, Lisa Ellen Ogiesby, Michael James Oliver, Denise Olsen, Paul Martin O'Niell, Cyril Joseph O'Reilly, Pamela Sue Osborne, April Denise Osmer, Thomas Edeburn Park, Mona Morales Parrilla, Rosemary Ann Parsons, Craig James Pastor, David Grant Patterson, Mark Thomas Patterson, Sharon June Paul, Rhonda Denise Paulson.

Prearring—Reynoso

Catherine Ann Pearring, Jack Vincent Pearson, Vickie Allison Pelton, Teresa Christine Perry, Paul Martin Peterson, Robert Brian Petitpas, Susan Lucille Phaneuf, Janet Susan Phares, Susan Laurie Phillips, Debra Louise Pickryl, David Richard Pierce, William Conant Pierson, Kevin Joseph Piper, Daniel Laurence Plante, Donald Charles Plante, Albert Edward Plaxton, John Gary Plessman.

David Michael Poling, Daniel Bert Polk, Lisa Diane Pompa, Russell Harry Porter, Roberta Candace Potz, Donna Lynn Powers, Jonathan Scott Powers, Gregory Paul Prancevic, Pamela Lee Procsal, Debra Ann Rader, Roland Douglas Ralston, Sam Gilbert Ralston, Lee Gibbs Ramaley, Gregory Carl Rauch, Doris Jean Reimer, Roger Dale Reisinger, Donald Raymond Rendahl Jr., Michael James Reuter, James Gordon Reynolds, Socorro Reynoso.

Roach—Seymour

Mary Elizabeth Roach, Donald Arthur Roberts Jr., Dale Calhoun Robertson, Michael Charles Robinson Jr., Maria Victoria Rocha, Cathy Ann Roche, Lori Lynn Rodine, Josie Rodriguez, Raul Robert Rodriguez, Natalie Jean Roser, Joshua Ellict Rothenberg, Nanette Lynn Rowe, Carolyn Elizabeth Royal, Alison Margaret Russell, Joan Marie Ryan.

Gloria Lupe Salcido, Teresa Bernadette Salvato, Patricia Ruth Samida, Kent Mason Sandoe, Catherine Ann Sanford, Lynn Dianne Santee, Scott Blaine Sauer, Lynn Ellen Savonen, Debra Ann Schiff, Ron Schlager, Deborah Jeanne Schlick, Nancy Kay Schmitz, Andrew William Schroeder, Jaye Vel Schulte, Mark Kimberly Sears, Karen Marie Seccombe, Kathryn Ellen Seeger, David William Seymour.

Shacklett—Swihart

David Benjamin Shacklett, Glenna Mae Shank, Jeffrey Alan Shannon, Regina Carol Shaw, Craig Russell Shearer, Laurel Ruth Shimer, Denise Robin Shupe, Eric Jay Sieber, John Roland Simons, Sharon Marie Siorek, Kenneth Gordon Skinner, Marilyn Carol Slagle, Patricia Margaret Sloan, Rosanne Sloane, Brian Stephen Smith, Daniel Joseph Smith, Jeffry Bradford Smith, Katherine Ann Smith, Kathleen Dawn Smith, Lorraine Kay Smith, Shelley Diane Smith.

Stephen Arthur Spanier, Wade Spital, James Stephen St. Clair, Robert Thomas Stewart, Timothy Peter Stipanuk, Thomas Patrick Storrer, Denise Lynn Stowell, Andrew Louis Strodtbeck, Steven Monfort Sturgis, Brian Ensel Stutts, Katrina Marie Sullivan, Douglas Stephen Surbeck, Paula Jane Swan, Mary Lynn Swann, Brenda Gail Sweetnam, Patricia Lee Swensen, Sharon Lee Swetnam, Carol Suzanne Swihart.

Taylor—Zimmerman

Deborah Lynn Taylor, Cristina Marie Teran, Patricia Ann Terrell, Timothy Gerard Terrell, William Ross Thompson, Denise Lynne Thorpe, Kimberly Wayne Thwaits, Vionne Marie Tierce, Joanne Maureen Tobin, Marcia Anne Todd, Curtis Dean Toovey, Ann Louise Kristine Tracey, Susan Elaine Traniello, Jayne Marie Triplett, Rebecca Marie Turner, Lorraine Hope Ulrich.

Adrienne Valenta, Cathy Anne Van Gee, Timothy Randall Van Valen, Patricia Mary Vaughn, Donna Lynn Verboys, Marcella Villanueva, Glenda Patricia Vogel, Curtis Scott Vonder Reith, Mark Henry Vonrhein, Gregory L. Wahl, Shelley Reigh Waldman, Thomas Leonard Waldman, Charles Robert Walker, John David Walker, Paul Allen Walker, Joan Carol Wallace, Nancy Marie Wallace, Linda Colleen Walsh, Carol Anne Warden, David Bruce Wargin, Margot Warhurst, William Clifford Watson.

Peter Alan Weinberger, Kerry Denise Weisbruch, Susan Marjorie Wells, Carolyn Gay West, Elizabeth Kay Weston, Mark Stuart Wheeler, Gary Michael White, Anne Wiener, Gerard Wiessner, Elizabeth Ann Wilce, Tommy Gert Wiklind, Angela Francine Williams, James Alfred Williams, Robert George Williams, Anne LaRue Wilson, Patricia Ann Winkenbach, Jennie Kate Witherbee, James Lytle Witherbee, Thomas Artman Witherbee,

Richard Carleton Wood, Jeffrey Curtis Wooton, Donald Roberts Wootton, Susan Louise Wray, Richard Douglas Wright, Michael Alan Yale, Kent Oman Young, Robert Allen Zeffrey, Jane Louise Zimmerman.

WESTMONT STUDENTS HONORED — John Mattson, left, and Erika Corle, second from right, were named outstanding boy and girl at Westmont Elementary School in Pomona and awarded Scott McAlister Memorial plaques and dictionaries. Their teachers are Lois Gissendanner, second from left, and Ruth Clonch, right. John and Erika were presented their awards at a closing assembly.

Two receive Westmont Memorial awards

POMONA — The 1974 winners of the Scott McAlister Memorial Award at Westmont Elementary School are Erika Corle, 12, daughter of Mr. and Mrs. L. I. Corle of 1666 W. Ninth St., and John Mattson, 12, son of Mr. and Mrs. Jack Mattson of 1683 Meserve St.

Annually the awards go to the outstanding boy and girl, selected by the faculty on the basis of scholarship, sportsmanship and participation in service activities and youth groups.

Erika and John received plaques and dictionaries at a school assembly recently. In addition, their names were engraved on a perpetual plaque kept in the school office.

The McAlister Memorial Awards are donated to Westmont students by Mr. and Mrs. Robert McAlister of Claremont in memory of their son Scott, a Westmont student, who died.

TV writer will teach at Pitzer

CLAREMONT — John McGreevey, Emmy-winning television writer, has received an appointment as visiting professor of television arts at Pitzer College and will teach one course next fall.

McGreevey has had more than 300 shows aired on the three major television networks since he turned to that medium in 1955. Last year, he was awarded an Emmy for one of his Walton series scripts, "The Scholar."

After earning his B.A. in English and theater arts at Indiana University, he sold more than 100 radio scripts in six years.

Among his live television credits were Philco, Studio One, Lux Video, Suspense and others.

Among his many TV film credits are scripts for Westerns, suspense, comedy, and drama, including Wagon Train, Ironside, My Three Sons, Owen Marshall, and The Waltons.

Oahu population

Eighty-one per cent of Hawaii's population live on the island of Oahu. The island has a density in excess of 1,100 persons per square mile.

Water district in Walnut wins safety award

WALNUT — The Walnut Valley Water District has been recognized for its employe safety record during 1973 by the Association of California Water Agencies, the American Water Works Association and the State Compensation Insurance Fund.

The district had only one medical injury in 32,000 employe hours in 1973, officials said.

The safety record was good enough to earn a third place award in the Association of California Water Agencies' safety contest, cosponsored with the State Compensation Insurance Fund. Awards are based on safety data collected by ACWA safety questionnaire.

Walnut Valley Water finished behind Lindmore Irrigation District and West San Bernardino County Water District in its division.

As an added bonus of the contest, the Walnut district received an insurance premium refund from the State Compensation Insurance Fund.

Further recognition was received recently from the American Water Works Association, California Section Safety Committee, via a letter of commendation for "excellent performance in safety as shown by your report for 1973. . . ."

Army worms hit Ethiopia crops

ROME (UPI) — A plague of army worms has hit a wide area of Ethiopia, destroying crops just planted following a severe drought, the U.N. Food and Agriculture Organization said Wednesday.

It said the worms, which at one stage of their development become flies and may move with the wind as far as 62 miles overnight, have spread across 15,500 square miles of farmland.

THE QUIZ

Progress-Bulletin

THE WEEKLY QUIZ IS PART OF THIS NEWSPAPER'S SCHOOL PROGRAM

worldscope

(10 points for each question answered correctly)

1 On the first leg of his trip to the Mideast, President Nixon stopped in (CHOOSE ONE: West Germany, Austria), where he was greeted by Chancellor Bruno Kreisky.

2 Secretary of State Henry Kissinger accompanied the President on his Mideast trip. True or False?

3 Before leaving on his trip, Mr. Nixon (CHOOSE ONE: agreed, refused) to turn over the tapes demanded by the House Judiciary Committee.

4 French President Valery Giscard d'Estaing fired Minister of Reform Jean-Jacques Servan-Schreiber after the minister voiced opposition to the government's (CHOOSE ONE: nuclear bomb testing plans, trade deals with Arab nations).

5 Soviet authorities gave permission to emigrate to Valery and Galina Panov, who are internationally-known . . ? . .
a-novelists
b-physicists
c-ballet dancers

newsname

(10 points if you can identify this person in the news)

I am a Representative from Arkansas who heads the House Ways and Means Committee. I recently proposed that Congress reimpose wage and price controls as an anti-inflation tool. What is my name?

matchwords

(4 points for each correct match)

1.....reprisal	a-combination of persons or groups
2.....coalition	b-deadlock
3.....impasse	c-act of revenge
4.....condone	d-meeting of top officials of nations
5.....summit	e-excuse or overlook

newspicture

(10 points if you answer this question correctly)

A severe economic crisis brought down the coalition government of Italian Premier . . ? . . , shown here.

sportlight

(2 points for each question answered correctly)

1 A horse named (CHOOSE ONE: Little Current, Shady Character) won the Belmont Stakes.

2 (CHOOSE ONE: Leo Durocher, Charles Finley) is the controversial owner of the Oakland A's baseball team.

3 Ralph Garr and Rod Carew are . . ? . . who are having successful seasons.
a-stock car racers
b-golfers
c-baseball players

4 . . ? . . is the defending World Cup soccer champion.
a-Brazil b-Italy c-West Germany

5 (CHOOSE ONE: Edward Garvey, Marvin Miller) is executive director of the National Football League Players' Association.

roundtable

Family discussion (no score)

What are your impressions of President Nixon's Mideast trip?

YOUR SCORE: 91 to 100 points — TOP SCORE! 81 to 90 points — Excellent. 71 to 80 points — Good. 61 to 70 points — Fair.

617-74 © VEC, Inc., Madison, Wisconsin

ANSWERS ON REVERSE PAGE

Walnut graduates record class

WALNUT — A total of 298 seniors, largest graduating class in Walnut High School's history, received diplomas during the fifth annual commencement exercises on the athletic field.

Following is a list of the graduates:

William Wesley Adams, Pamela S. Anderson, Rebecca D. Araiza, Lisa Anne Ayala, Robyn Gayle Bacon, Richard Allen Bailey, Robin Helen Baright, Ricky Wayne Barton, Rebecca Anne Baumann, Jay Harold Beamer, Pamela Diane Beamer, Dean N. Beaudet, Rebecca F. Bello, Denise Diane Bennett, Steven Bernier, Michelle Jeanne Berteaux, Gary W. Biggs, Judy Binning, Wayne Steven Blanda, Donna Ann Blankenship, Derek Adrian Bloeser, Don L. Bluntach, James Robert Boldt, Patricia Ann Boris, Dennis Arlan Boulware, Mark Lowell Bowen, Beverly Anne Brown, Timothy Wayne Bryant, Vytantas Frank Bugvilionis, Steven Wayne Bundy, Deborah Joanne Burdick, John Brooks Burgess, Dawna Faye Burkett, Robert Edward Byrom, Mark Michael Canavan, Kathleen Margaret Cardwell, Scott James Carter, Terry W. Carter, Gary A. Case, Pamela Ann Caulkins, Monica Rae Cervera, Gary Michael Cevello Christine Leslie Chase, Kirk P. Christ, James Ciejka.

James Price Clark, Matthew Daniel Joseph Collier, Marcelene Annette Cook, Deana Sue Cooper, Lorraine Marie Corrales, Dolores Marina Corrente, Robert W. Cotten, Michael J. Cross, Yara Maria Cuetara, Gilbert Curtis, Cynthia Louise Dale, Wayne Francis Daly, William E. Dayhuff, Anna Marie Digerness, Terri Irene Dimopoulos, Donna Marie Dion, Dennis Earl Dodd, Karen Lynn Driesbaugh, Candy Renee Dusch, Jane Ellen Dyer, Michael Lynn Edwards, Steve Ryun Edwards, Pamela Rae Eggleston, Sylvia Ann Elliott, Cheryl Ann Elson, David Michael Erbe, Raymond Charles Fausel, Robert Marshall Fausel, George Aldric Fortin, Durinda Kay Free, Pamela Ann Fuller, Garciela Garcia, Lorraine Garcia, Carmen Kay Garrard, Julie Marie Gaylor, Ann Marie Florence Gelumbus, Michael Allen Gerardi, Donald Brian Gibbons.

David Scott Gile, Russell Allen Gill, Jami Rene Glover, Raymond Harold Goger, Scott David Goldfarb, Christine Gow, Fernando Goytia Joseph Phillip Graf, Kathleen Jane Grant, Cheryl Jo Greeley, Mark Anthony Griffo, April Alyson Grimwood, John Mason Griswold, Jeffrey Hage, Joseph Wesley Hahn, Christopher Alan Haislett, Terrie Elaine Hale, Karen Louise Hall, Becky Susan Halsey, James Blair Hamilton, Michael Earl Hamilton, Judy Susan Hammond, David Paul Harrower, Cinthia Ann Harvey, Therese Darlene Harwood, Kurt Allen Helfer, David Bruce Henderson, Dean Allan Herbert, Richard Michael Hernandez, Cheryl Marie Herndon, Bruce E. Hill.

Jennifer Leigh Hillseth, Marta Annette Hoenig, Gretchen Alexandria Hohmann, Joseph William Holland, Vicki Ann Holliday, Linda Anne Hope, Thomas Glenn Horan, Cynthia Mae Hotrum, Sheri Lynn Hunstein, Sheryl Lee Hunstein, Robin Douglas Hunt, Debbie Louise Huntsman, Kimberly Anne Ivins, Roberta Leslie Jackson, Mario Leo Jaresin, Alene Beth Jarvis, Renee Lauren Jarvis, Mark M. Jauregui, Shirley Jeannette Jensen, Linda Diane John, Daniel Paul Johnson, Kim Bok-Hee Johnson, Richard Charles Johnson, Michael Joseph Johnston, Darlene Stephanie Kaparo, Bruce Wayne Karr, James Karr, Lynda Bernice Kasiorek, Kathleen Marie Keeney, Rodney Clark Keeney, Erika Keller, David Lee Kendall, Jeffery Thomas Kennedy, Janet Kimball, Janet Lee Kirkendall, George Newton Kirste, Charles David Knoepfli, William Carl Koelker, Cynthea Lenore Kolodziej, Joseph Anthony Kot, Jeffrey David Krause, Scott Hunter Krebs, James Michael Kronenbitter, Janean Aurelia Kruggel, John Alvin Lafferty, Monica Cecilia Larens.

Michael Robin Laws, Cynthia Lee Lemke, Lise Rachelle Lewis, Michael Anthony Lewis, Jeff Peter Liesenfelt, Leslie Ellen Lipman, Kathleen Rose Littleton, Annalee Rae Love, Anthony Vincent Maganuco, Lisa Kay Mallory, April Bernadine Marek, Cathleen Alta Martin, Marleen Arnette Martinez, Frank Stephen Marton, Rhonda Lee Massey, Marcelo Clemente Maurin, Nancy Ruth Mazmanian Marlyn Jean McCue, Douglas Lee McDermott, Heather Dae McDonald, Catherine Ann McFarlane, Julie Ann McGill, Peter Louis McKim, Janet Lynn McNair, Kathleen Joan McNamara, Wendy Ellen Meader, Rosalinda Mendoza, Cameron Lynn Miller, Jane Ann Miller, Robyn Lee Mingle, Christopher Allen Mings.

Eve Ann Moag, Vicki Lynn Moore, June Elaine Morgan, Josie Jane Myrman, Walter Edwin Nettell, Carol Grace Neumann, Linton Wade Nolan, Dave J. Novinski, Valerie Kiyoko Ono, Edward Paul Ortega, Debra Lynn Orth, David Manuel Ortiz, Letitia Ortiz, Sandra Lea Paddock, Carol Ann Paine, Cynthia Lee Parks, James David Park, Lance Michael Parrish, Richard Michale Patrick, Carole Marie Paulson, Darron Wesley Perry, Sandra Helen Person, Don Robert Peterka, Donna Marie Peterson, James A. Peterson, Janet Lee Pfafflin, Michael Henry Pfeil, Loren Jeff Phillips, William James Pierce, Mark John Pittillo, Jack Michael Pope, Jr. Jeanne Marie Potter, Alan Leonard Pratt, Diane Marie Pridmore, Pamela Louise Prise, Kim Elizabeth Raineri, Kenneth Arthur Ramirez, John Joseph Rath, Jr., Louis Dean Razza, Jeffrey Alan Reed.

Richard Damon Reese, Matt Howard Reid, Donna Rae Reilly, Kirk Dorr Reimann, Susan Kay Renne, Monte James Riedell, Debra Lynn Roberts, Thomas Wayne Robinette, II, Charles Dean Rohrman, Cheryl Lynn Russell, Lynn Marie Ryder, Laura Jane Salter, John Frederick Sammis, Karen Ann Schultz, Francis Karl Scott, Lynn Sheree Scudamore, Frank Harald Sebenius, George L. Seibel, Allie Moore Shelton, Jeanie Rene Shook, Dave Lee Short, Linda Susan Sickler, Larry L. Siglar, Holly Anne Smith, Susan Angela Snider.

Karen Ann Sondergard, Patricia Colleen Spindler, Joan Ann Spitzer, Karen Jean Stanley, Kathryn Anne Stegemann, Darny Rae Stephanic, Wesley Alan Stetz, Scott Eugene Stewart, Joseph Edward Taylor, Stephen Lee Taylor, Sue Ann Teats, Theresa Lynn Thomas, Steven Dale Thornton, Pathena Evelyn Tsilidas, Randy Paul Turchik, Nathan Jay Ulrich, Cheri Lynn Utt, Janet Louise Walsh, Donald Ray Watson, Kimberly Gail Watson, Cheryl Lynn Werner, Pamela Joan West, Steven Joseph Will, Gary Dean Willett, Randy Paul Wilson, Valerie Jean Wilson, Wendy Janelle Wilson.

Wendy Janelle Wilslon Gregory Alan Winner, Nancy Jane Winslow, Julia Marie Winters, Antje Wolff, Susan Fones Wong, Valerie Lynn Wood, Julie Ann Woodward, Bradley Gordon Wright, Colleen L. Wright, Gary Ray Wright, Penny Jean Wunderlich, Chris G. Yoder, Deborah Elaine Ziegler, John James Collins, John L. Duncan.

Many India doctors not qualified, report says

NEW DELHI (UPI) — India annually turns out a large number of doctors who do not know even the rudiments of their profession, a government report says.

In its anxiety to produce more doctors the country has "sacrificed quality for quantity," the report said.

The document was prepared by the government's employment commission after interviewing 2,239 candidates in Andhra Pradesh state.

Nearly 14,000 doctors graduate each year from the country's 104 medical colleges.

"Medical students in India are badly selected, undertaught and over examined. There are too many students and too few teachers and the curriculum is not purposeful and co-related," according to a report submitted some years back to the government by the Indian Medical Association (IMA).

The government report said the candidates had no idea of the basic principles of medicine and were unable to satisfactorily answer questions on medical, surgical, and other emergencies.

Good antidote

Lukewarm water is a good antidote for broad-leaved plants beset by aphids, spider mites, thrips and mealy-bugs. Spray the plants lightly.

Violent weather toll rises to 16

TULSA, Okla. (UPI) — The death of an elderly man injured in the destruction of a nursing home by a tornado last week brought to 16 the number of Midwest residents killed by the violent weather.

Henderson Smith, 82, a Drumright, Okla., nursing home resident, died in a hospital Tuesday. The Red Cross said at least 500 persons in 12 Oklahoma counties suffered injuries in the destructive spring turbulence.

President Nixon has declared the counties a federal disaster relief area. Damages may exceed $50 million.

Health News...

Are You Shooting Craps With Your Headaches?

By Dr. Wes Helzer, D.C.

Dr. Wes Helzer D.C.

Americans have become risk conscious and unfortunately seem to be either "less concerned about risks or more willing to take chances." In short, there seems to be an increasing emphasis on gambling.

We all too often laugh at danger in our everyday lives. We exceed the prescribed speed limit, we smoke, we put off all sorts of preventive maintenance around the home because we're willing to risk accident, illness and costly repairs.

The biggest gamble is in the health area, however.

As far as I'm concerned, you're gambling with your health it you gulp pills and potions every time you have a headache.

People laugh at the fine print on a pain killer bottle. "Temporary relief" it will always say.

Is that what a person really wants? Here today, gone tomorrow . . . back again the next day? I would think they would want to be rid of them once and for all.

Of course, an occasional headache doesn't always stop with an occasional reoccurrance. There's always a chance of migraine.

That's not to say that every headache is a migraine.

You'll need only one with its zig-zag flashes, nausea, and depression to tell you that.

But you'll never find a migraine that doesn't start with a headache.

Believe me, it's a throbbing, excruciating pain.

It has often been pointed out if you have occasional headaches do what so many migraine sufferers do. They seek specialized, effective care.

Life doesn't have to be a slow run downhill to pain killers. If you're a headache sufferer you're shooting craps with your health if you don't seek permanent correction of your problem.

And, incidentally, the odds are in your favor if you do.

(Note: Dr. Helzer maintains chiropractic offices at 108 East 'H' Street, Ontario, telephone 983-1711)

(c) ARS 1974

7 1/2%* Per Annum 4-5 Yr Certificate $1000 Minimum Annual Yield 7.79%

6 3/4%* Per Annum 2½-10 Yr Certificate $1000 Minimum Annual Yield 6.98%

6 1/2%* Per Annum 1-10 Yr Certificate $1000 Minimum Annual Yield 6.72%

5 3/4%* Per Annum 90-Day Certificate $1000 Minimum Annual Yield 5.92%

5 1/4% Per Annum Passbook Account $5.00 Minimum Annual Yield 5.39%

Earn 16% more at PFF than you do at most banks!

Discover the 5¼% PFF Flex-Account—by far the most popular type of account with our savers.

At PFF your money will earn 16% more than the 4½% paid by most major banks on the same type of account! No wonder—your money can earn 5.39% if it's left in all year because interest is compounded daily. You can add or withdraw funds at any time without any penalty and still earn 5¼%. Look into PFF's Flex-Account! It's guaranteed to hold your interest!

PFF

Pomona First Federal

SAVINGS AND LOAN ASSOCIATION

We're open daily from 9 AM until 4 PM, Friday, until 5:30 PM

EIGHT POMONA VALLEY OFFICES TO SERVE YOU
Pomona Head Office — 399 North Garey
Pomona Downtown — 260 Garey
Pomona Downtown — 260 South Garey
Claremont — 393 West Foothill
San Dimas — 165 East Bonita
Chino — 12801 Central
Upland — East Foothill at Fifth
Alta Loma — 9634 Baseline Road

* A substantial interest penalty is required for early withdrawal.

PLUS VALUABLE FREE SERVICES

REGISTERED BRONZE KEYRING MEDALLIONS—Numbered and registered to assure safe return of keys to you, postage paid by PFF!

TRAVELERS CHECKS—FREE with a minimum savings balance of $5,000.

CREDIT CARD REGISTER—Convenient Passbook-size, protects you from loss or fraudulent use of valuable Credit Cards.

SAFE DEPOSIT BOX—FREE use for security of important papers and valuables with minimum savings balance of $2500.

STREET MAPS—Up-to-date maps, yours for the asking, for every area served by Pomona First Federal.

NOTE & TRUST DEED COLLECTION—Available without charge, with a minimum savings balance of $1000 per collection.

NOTARY SERVICE — FREE to all PFF customers at every office.

MONEY ORDERS — FREE to all PFF customers—1 per day.

DOCUMENT COPYING—Up to 5 copies per day FREE with a minimum savings balance of $2500.

SAVE-BY-MAIL—All deposit and withdrawal transactions may be handled by mail—PFF pays the postage both ways!

AN EQUAL OPPORTUNITY EMPLOYER

WORLDSCOPE: 1-Austria; 2-True; 3-refused; 4-nuclear bomb testing plans; 5-c
NEWSNAME: Wilbur Mills
MATCHWORDS: 1-c; 2-a; 3-b; 4-e; 5-d
NEWSPICTURE: Mariano Rumor
SPORTLIGHT: 1-Little Current; 2-Charles Finley; 3-c; 4-a; 5-Edward Garvey

lou miller's

SAN BERNARDINO FREEWAY · COVINA · POMONA · 605 FREEWAY · CORONA FREEWAY · RESERVOIR AVE · MILLS AVE · LOU MILLER'S WAREHOUSE · CHINO · COUNTY ROAD · POMONA FREEWAY

PRICES EFFECTIVE IN WAREHOUSE STORE ONLY
WE RESERVE THE RIGHT TO LIMIT QUANTITIES

SALE STARTS MON., JUNE 17 thru SAT., JUNE 22 — SORRY, NO DEALERS

CLEARANCE

1.00
GIRLS TANK TOPS
• solids and patterns
• assorted colors
• sizes 3-6x and 7-14
REG. TO 3.00

1.94
LADIES & JUNIORS TOP ASSORTMENT
• bust outs, crop tops, V-necks, scoop necks, turtlenecks and fitted shirts
• sleeveless, short and long sleeve
• assorted colors
REG. TO 4.94

2.88 OR 2/5.00
FAMOUS MAKER BOYS JEANS
• easy care, 50/50 blend
• slightly irregular
• permanently pressed
• slims, regulars, students and huskey sizes
• all the popular colors
REG. 4.96

77¢
TRAILBLAZER PROPANE TANKS
• for propane camping appliances and home work shop torch kits
REG. 1.09
LIMIT 3

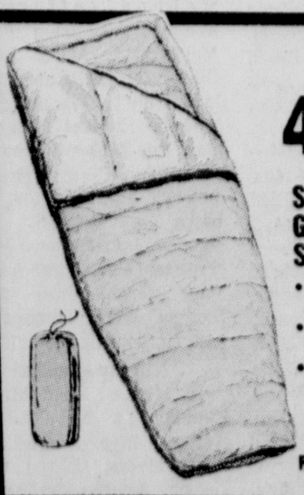

49.88
SIERRA 2 LB. GOOSE DOWN SLEEPING BAG
• prime northern goose down
• barrel shape box construction
• top grade rip stop nylon cover and lining, matching nylon stuff bag finished size 33" x 79"
REG. 67.95

ENSOLITE 3/8" SLEEPING PAD
• ideal under sleeping bag
• lightweight
• LIMIT 2
1.99
REG. 3.99

lou miller's WAREHOUSE
STORE HOURS: MON. thru FRI. 9 A.M. to 9 P.M. SAT. 9-8 CLOSED SUNDAY
POMONA FREEWAY AT RESERVOIR • 1 BLOCK NORTH OF FREEWAY • 1 BLOCK EAST OF RESERVOIR
• MALL OF ORANGE • E. LOS ANGELES • WHITTIER • SAN BERNARDINO • RIVERSIDE

PUBLIC NOTICE

NOTICE OF TRUSTEE'S SALE
T.S. No. 74-16048

On July 23, 1974, at 10:00 A.M., FEDERAL NATIONAL MORTGAGE ASSOCIATION, as duly appointed Trustee under and pursuant to Deed of Trust dated: October 7, 1972 recorded October 20, 1972, as inst. No. 1686, in book T7661, page 769, of Official Records in the office of the County Recorder of Los Angeles County, State of California, will sell at public auction to highest bidder for cash (payable at the time of sale in lawful money of the United States) at the entrance of the Los Angeles County Courthouse, at 501 West First Street in the City of Los Angeles, California, all right, title and interest conveyed to and now held by it under said Deed of Trust in the property situated in said County and State described as:

The North 60 feet of the East 330 feet measued from the Center line of White Avenue of the South 5 acres measured to center line of adjoining streets, of Lot 5 in Block 187, of Pomona, in the City of Pomona, County of Los Angeles, State of California, as per map recorded in Book 3 Pages 90 and 91 of Miscellaneous Records, in the Office of the County Recorder of said County.

The street address and other common designation, if any, of the real property described above is purported to be: 1455 S. White Avenue, Pomona, California.

The undersigned Trustee disclaims any liability for any incorrectness of the street address and other common designation, if any, shown herein.

Said sale will be made, but without covenant or warranty, express or implied, regarding title, possession, or encumbrances, to pay the remaining principal sum of the note(s) secured by said Deed of Trust, to-wit: $15,366.81, with interest thereon, as provided in said note(s), advances, if any, under the terms of said Deed of Trust, fees, charges and expenses of the Trustee and of the trusts created by said Deed of Trust.

The beneficiary under said Deed of Trust heretofore executed and delivered to the undersigned a written Declaration of Default and Demand for Sale, and a written Notice of Default and Election to Sell. The undersigned caused said Notice of Default and Election to Sell to be recorded in the county where the real property is located.

Date: June 3, 1974.
FEDERAL NATIONAL MORTGAGE ASSOCIATION
As said Trustee,
By: I. Garcia
Authorized Signature
(30902)
JN-28 Pomona P-B
Pub. June 10, 17, 24, 1974

NOTICE TO CREDITORS
NO. EAP-10753

Estate of FREDERICK CHARLES MARTIN, also known as FREDERICK C. MARTIN, also known as FREDERICK MARTIN, deceased.

Notice is hereby given by the undersigned Executor of the Estate of FREDERICK CHARLES MARTIN, Etc., deceased, to the Creditors of, and all persons having claims against the said deceased, to present them with the necessary vouchers, within four months after the first publication of this notice, to the said Executor at the office of Downs & Chandler, 2050 Bonita Avenue, City of La Verne, County of Los Angeles, State of California, which said office the undersigned selects as a place of business in all matters connected with said estate, or to file them with the necessary vouchers, within four months after the first publication of this notice, in the office of the Clerk of the Superior Court of the State of California, in and for the County of Los Angeles.

Dated: June 11, 1974.
James F. Martin
Executor of the Will of
FREDERICK CHARLES MARTIN, Etc., deceased
DOWNS & CHANDLER
Attorneys for Executor
2050 Bonita Avenue
La Verne, California 91750
JN-71 Pomona P-B
Pub. June 17, 24, July 1, 8, 1974.

NOTICE TO CREDITORS
NO. EAP-10762

Estate of ERNEST L. IKENBERRY, also known as ERNEST LEROY IKENBERRY, deceased.

Notice is hereby given by the undersigned Executor of the Estate of ERNEST L. IKENBERRY, Etc., deceased, to the Creditors of, and all persons having claims against the said deceased, to present them with the necessary vouchers, within four months after the first publication of this notice, to the said Executor at the office of Downs & Chandler, 2050 Bonita Avenue, City of La Verne, County of Los Angeles, State of California, which said office the undersigned selects as a place of business in all matters connected with said estate, or to file them with the necessary vouchers, within four months after the first publication of this notice, in the office of the Clerk of the Superior Court of the State of California, in and for the County of Los Angeles.

Dated: June 11, 1974
Ernest A. Ikenberry
Executor of the Will of
ERNEST L. IKENBERRY, etc., deceased
DOWNS & CHANDLER
Attorneys for Executor
2050 Bonita Avenue
La Verne, California, 91750
JN-70 Pomona P-B
Pub. June 17, 24, July 1, 8, 1974.

NOTICE TO CREDITORS
No. EAP-10761

Estate of RALPH HERNANDEZ LOPEZ, also known as RALPH LOPEZ, deceased. Notice is hereby given by the undersigned Executrix of the Estate of RALPH HERNANDEZ LOPEZ, Etc., deceased, to the Creditors of, and all persons having claims against the said deceased, to present them with the necessary vouchers, within four months after the first publication of this notice, to the said Executrix at the office of Downs & Chandler, 2050 Bonita Avenue, City of La Verne, County of Los Angeles, State of California, which said office the undersigned selects as a place of business in all matters connected with said estate, or to file them with the necessary vouchers, within four months after the first publication of this notice, in the office of the Clerk of the Superior Court of the State of California, in and for the County of Los Angeles.

Dated: June 11, 1974.
Amelia Lopez
Executrix of the Will of
RALPH HERNANDEZ LOPEZ, deceased
DOWNS & CHANDLER
Attorneys for Executrix
2050 Bonita Ave.
La Verne, Ca. 91750
JN-72 Pomona P-B
Pub. June 17, 24, July 1, 8, 1974.

NOTICE OF HEARING OF PETITION FOR PROBATE OF WILL AND FOR LETTERS TESTAMENTARY
No. EAP-10829

In the Superior Court of the State of California for the County of Los Angeles. In the Matter of the Estate of EDITH ELSER HARRISON, aka EDITH E. HARRISON, Deceased.

Notice is hereby given that the petition of Barbara Mae Hanson for the Probate of the Will of the above-named deceased and for the issuance of Letters Testamentary thereon to the petitioner to which reference is hereby made for further particulars, will be heard at 9 o'clock A.M., on July 12, 1974, at the court room of Department EAST "A", of the Superior Court of the State of California for the County of Los Angeles, City of Pomona.

Dated: June 14, 1974.
CLARENCE E. CABELL
County Clerk and Clerk of the Superior Court of the State of California for the County of Los Angeles
By: D. M. Shenkman, Deputy
BERGMAN & DENNIS
By: William E. Dennis
Attorneys for Petitioner
212 Yale Avenue
Claremont, California 91711
(714) 624-9112
JN-78 Pomona P-B
Pub. June 17, 21, 25, 1974.

"It's been a rough 20 years for Reverend Harris. He was just starting to accept the OLD morality!"

73 graduate at OCHS

By ROBERT JACOBS
Ontario Christian

ONTARIO — Seventy-three seniors of Ontario Christian High School received diplomas at commencement exercises recently in the school's Freedom Hall.

The validiction was given by Corrine Boer. The co-salutatorians were Jane De Jong and Sandra Van Dam.

Dr. Dennis Hoekstra, president of Trinity Christian College, gave the commencement address after which school board president Charles Dirkse and class sponsor Gary Senti presented diplomas to the following students:

Caryn F. Aardema, Deanna Patricia Abma, Jo Ellen Bekendam, Joy Marie Berkompas, Corrine Hilda Boer, Darla Diane Boersma, Sharon Marie Boertje, Clarence Henry Bosman, Cornelius Breedyk, Jane Elizabeth Brinkman, Kathie Jean Crow, Carol Elizabeth DeBie, Kenneth Wayne DeBie, Donna Lynn De Jager, Jane Elizabeth DeJong, Judith Lynn De Jong, Peterjay De Mann, Beverly Ann Douma, John Ray Douma, Diane Rose Engelsma.

Betty Jean Fikse, Ruth Ann Gaalswyk, Jana Lynn Gaastra, Richard J. Harmsen, Donald Ernest Heida, Wilma Suzie Hoekstra, Bryan Scott Holtrop, Robert Franklin Jacobs, Larry Dean Kamper, Rodney Glenn Kamper, Judy Kay Kamstra, Alice Marie Koopal, Marguerite A. Koster, Wilma Kroes, Joan E. Ligtenberg.

Harvey Luth, Barbara M. MacLeane, Robert Allen Miersma, Peter M. Nanninga, Jr., Patricia Lynn Niezen, Adora Ann Oldengarm, Pete Oldengarm, Mark S. Perry, LeeRoy W. Peterson, Hank Albert Piersma, Autumn Lynn Porter, William John Salverda, Gena Kaye Shuss, John Slegers, Kendall Lee Smidt, Wayne A. Sonnema, Joan Elaine Stienstra, Mike Talen, Perty E. Tjaarda.

Sandra Kay Van Dam, Dianne Kay Vanden Bosh, Gus Vanden Brink, Sybrand Randy Vander Dussen, Tina E. Vander Hoek, Milton G. Vander Linde, Gordon Vander Meulen, Beverly Jean Vander Schaaf, Cornelia Vander Schaaf, Jacob Peter Vander Stoel, Beverly Jean Vander Tuig, Janice Lea Vander Veen, Ed Van Grouw, Jr., Gary William Van Veen, Ronald Dean Verhoeven, John Visser, Gary Scott Voorman, Deborah Louise Wielenga, and Mary June Wiersma.

Sets tea mark, then celebrates with beer

BELFAST (UPI) — Queen's University student William McLaughlin claimed the tea-drinking championship recently by swilling three gallons in less than five hours.

McLaughlin drank 60 cups of tea, surpassing the Guinness book of records champion who drank 54.

McLaughlin celebrated the record by following up with a half-pint of beer.

BEFORE YOU FORGET
What good ice cream tastes like
Try
BETSY ROSS
ICE CREAM

Love's
LUNCHEON SPECIAL
DRAFT BEER
20c MUG W/ Lunch
Love's Wood Pit Barbecue
Foothill & Garey, Pomona

Espiau's Restaurante y Cantina
OPEN DAILY 11:00 A.M. to 11:00 P.M.
Our Savory Mexican Food and Extra Special Margaritas are often Copied, but never Duplicated!
EVERY MON., TUES. & WED.
Wine included with complete dinners.
Credit Cards Accepted
Food To Go
Cantina Open 9:30 A.M.
1542 W. Holt Ave. ★ Pomona ★ 629-5417

Now some jobs are worth more in today's Army.

Take a look at the challenging jobs below.
Not everyone can get them. You must qualify first. But, if you can, you'll be eligible for our $1500—$2500 "Cash Bonus Option."
And most of the jobs are open to women.
The amount of bonus depends on the job. You'll be expected to serve a 4-year enlistment. But, the bonus will be paid in a lump sum when you complete your training. (In most cases 16 weeks.)
You'll receive expert instruction. You'll be trained with the actual equipment you'll use on the job. And you'll learn a skill that could lead you to a successful career in civilian life, as well as the Army.
Here are some of the jobs:

- Construction Machinery Operator
- Missile Crewman
- Missile Repairman
- Electronic Repairman
- Electrical Instrument Repairman
- Radio Teletype Operator
- Map Draftsman
- Radar Crewman
- Radar Mechanic
- Radio Mechanic
- Electronic Technician
- Telephone Repairman
- Tank Mechanic
- Electrical Plant Operator
- Inventory Clerk

Ask your Army Representative about our $1500-$2500 "Cash Bonus Option."

Or call 800-523-4800. In Pa., 800-462-4955.
The jobs are demanding. But the rewards are great.

CARNIVAL

"I'm afraid this case is out of my depth . . . but I'll be glad to refer you to a good exorcist!"

L.M. Boyd

Oldest piano in New York

Am asked the whereabouts of the world's oldest existing piano. Believe that's still in the metropolitan Museum of Art in New York City, is it not? Was put together by one Bartolomeo Cristofori in Florence, Italy. In 1720. That was one year after the first street lantern in this country was erected in Boston. And one year before France sent 25 prostitutes to Louisiana to attract Candian settlers.

Thirty years ago and earlier, only 6 per cent of the country's college students were married. On a lot of campuses now, nearly 33 per cent are married.

The housewife in Norway is guaranteed by law a week-long vacation annually.

That grass skirt isn't native to Hawaii, but to Samoa, sir.

Autos

Q. "How long did it take the auto makers to put together a car before Henry Ford set up his assembly line? How about after?"

A. Before, 12 hours 30 minutes. After, 1 hour 33 minutes. In 1914.

Q. "Louie, is there any case on record of a man being named after a flower? Like a woman might be called Rose? Or Lily?"

A. Know of nonesuch. Do recall once bumping into an old boy with the middle name of Ivy, but believe that was a surname on his mother's side.

Q. "Can a Federal judge, if convicted in an impeachment, be pardoned by the President?"

A. No, sir, can't happen.

Queries from clients

Q. "What position in baseball years ago was known as the pigtail?"

A. That was the kid who ranged behind the catcher to retrieve wild pitches. Before backstops.

Q. "What's a 'versatrans'?"

A. factory-floor robot that does just about everything except the schottische.

Q. "What proportion of the newborn babies around here go home from the hospital on prepared formula instead of mother's milk?"

A. Three out of four.

astro graph

by Bernice Bede Osol

For Tuesday, June 18

ARIES (March 21-April 19) You have a lot of good ideas today, but you're likely to do more talking about them than putting them to use.

TAURUS (April 20-May 20) Some confusion will result if you're not extra careful with the way you handle your business and financial affairs.

GEMINI (May 21-June 20) You'll be able to awaken enthusiasm and support from everyone today, but the one you really need. You'll have to light a special fire.

CANCER (June 21-July 22) Limit your spending today to household items and basic needs. Contracting for special services requires more looking around.

LEO (July 23-Aug. 22) Someone in your threesome today will cause you some type of complication, if you let her take over and run things.

VIRGO (Aug. 23-Sept. 22) A situation where you've put yourself out on the limb has a flaw in its foundation. Try to get to the root of the problem.

LIBRA (Sept. 23-Oct. 23) A plan you have is feasible if it is worked out the way you envision it. However, another party will try to muddle things up.

SCORPIO (Oct. 24-Nov. 22) A situation where you share a joint interest needs some looking into. All isn't as well as it appears on the surface.

SAGITTARIUS (Nov. 23-Dec. 21) Leave yourself a little more room to negotiate today. You're apt to change your mind after you've made an agreement.

CAPRICORN (Dec. 22-Jan 19) Your aims and ambitions will not be in line with those of a co-worker. This will have a diluting effect upon your efforts.

AQUARIUS (Jan. 20-Feb. 19) You're likely to treat a serious situation too lightly. Instead of solving the problem, you'll just postpone it.

PISCES (Feb. 20-March 20) Your present endavor lacks a sturdy foundation and it is apt to fall apart as soon as it is subjected to pressure.

your birthday June 18

This will be a busy year for you socially with many short trips. Don't jump into new partnerships with casual contact.

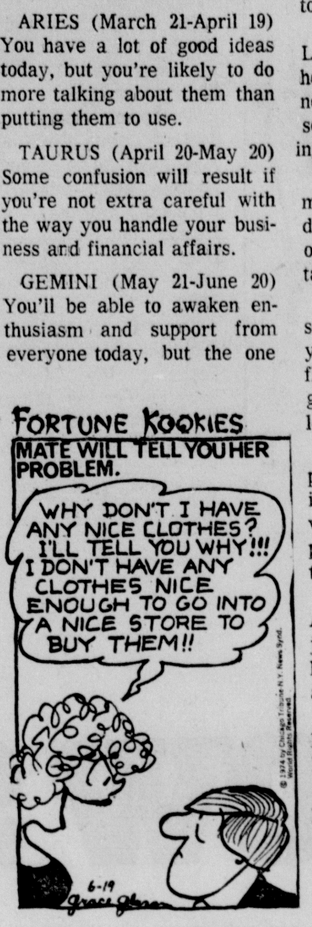

PAPA BILL'S SALOON
"THE IN PLACE TO BE SEEN"
1489 E. HOLT, POMONA
1 BLK WEST OF INDIAN HILL

FARMERS INSURANCE AGENT . . .
JOE LARUTTA
2129 S. BREA CANYON RD.
DIAMOND BAR
POMONA 595-0311

FARMERS INSURANCE AGENT . . .
WILBUR KNIGHT
1305 W. HOLT AVE.
POMONA 629-6169

DAILY Television

Monday Evening

JUNE 17

6:00 (2) (4) (7) (8) (34) (36) (42) News
(3) (17) (3) (23) (6) (29) (8) News
(5) Bonanza
(6) Hogan's Heroes
(9) Beverly Hillbillies
(10) Major League Baseball Cincinnati Reds vs Montreal Expos.
(11) Mission: Impossible
(13) Mod Squad
(22) El Pobre Gonzalez
(26) Movie: (2hr) "The Hasty Heart" (dra) '50 — Ronald Reagan, Patricia Neal, Richard Todd.
(28) Hodgepodge Lodge
(52) Speed Racer

6:30 (6) Dealer's Choice
(9) Dick Van Dyke
(17) (3) Hogan's Heroes
(28) Zoom!
(36) The Pioneers
(40) Margarito O'Farrill Show
(52) Little Rascals

7:00 (2) (3) (4) (7) (36) (40) (42) News
(5) Bowling for Dollars
(6) Movie: (C) (2hr) "Latin Lovers" (rom) '53 — Lana Turner, Ricardo Montalban.
(8) Wild World of Animals
(9) What's My Line?
(11) I Love Lucy
(13) It Takes A Thief
(17) (3) I Dream of Jeannie
(22) Esmeralda
(23) (6) Dragnet
(28) Washington Straight Talk
(29) (8) Bobby Goldsboro Show
(34) Drama
(52) Three Stooges

7:30 (2) Jonathan Winters Show (R) Jackie Cooper guests.
(3) Hogan's Heroes
(4) Police Surgeon (R)
(5) Help Thy Neighbor
(7) New Beat the Clock
(8) New Treasure Hunt
(9) Million $ Movie: (C) (2hr) "Mr. Moses" (com) '65 — Robert Mitchum, Carroll Baker.
(11) That Girl
(17) (3) To Tell the Truth
(23) (6) New Price Is Right
(28) Gomberg at 82 A fictional composite character recalls his life as a Jewish immigrant to America.
(29) (8) Nashville Music
(36) Jimmy Dean Show
(40) Escenario Theatre
(42) Police Surgeon
(52) The Ghoul Gang

8:00 (2) (29) (8) (8) Gunsmoke "A Game of Death . . . An Act of Love" Part I (R) A man seeks his own revenge when outlaw Indians kill his wife and burn his home.
(4) (23) (6) (36) NBC Monday Night Baseball Cincinnati Reds vs Montreal Expos.
(5) Movie: (C) (2hr) "By Love Possessed" (dra) '61 — Lana Turner, Efrem Zimbalist, Jason Robards, George Hamilton.
(7) (17) (3) (42) The Rookies (R) Jill Danko is tricked into involvement with her former fiance who tells her he is suffering from a terminal disease. She is unaware of his criminal activities and his plans to keep her bound to him.
(11) Dealer's Choice
(13) Safari to Adventure
(22) Teatro del Aire
(26) Movie: (C) (2hr) "Dingaka" (adv) '65 — Stanley Baker, Juliet Prowse.
(28) SPECIAL Forgotten War A documentary on the Allied attack on Russia (1918-1922) narrated by Robert MacNeil. Historical film clips and interviews with surviving participants tell the dramatic story of one of the greatest military and political blunders of the twentieth century — the landing of expeditionary forces in Russia by Great Britain, France, Canada and the U.S., and subsequent attempts to crush the new Bolshevik regime.
(34) Penthouse
(52) Movie: "Hard to Handle" (com) '33 — James Cagney, Mary Brian.

8:30 (10) Greatest Sports Legends
(11) Merv Griffin Show
(13) Movie: (90) "Topper Takes A Trip" (com) '39 — Roland Young, Constance Bennett.
(40) Panorama Novela

9:00 (2) (29) (8) (8) Here's Lucy (R) Lucy's planned weekend in San Francisco is spoiled when circumstances force her to set up the "Carter convalescent ward" to care for ailing Harry, Kim and Mary Jane.
(6) The Bold Ones
(7) (17) (3) (42) ABC Monday Movie: (2hr) "Something to Live For" (dra) '52 — Joan Fontaine, Ray Milland, Teresa Wright. A stage actress finds her career failing apart because of her constant drinking. She meets a reformed alcoholic who tries to help her overcome her problem and their friendship soon turns to love, an impossible situation because he already has a wife.
(10) Movie: (C) (2hr) "The Other Man" (dra) '70 — Roy Thinnes, Joan Hackett.
(28) Renoir An in-depth portrait of Pierre Auguste Renoir — the man and his works.
(34) Muy Agradecido
(40) Variety Show

9:30 (2) (29) (8) (8) Dick Van Dyke Show (R) Barbara Rush, returning in her guest-star role as a temperamental daytime-drama star, pressures Dick and Jenny into babysitting with her pampered puppy.
(9) News
(22) Velocidad
(28) Pacem in Terris III This final session in the series features Sen. Sam Ervin discussing the role of executive branch and Congress in foreign policy. Also, former presidential aspirant: Humphrey, Rockefeller, Muskie, McGovern and McCarthy discuss the role of politics in formulation of foreign policy.
(34) Drama

10:00 (2) (29) (8) (8) Medical Center "Broken Image" (R) A surgeon's marriage is floundering due to his secret and obsessive fear of aging.
(5) (11) (13) (26) News
(6) Perry Mason
(40) Praise the Lord Club

10:30 (9) Movie: (C) "A Man Called Dagger" (com) '68 — Terry Moore, Jan Murray.
(13) Bill Cosby
(22) La Ciudad Grita
(28) Hollywood Television Theatre "Incident at Vichy" (R)
(34) Musical Comedy

10:50 (7) (17) (3) (42) Americans All

11:00 (2) (4) (7) (34) (36) (42) News
(3) (8) (10) (22) (23) (6) News
(5) Best of Groucho
(6) Night Gallery
(11) Alfred Hitchcock Presents
(13) Reverend Ike
(17) (3) Secret File
(26) The Saint
(29) (8) The Pioneers

11:30 (2) (29) (8) (8) CBS Late Movie: "Night of the Iguana" (dra) '64 — Richard Burton, Ava Gardner, Deborah Kerr, Sue Lyon.
(4) (23) (6) (10) (36) Johnny Carson McLean Stevenson is guest host thru Thursday.
(5) Fractured Flickers
(6) Twilight Zone
(7) (17) (3) (42) Wide World Mystery "Death in Space"
(11) Alfred Hitchcock Presents
(13) The Untouchables

12:00 (5) Movie: "Golden Gloves" (dra) '40 — Robert Ryan, Richard Denning.
(6) The Rifleman
(11) Movie: (C) "Women of Pitcairn Island" (adv) '57 — James Craig, Lynn Bari.
(28) Day at Night

1:00 (4) (10) Tomorrow

1:45 (2) Movie: (C) "Pirates of Blood River" (dra) '62 — Glen Corbett, Kerwin Mathews.

3:10 (2) Movie: (C) "Escape to Burma" (dra) '55 — Barbara Stanwyck, Robert Ryan.

Tuesday

DAYTIME MOVIES

9:00 (7) "The Sergeant Was A Lady" (com) '62 — Martin West, Venetia Stevenson.

9:30 (5) "The Princess Comes Across" (mys) '36 — Carole Lombard, Fred MacMurray.

11:00 (5) "Killers Are Challenged" (dra) '66 — Richard Harrison, Suzy Anderson. "She-Gods of Shark Reef" (dra) '58 — Bill Cord, Don Durant.

12:00 (11) (C) "Crashout" (dra) '55 — William Bendix, Gene Evans.

1:00 (26) (C) "She's Back on Broadway" (mus) '53 — Virginia Mayo, Gene Nelson.

2:00 (13) (C) "Rails Into Laramie" (wes) '54 — John Payne, Dan Duryea.

2:30 (9) "The Tattered Dress" (dra) '57 —Jeff Chandler, Jeanne Crain.

3:00 (8) (C) "Goodbye Charlie" Part I (com) '64 — Tony Curtis, Debbie Reynolds, Walter Matthau.
(10) (C) "In Enemy Country" (dra) '68 — Tony Franciosa, Anjanette Comer.
(23) (6) (C) "King Kong vs. Godzilla" (sci-fi) '63 — Michael Keith, Harry Holcomb.

3:30 (2) (C) "Stage Struck" (dra) '57— Susan Strasberg, Henry Fonda, Christopher Plummer.
(3) "The Secret Ways" (dra) '61— Richard Widmark, Sonja Ziemann.
(7) (C) "The Best of Everything" Part I (dra) '59 — Hope Lange, Suzy Parker, Joan Crawford, Martha Hyer, Stephen Boyd.
(17) (3) "Silent Dust" (dra) '49 — Nigel Patrick, Derek Farr, Sally Gray.

4:30 (29) (8) "Pick-Up Alley" (dra) '57 —Victor Mature, Anita Ekberg.

Farmers Non-Smoker auto insurance. It could save you plenty.

Single car rates based on 1972* Chevrolet Impala, Ford Galaxie or Plymouth Fury. Additional savings for multiple car families.

	FARMERS NON-SMOKER AUTO POLICY	COMPANY A	COMPANY B
EXAMPLE #1: Adult driving to and from work less than 10 miles distance. ANNUAL MILEAGE OVER 5000.	$92.40	$112.00	$98.00
EXAMPLE #2: Adult driving less than 10 miles distance to and from work and less than 30 miles commuting per week. ANNUAL MILEAGE OVER 5000.	$83.40	$103.00	$86.00
EXAMPLE #3: Single male driver 23 years of age. $50 Deductible Comprehensive.	$176.80	$230.00	$198.00
*Rate comparison based on Pomona. Similar savings are available in other areas.	Six Month Premium **Coverages:** $25,000/$50,000 B.I. $10,000 P.D. Uninsured Motorist $5,000 Medicals Full Comprehensive $75 Deduct. Collision	Six Month Premium **Coverages:** $25,000/$50,000 Bodily Injury $10,000 Property Damage Uninsured Motorist $5,000 Medicals Full Comprehensive $100 Deductible Collision	

Company "A" and Company "B" are leading national insurance underwriters. Names upon request.

Farmers has found that not only do non-smokers live longer, they're also better drivers. In fact, non-smokers have far fewer accidents than people who do smoke. That's why Farmers created non-smoker auto insurance. To give better risks a better deal. If you haven't smoked in two years, you could save up to 25% on what you're now paying. Find out if you qualify from a fast, fair and friendly Farmers agent.

FARMERS INSURANCE GROUP
Symbol of Superior Service

Our policy is saving you money.

Irwin likes profile

LOCAL-NATIONAL
Sports

MAMARONECK, N.Y. (UPI) — As the new holder of golf's most prestigious prize, sternfaced Hale Irwin faces a major identity crisis.

He has to decide whether to go on being his own colorless self, or to become a second Jack Nicklaus.

Irwin, a former football standout at Colorado, presented this perplexing problem for himself after winning the U.S. Open championship Sunday, coming from one shot off the pace to beat Forrest Fezler by two strokes. Tied for third, another shot back, were Bert Yancey and Lou Graham.

Although a competent golfer who has shown strong improvement since joining the tour in 1968, Irwin hasn't portrayed the same kind of public image as such other men as Arnold Palmer, Jack Nicklaus, Lee Trevino and Gary Player. While it doesn't particularly concern him, a victory such as the one that earned him $35,000 on Sunday does leave people asking, "Hale who?"

"I like having a low profile," the handsome, dark-haired Irwin said. "I can't say I want to be anonymous, but I think there's a time and a place for everything. I haven't felt before this that I deserved to be in the spotlight.

"I'm not going to change now. This is just one tournament—needless to say a very big one—and it'll be good for me, good for my ego. But that doesn't mean I'll be something I'm not. I won the way I am. If that means being anonymous, I can't help it."

One asset that could help Irwin attain public recognition is that he speaks straight. He answers questions in a forthright manner—albeit it sounds at times as if he is lecturing—but he is honest. And that's where the part about being a Nicklaus comes in.

In talking about what comes next for him, Irwin wasn't prepared to make any reckless commitments. But he believes earnestly that he can't stop here, that he must move to a higher plateau.

"There'll be a reckoning after I have time to absorb what has happened," he said. "By that I mean a re-evaluation of my goals. Now that I have achieved this particular goal, I want to go on to something bigger. Maybe two major championships.

"Nicklaus won 14. That's a pretty big goal. I don't think of myself as a Nicklaus, but that's a pretty good goal to shoot at."

Obviously, if he comes anywhere near his target, Irwin will have to shed his cloak of anonymity.

Irwin's first major triumph fell something short of artistic merit as he shot no better than a three-over-par 73 for his final round, with four bogeys on the final nine, and his winning score of 287 was seven over par for the tournament, the highest by an Open champion in 11 years.

Most of the credit for the incredibly high scores, though, must go to the tortuous Winged Foot Golf Club, whose 6,961 yards yielded only eight subpar rounds during the four days. Irwin was unable to better par once—his best effort being an even-par 70 on Friday—and neither did Fezler, who closed with a 70.

Irwin, who said he had a dream three weeks ago that he would win the Open, took control in his own mind on the ninth hole when he sank a 35-foot birdie putt that put him in the lead for good over his playing partner and friend, Tom Watson.

"I felt a lot better when I made that putt," he said. "I felt that being on top I was driving the car and they would have to find me."

They couldn't. Watson, after carrying a one-stroke lead into the final round, folded with a closing 79 that placed him at 292, in a tie for fifth place with Palmer, who had a 76, and Jim Colbert, with a 74.

"It looks like I blew it, and you can say I blew it," said the 24-year-old Watson, still seeking his first tour victory although he has on three occasions been the leader going into the final round. "Whenever you lose, you have the same feeling. It grips in your gut and it tears you up."

Player, the first-round leader, closed with a 73 to tie Tom Kite for eighth place at 293, and another stroke back were Nicklaus, who turned in a closing 69, and Buddy Allin, with a 73. Johnny Miller, the defending Open champion who admitted that he has lost his competitive desire after winning five tournaments this year, never was in it and his final round 77 left him at 302, 15 strokes off the pace.

"I haven't shot this high since turning pro five years ago," Miller said. "There's a lot of extra pressure put on the defending champion, too much pressure. But then again, there was also just too much golf course."

With Watson dropping off on the back nine, it was the mustachioed Fezler, a nonwinner on the tour, who presented the only real challenge to Irwin. Fezler was only a shot behind as he teed off on the 18th hole, but he knocked himself out when he hit his second shot into thick rough short of the green and took three to get home for a bogey.

It was just about the same time that Irwin was facing a 10-foot putt to save par on the 17th hole.

"I didn't know what Fezler did on the 18th," Irwin related. "I knew I had to make my putt to get at least a tie. It was a left to right downhill putt, just the kind you don't want. It broke six inches and it was the best putt of the tournament. Shortly after I made it, I learned Fezler had bogeyed."

And it was just a few minutes after that that the U.S. Open had a new champion.

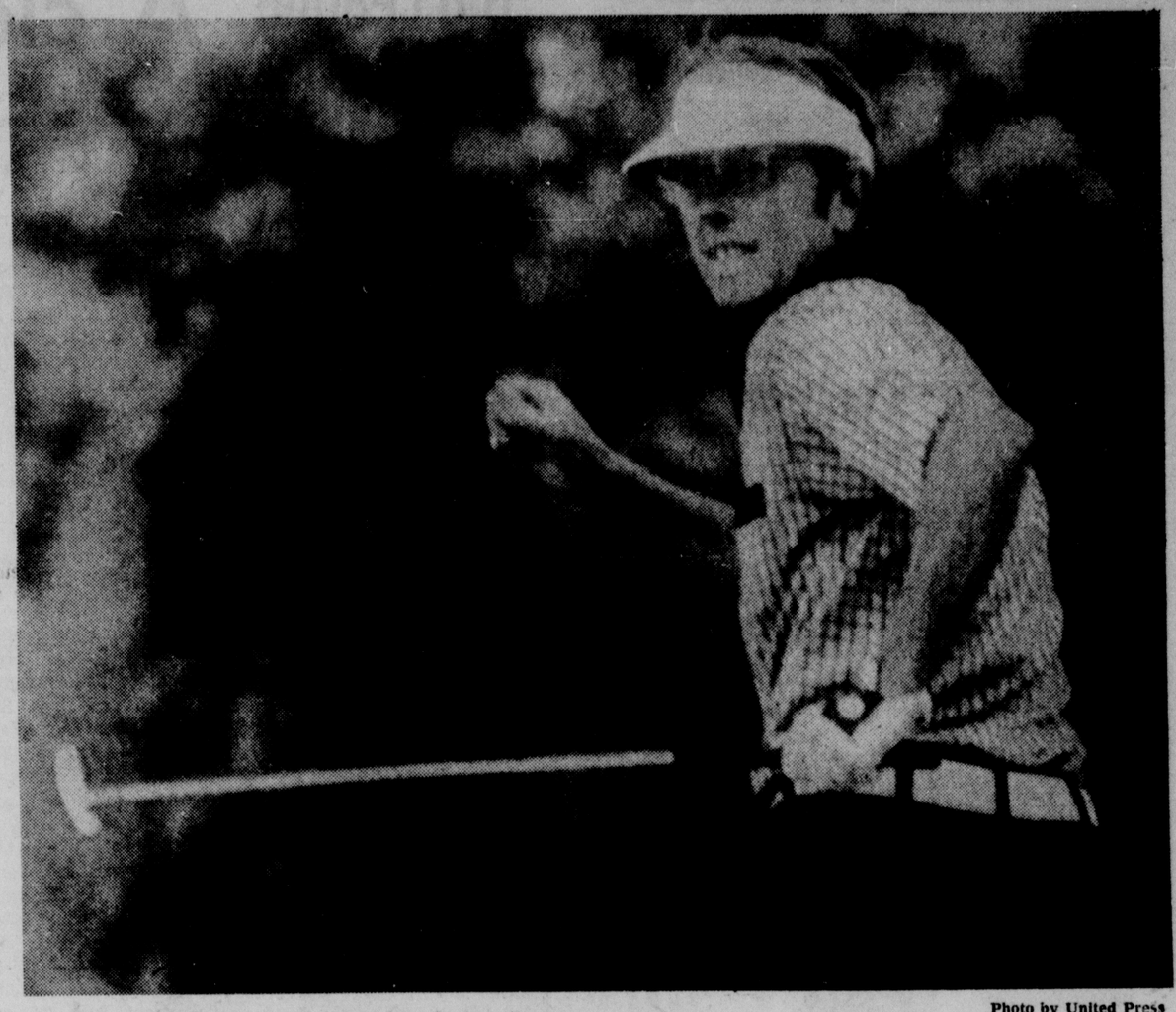

Photo by United Press

AND WITH THAT BIRDIE . . .

Hale Irwin runs for joy after sinking a birdie putt on the ninth hole during the final round of the U.S. Open Golf Championship. The birdie moved Irwin a stroke ahead of Tom Watson in the tourney.

Aztecs' winning streak snapped by Earthquakes

By ADRIAN MERCADO
P-B Correspondent

LOS ANGELES — The San Jose Earthquakes rumbled at East Los Angeles College Stadium, and by the time the dust settled, the scoreboard showed a 2-1 victory for the visitors over the Los Angeles Aztecs.

The Aztecs, who had established an eight game record in the North American Soccer League, saw their winning streak ended by an aggressive and determined San Jose squad before 6,130 fans.

Los Angeles did not have a good afternoon, and committed many errors which could have put them behind early in the game. Twenty five minutes into the first half, right back Jose Lopez misjudged a header and almost deflected it into his own net; only a leaping fingertip push by goalie Blas Sanched saved a sure goal by hitting the ball over the crossbar.

At the 41-minute mark, Jerry Kazarian of the locals shot the ball past Earthquake goalie Mirko Stojanovic. As the ball was about to enter the net teammate Renato Costa, for some unknown reason, headed the ball away from the goal. Douglas McMillan, the current NASL leading scorer gave a leading pass to Reanto Costa who wasted the opportunity by shooting wide to the right, at the 42nd minute. San Jose, on the other hand, also missed several scoring opportunities, and Aztec goalie Blas Sanchez made outstanding saves. The first half ended at a scoreless tie.

The NASL leaders used up their two allowable substitutions at the start of the second half by replacing UCLA's Jose Lopez with Ricardo De Rienzo and subbing Uri Banhoffer for Peter Filotis. At the 49th minute, De Rienzo saved a goal by stopping a shot at the goal line while his goalie was sprawled on the ground.

(Please turn to C-2, Col. 4)

Baseball school accepting entries

POMONA — Late registration for the Bobby Valentine-Tommy Lasorda Baseball School, which is being held at Ralph Welch Park in Pomona, will be accepted from 8:30-9 Tuesday morning at the park.

Boys who do apply for late registration will be able to attend classes Tuesday through Friday.

The school at Welch Park is being conducted all this week, with a $30 registration fee required. The school is open for boys from the ages of 9 to 17.

Valentine will be helping some of the area baseball coaches at the school Tuesday and Wednesday. Then LaSorda and Tom Paciorek will be conducting classes Thursday and Friday.

The school is being held from 9 a.m.-12 p.m. for the five days.

At the school, the boys will be divided into groups with players of their own age and ability to enable more individual professional instruction.

Freitas, Swann teammates again

LOS ANGELES (UPI) — When quarterback Jesse Freitas of San Diego State and flanker Lynn Swann of University of Southern California team up for the West in the Coaches' All-America game Saturday night at Lubbock, Tex., it will be a reunion.

They were high school teammates at Foster City.

"I'm excited about it, no question about that," Swann said. "Jesse and I look forward to our reunion—that same old combination on the 50-yard line and in the end zone."

Swann was USC's all-time leading receiver. After starting at Stanford, Freitas transferred to San Diego State and set several passing marks.

Sutton faces Pirates tonight

Dodgers drop Mets to cellar

By DON BRADLEY
P-B Staff Writer

PITTSBURGH — If the Dodgers play their average game, they should do all right in the series with the Pirates beginning tonight.

In 64 games to date, Walter Alston's hard-hitting crew has scored 354 runs, an average of slightly over 5½ runs per game. But they may need to be right up to their average in tonight's contest.

Don Sutton (6-5) carries a 4.27 earned run average into the game against the Bucs' Ken Brett (7-4). The Pirates climbed out of the Eastern Division cellar Sunday with their win over the Giants.

Meanwhile, the Dodgers toppled the New York Mets and Tom Seaver (3-6) into the basement. Andy Messersmith (7-2) hurled a jewel of a five-hitter. The "Baron" saw his consecutive scoreless inning streak ended at 35, but was in charge all the way in a five-hit, 7-1 victory.

After the game, the Dodger pitcher had a confession to make that came as a surprise to many people.

"I've never been able to throw the curve for a strike consistently until this year," Messersmith revealed. "But this year I have been able to break it off consistently, especially the last four games.

"I could always throw a big rainbow and people would go 'ooh, what a great curve ball,' but I haven't been able to get it over for a strike."

Sunday's win enabled the Dodgers to stay seven games ahead of Cincinnati in the National League West.

Messersmith kept the New Yorkers away from home plate for eight and 2-3 innings. After retiring Felix Millan and Cleon Jones in the ninth, Messersmith gave up a double to Rusty Staub and a single to John Milner for the Mets' only run and the first earned tally scored off Messersmith in 35 and 2-3 innings.

"I think I'm pitching damn near as well as I can right now," the husky righthander remarked.

In his last four starts, Messersmith has blanked the Cubs 10-0 on a six-hitter; shutout the Pirates 6-0 on a five-hitter; lost a four-hitter to the Cardinals 1-0 on an unearned run; and beaten the Mets.

His ERA now is down to 2.27.

"It's been a good year from the start," Messersmith continued. "I've been drawing a lot of good pitchers on my starts or I think my record would be a lot better. I think I have pitched 13 quality games out of my 15 starts.

"Today, I had good command of three pitches, my curve, changeup and fastball."

The last time Messersmith and Seaver hooked up neither was the pitcher of record as the Dodgers won in 14 innings, 2-1, on May 1. Messersmith went 11 innings in that game at Dodger Stadium giving up one earned run.

Seaver hurled 12 innings that day and completely dominated the Dodgers except for a homer by Steve Garvey. "Tom Terrific" struck out 16 and walked only two while allowing three hits, including Garvey's roundtripper.

For the first six innings Sunday, he looked just as good. The one-time USC star gave up only two hits, struck out seven and walked two, one intentionally.

But he lost his magic in the seventh. Jimmy Wynn led off with his fourth triple of the year on an 0-2 pitch. Garvey hit the same pitch for a single to break a scoreless deadlock.

Seaver's troubles were only beginning. Willie Crawford bounced a 1-2 pitch over the glove of Milner at first and Garvey raced around to third. On a 1-1 count, Ron Cey lined a single to left scoring Garvey. Steve Yeager grounded out and the runners advanced to second and third.

Dave Lopes was walked intentionally. That brought up Messersmith, who battles as hard at bat as he does on the mound. The Dodger pitcher worked the count to 3-2, fouled off two pitches, and then walked on a ball both the umpire and Messersmith thought was low.

Crawford trotted across the plate as Seaver stormed in to protest. The Met star was still muttering and gesturing as he stalked off the field to be replaced by Bob Miller, the well-traveled reliever.

Miller gave up a soft-line single to leadoff man Bill Buckner scoring both Cey and Lopes. Generous scoring gave Bill Russell an infield hit, loading the bases again. But Miller fanned Wynn, up for the second time in the inning, and got Garvey on a fly ball.

Walks to Cey and Lopes and Messersmith's single brought a run in the eighth inning. Garvey's 13th home run and 55th run batted in gave the Dodgers a 7-0 lead in the ninth.

DODGER DATA: It rained right up to noon Sunday in New York and the game was played under cloudy skies. The Dodger plane remained on the ground after the players had boarded for an hour and 15 minutes before taking off. Extremely turbulent air was encountered enroute from New York to Pittsburgh, and their were some white knuckles plainly visible.

New York's Shea Stadium is in the takeoff pattern of planes leaving nearby LaGuardia Field. By actual count, between 23 and 29 jet airliners flew over the stadium during each ballgame.

Garvey's home run in the ninth came off Jack Aker, who was making his debut as a Met after being purchased from Atlanta.

Angels' bullpen earns nickname--arson squad

ANAHEIM (UPI) — The California Angels' bullpen has drawn the colorful sobriquet of the Arson Squad because of its inability to put out fires this year.

Bobby Winkles' relief corps lived up to the nickname—and then some—Sunday.

The Angels took a 4-1 lead into the ninth inning against the Boston Red Sox and lost 7-4.

For California, it was the second loss in three games to the Red Sox following a disastrous 2-8 road trip.

"Losing a game like this has got to get you down some," said Angel skipper Bobby Winkles. "There's no doubt about that.

"But the great thing about baseball is you don't have to wait a week to get back at someone. Of course, sometimes I think we should wait a week to get back at someone."

Dick Lange took the 4-1 lead into the Red Sox ninth but was lifted after walking Dwight Evans on four straight pitches and giving up a single to Rick Burleson.

Exit Lange. Enter Barry Raziano.

"Obviously Lange had lost his stuff," offered Winkles. "And, naturally, you got to go to a guy who has gotten everybody out lately."

Raziano, who came to California from the Kansas City Royals in the Vada Pinson deal and then spent the first two months of the season at Salt Lake City, pitched two flawless innings of relief against the Red Sox Friday night. The Angels won 4-3 in 15 innings.

In fact, Raziano went into Sunday's game with a record of 16 straight retired batters.

But he gave up four straight hits after getting Dick McAuliffe on a long fly to right and, suddenly, the American League Eastern Division leaders had a 6-4 lead.

Carlton Fisk, the Boston catcher, broke a 4-4 tie with a two-run double.

After Carl Yastrzemski flew to center off John Cumberland, who relieved the Angels' reliever, Fisk was caught in a rundown between third and home and managed to score when third baseman Bob Oliver's throw to the plate hit Fisk in the back.

For the three-game series, Fisk was 9 for 16 to raise his batting average to .325. He hit his 10th homer of the season off Lange in the third inning Sunday.

The Red Sox receiver was severely injured by a foul tip in the groin area during spring training and didn't come off the disabled list until April 26. He's missed 19 games this year.

"It feels good to be healthy again," smiled Fisk.

Boston finished the day with a 3½-game lead in the East while the Angels found themselves in last place in the West 6½ back of Oakland.

Their bullpen has given up 62 runs in 122 innings and has only five saves all year.

California opens a three-game series with the New York Yankees tonight. Rookie southpaw Frank Tanana, 4-8, goes against the Yanks' Dave Pagan, 0-1.

All systems go for cage All-Star game

By KEVIN CLOE
P-B Staff Writer

LA VERNE — In just a little over 24 hours from now, history will be made in the valley.

The La Verne Rotary Club will be offering the First Annual Pomona Valley High School All-Star Basketball Game at Claremont High, beginning at 8 p.m.

It'll be the first time an event of this sort will be presented in the valley.

Both teams have been practicing for two weeks for this match-up, pitting the stars from North of the San Bernardino Freeway against the South squadron.

Each team draws from exactly 10 high schools from their area, so all seems equal.

Or does it?

The South team, coached by former Chino High coach Frank Elder and assisted by Montclair High coach Lanny Moore, has been picked as a slight favorite over the North, coached by Claremont High's Jack Smith and assisted by Bonita High's Remi Tremblay.

The South seemingly has the height advantage, while the North appears to possess a little more quickness.

After a little over a week of preparation and with a week of practice still ahead of them, both head coaches took a look at their squads.

"We played around with several things," stated Elder, who came out of retirement to coach the South. "And we've decided to play two equally strong teams. We'll start one of the teams in the first half, but it may not necessarily be the best five guys we have. Of course, all the players must play in the first half. We'll see what happens in that half and then start piecing things together."

The South has four big men on its roster, but Elder indicated that he'll probably split them up and play two each on the two teams he's planning on forming for the game.

However, he did say, "We may play all four at the same time, and I wouldn't be surprised if that turns out to be the best combination."

The four he's referring to is 6-foot-6 Cleve Porter of Ganesha, 6-foot-6 Kirk Christ of Walnut, 6-foot-6 Mark Gosswiller of Montclair, and 6-foot-8 Tim Smith of Chino.

"The players' attitudes have been real good," added the South head coach. "They've been nice to work with. It's just that the hardest part is trying to get them all together at one time for practice. Between jobs and graduation, we usually have only about eight at practice at one time.

"We want to put on a show," added Elder, "but we also want to win. That's what it's all about, isn't it?"

As for the North, Smith has also been very pleased with the attitudes of the players.

"It's been outstanding," he exclaimed. "Most of the time we have 10 of the players at a practice, and that's pretty good, considering all the things everyone has to do this time of the year."

The North will have a slight home court advantage, since they've been holding practice in the gym where the game will be played. But the South will have a chance to practice in the Claremont gym tonight, with the North taking the court for practice immediately afterwards.

"I think our mental attitude will make up for the ability the South team has on us," stated Smith. "Right now, we're at a plateau, and I'm hoping we go just a little bit higher."

Smith narrowed the starting lineup down to seven players, when he had a week of practice to go. Of course, the starting lineup really doesn't mean anything, since all the players will see action at least in the first half.

The seven he named included guards Todd Ervin of Claremont, Rory Pernot of Royal Oak and Curt Oldenkamp of Upland, forwards Bruce Abraham of Claremont, Bill Berndt of Royal Oak and Greg McCrary of San Dimas, and center Stu DuVall of Upland.

ALL-STAR NOTE: At a recent dinner where all the players in the All-Star game were invited, some of the players told what colleges they were planning to attend next year. Here are a few of the choices:

For the South — Porter of Ganesha (USC), Mike Partington of Chaffey (UC Davis), Rick Antoni of Chaffey (Cal Poly).

For the North — Jamie Broecker of Alta Loma (Brigham Young University), Bruce DuVall of Alta Loma (UC Irvine), Mike Yarbrough of Pomona (Claremont-Mudd), Berndt of Royal Oak (UC Irvine), Pernot of Royal Oak (Azusa Pacific), DuVall of Upland (Claremont-Mudd) and Bill Karr of Damien (UCLA).

The Scoreboard

By United Press International

American League

West	w.	l.	pct.	g.b.
Oakland	33	29	.532	—
Texas	33	30	.516	1
Kansas City	30	30	.500	2
Chicago	27	29	.482	3
Minnesota	26	33	.441	6
California	27	36	.429	6½
East				
Boston	35	26	.574	—
Cleveland	31	29	.517	3½
Detroit	31	29	.517	3½
New York	32	32	.500	4½
Baltimore	30	30	.500	4½
Milwaukee	29	29	.500	4½

Sunday's Resuls

Minnesota 3 Cleveland 0, 1st
Cleveland 3 Minnesota 1, 2nd
Detroit 3 Kansas City 2, 11 innings
Chicago 9 Baltimore 1
New York 5 Oakland 3
Boston 7 California 4
Milwaukee 4 Texas 3, night

Tonight's games

Minnesota (Albury 2-5) at Baltimore (Cuellar 8-3), night
Chicago (Henderson 0-1) at Cleveland (G. Perry), night
Detroit (Fryman 3-3) at Texas (Jenkins 7-7), night
New York (Dobson 5-8) at California (Tanana 5-8), night
Boston (Drago 5-1) at Oakland (Hamilton 4-1), night
(only games scheduled)

Tuesday's Games

Boston at Oakland, night
New York at California, night
Detroit at Texas, night
Kansas City at Milwaukee, 2, twi-night
Chicago at Cleveland, night
Minnesota at Baltimore, night

National League

West	w.	l.	pct.	g.b.
Los Angeles	44	20	.688	—
Cincinnati	35	25	.583	7
Atlanta	35	27	.565	8
Houston	32	32	.500	12
San Francisco	31	35	.470	14
San Diego	26	42	.382	20
East				
Philadelphia	33	29	.532	—
St. Louis	31	29	.517	1
Montreal	28	27	.509	1½
Chicago	25	32	.439	5½
Pittsburgh	24	34	.414	7
New York	24	36	.400	8

Sunday's Results

Pittsburgh 4 San Francisco 4
Los Angeles 7 New York 1
Montreal 9 San Diego 8
St. Louis 6 Atlanta 3
Cincinnati 5 Philadelphia 0
Chicago 2 Houston 1, 10 innings

Today's games

San Diego (Freisleben 5-2) at Chicago Bonham 4-5), day
Los Angeles (Sutton 6-5) at Pittsburgh (Brett 7-4), night
Montreal (Rogers 7-6) at Cincinnati (Kirby 5-3), night
Atlanta (Niekro 7-4) at New York (Parker 1-5), night
San Francisco (Barr 3-3) at St. Louis (Curtis 4-6), night
Houston (Wilson 3-4) at Philadelphia (Carlton 9-4), night

Tuesday's Games

San Diego at Chicago
Houston at Philadelphia, night
San Francisco at St. Louis, night
Atlanta at New York, night
Los Angeles at Pittsburgh, night
Montreal at Cincinnati, night

Golf scores

MAMARONECK, N.Y. (UPI) — Final scores and money winnings in the U.S. Open golf championship on the 6,961-yard, par-70 Winged Foot Golf Club course:

Hale Irwin, $35,000	73-70-71-73--287
Forrest Fezler, 18,000	75-70-74-70--289
Lou Graham, 11,500	71-75-74-70--290
Bert Yancey, 11,500	76-69-73-72--290
Jim Colbert, 8,000	72-77-69-74--292
Arnold Palmer, 8,000	73-70-73-76--292
Tom Watson, 8,000	73-71-69-79--292
Tom Kite, 5,500	74-70-77-72--293
Gary Player, 5,500	70-73-77-73--293
Buddy Allin, 3,750	76-71-74-73--294
Jack Nicklaus, 3,750	75-74-76-69-294
Frank Beard, 2,633	77-69-72-77--295
John Mahaffey, 2,633	74-73-75-73--295
Larry Ziegler, 2,633	78-68-78-71--295
Tom Weiskopf, 1,933	76-73-72-75--296
Mike Reasor, 1,933	71-76-76-73--296
Ray Floyd, 1,933	72-71-78-75--296
Dale Douglass, 1,700	77-72-72-76--297
Al Geiberger, 1,700	75-76-78-68--297
David Graham, 1,700	73-75-76-73--297
J.C. Snead, 1,575	76-71-76-75--298
Leonard Thompson, 1,575	75-75-76-72--298
Bruce Crampton, 1,450	72-77-76-74--299
Larry Hinson, 1,450	75-76-75-73--299
Bobby Mitchell, 1,450	77-73-73-76--299
Hubert Green, 1,300	81-67-76-76--300
Jim Jamieson, 1,300	77-73-75-75--300
Chi Chi Rodriguez, 1,300	75-73-77-73--300
Lanny Wadkins, 1,300	75-73-76-76--300
Ron Cerrudo, 1,160	78-75-75-73--301
Rod Funseth, 1,160	73-75-77-76--301
David Glenz, 1,160	76-74-75-76--301
Rik Massengale, 1,160	79-72-74-76--301
Jerry McGee, 1,160	77-72-78-74--301
John Buczek, 1,060	73-73-83-73--302
Don Iverson, 1,060	74-77-74-77--302
Steve Melnyk, 1,060	74-79-73-76--302
Johnny Miller, 1,060	76-75-74-77--302
Bob Smith, 1,060	77-74-73-78--302
Homero Blancas, 980	77-71-79-76--303
Dave Eichelberger, 980	76-77-76-74--303
Mark Hayes, 980	73-77-76-77--303
Dave Stockton, 980	79-74-78-72--303
Kermit Zarley, 980	74-73-78-78--303
Jim Dent, 935	73-77-79-74--304
Jerry Heard, 935	75-74-77-78--304
Bob Stone, 935	77-75-74-78--304
Tom Ulozas, 935	77-74-77-77--305
Lynn Janson, 905	72-77-80-76--305
Bobby Nichols, 905	78-75-75-78--306
George Knudson, 880	75-75-76-80--306
Jim Masserio, 880	75-76-74-80--306
Mike McCullough, 880	78-73-79-77--307
a-Jay Haas	78-75-73-81--307
Jack Rule Jr., 845	77-74-77-79--307
Alan Tapie, 845	72-77-80-78--307
Barney Thompson, 845	77-73-79-78--307
Bob Zender, 845	75-71-84-78--308
Eddie Pearce, 820	77-76-76-80--309
Charles Sifford, 810	77-76-78-81--312
Tom Shaw, 800	74-76-78-85--313
Roy Pace, 800	77-72-81-83--313
Jim Simons, 800	74-76-83-81--314
a-Andy Bean	79-72-82-81--314
a-Bill Hyndman	77-76-79-83--315
Bruce Summerhays, 800	

a-denotes amateur

Ladies' golf

MEDINA, Ohio (upi) —Final scores of the $40,000 Lawson's LPGA golf tournament:

x—Sandra Haynie	$5,700	72-74-69--215
Gloria Ehret	4,170	71-73-71--215
Sandra Post	2,900	72-71-74--217
Pam Barnett	2,900	71-74-72--217
Joanne Carner	1,900	70-76-72--218
Jane Blalock	1,900	75-73-70--218
Maria Astrolocco	1,475	74-74-71--219
Jan Ferraris	1,475	77-74-68--219
Chako Matsui	1,200	75-73-72--220
Sue Roberts	1,200	69-77-74--220
Shelly Hamlin	1,200	76-74-70--220
Carol Mann	1,000	74-74-72--220
Joyce Kazmierski	900	77-75-71--223
Laura Baugh	750	77-75-71--223
Carla Glasgow	750	78-72-73--223
Renee Powell	600	74-77-73--224
Betty Burfeindt	600	75-74-77--226
Pat Bradley	428.58	76-74-75--225
Kathy McMullen	428.57	74-75-76--225
Ecko Makamura	428.57	74-74-77--225
Mardell Wilkins	428.57	77-74-74--225
Sandra Palmer	428.57	74-75-76--225
Jo Ann Prentice	428.57	77-75-73--225
Joann Washam	428.57	77-75-73--225
Kathy Cornelius	284.17	78-81-70--227
Betsy Rawls	284.17	75-77-75--227
Mary Lou Crocker	284.17	74-77-76--227
Debby Austin	284.17	74-76-77--227
Lenore Beserra	284.16	71-79-77--227
Merle Breer	284.16	71-83-73--227
Judy Kimball	235	75-77-76--228
Kathy Ahern	235	75-78-75--228
Donna Camponi Young	235	76-78-74--228
Sayo Yamazaki	205	76-78-75--229
Susie McAllister	205	75-81-75--229
Cathy Duggan	205	74-82-73--229
Mary Bea Porter	185	73-79-78--230
Mary Wolfe	175	80-73-78--231
Beth Stone	142.15	78-79-75--232
Betsy Cullen	142.15	79-75-78--232
Noni Schneider	142.14	74-78-80--232
Margie Masters	142.14	76-77-79--232
Roberta Albers	142.14	77-78-77--232
Sharon Miller	142.14	77-80-75--232
Bonnie Bryant	142.14	75-82-75--232
Pam Higgins		75-78-80--233
Cathy Martin		74-80-79--233
Janet Lepera		75-81-77--233
Marbo Sasaki		75-79-80--234
Mary Bryan		77-79-78--234
Jocelyne Bourassa		77-79-78--234
Sharron Moran		79-78-79--236
Debbie Rhodes		78-83-76-237
Denise Bebernes		79-79-80--238
Diane Patterson		79-79-80--238
Chris Repasky		79-81-78--238
Joyce Benson		79-81-78--238
Cassandra Freeman		82-79-78--239
a—Karen Oldham		80-82-80--242
Kathy Farrer		77-85-81--243
Judy Meister		78-81-85--247

x—won sudden death playoff
a—denotes amateur

World Cup

FRANKFURT, Germany (UPI) — Standings in the four soccer World Cup groups after all teams have played one match:

	G	W	T	L	G-A	Pts
Group One						
East Germany	1	1	0	0	2-0	2
West Germany	1	1	0	0	1-0	2
Chile	1	0	0	1	0-1	0
Australia	1	0	0	1	0-2	0
Group Two						
Scotland	1	1	0	0	2-0	2
Brazil	1	0	1	0	0-0	1
Yugoslavia	1	0	1	0	0-0	1
Zaire	1	0	0	1	0-2	0
Group Three						
Holland	1	1	0	0	2-0	2
Bulgaria	1	0	1	0	0-0	1
Sweden	1	0	1	0	0-0	1
Uruguay	1	0	0	1	0-2	0
Group Four						
Italy	1	1	0	0	3-1	2
Poland	1	1	0	0	3-2	2
Argentina	1	0	0	1	2-3	0
Haiti	1	0	0	1	1-3	0

North American Soccer League

Western	w.	l.	tw	gf	ga	bp
Los Angeles	6	1	2	24	12	22 64
Seattle	5	4	0	17	8	14 44
San Jose	3	4	2	16	19	15 39
Vancouver	2	6	1	12	15	11 32
Central	w.	l.	tw	gf	ga	bp tp
Dallas	7	4	3	16	17	16 37
St. Louis	3	7	0	18	23	18 36
Denver	2	7	0	7	17	7 19
Northern	w.	l.	tw	gf	ga	bp tp
Boston	4	3	1	16	15	15 47
Toronto	4	3	0	10	11	10 34
Rochester	3	6	0	7	12	7 25
New York	1	5	1	10	14	10 19
Eastern	w.	l.	tw	gf	ga	bp tp
Baltimore	5	4	0	21	23	18 48
Philadelphia	5	4	1	16	10	14 47
Miami	2	7	4	19	17	14 47
Washington	2	5	1	8	14	7 22

Scoring as follows: Win-6 points; Tie-Win-3 points; One point is awarded for each goal scored up to a maximum of three goals per team per game.

Sunday's Results

New York 4 Universidad Honduras 1, exhibition
San Jose 2 Los Angeles 1
Vancouver 4 Baltimore 1
(only games scheduled)

Tonight's games

San Jose at Denver
(only game scheduled)

RADIO-TV

TONIGHT'S RADIO

BASEBALL — 4:30 p.m. KABC (790) and KBON (1240), Dodgers vs. Pirates.
BASEBALL — 8 p.m. KMPC (710), Angels vs. Yankees.

TONIGHT'S TELEVISION

BASEBALL — 8:15 p.m. KNBC (4), Expos vs. Reds (Delayed).

TUESDAY'S RADIO

BASEBALL — 4:30 p.m. KABC (790) and KBON (1240) Dodgers vs. Pirates.
BASEBALL — 8 p.m. KMPC (710), Angels vs. Yankees.

Pacific Coast League

Western Division	W.	L.	Pct.	G.B.
Spokane	39	25	.609	—
Tacoma	33	31	.516	6
Hawaii	31	34	.477	8½
Sacramento	24	41	.369	15½
Eastern Division				
Phoenix	35	32	.522	1½
Albuquerque	33	31	.530	—
Tucson	34	33	.507	1½
Salt Lake	31	35	.470	4
	W.	L.	Pct.	G.B.

Sunday's Results

Tacoma 8 Hawaii 6
Salt Lake 13 Albuquerque 4, 1st
Salt Lake 5 Albuquerque 4, 2nd
Phoenix 5 Tucson 4
Spokane 10 Sacramento 5, 1st
Spokane 16 Sacramento 9, 2nd

Tonight's games

Tacoma at Hawaii
Spokane at Sacramento
Phoenix at Tucson
Salt Lake at Albuquerque

California League

	w.	l.	pct.	g.b.
Fresno	43	20	.683	—
Salinas	36	27	.571	7
Modesto	35	28	.556	8
Visalia	34	29	.540	9
San Jose	32	31	.508	11
Reno	29	34	.453	14
Bakersfield	26	37	.413	17
Lodi	17	46	.270	26

Sunday's Results

Salinas 9 Lodi 4
Modesto 6 Fresno 5
Bakersfield 12 Reno 9
San Jose 7 Visalia 4, 1st
San Jose 6 Visalia 2, 2nd

Tonight's games

(No game scheduled)

Baseball leaders

Leading Batters
(based on 150 at bats)

National League

	g	ab	r	h	pct.
Smith, St.L	55	205	34	77	.376
Garr, Atl	62	267	36	100	.375
Gross, Hou	59	196	33	67	.342
Maddox, SF	63	256	40	84	.328
Fisk, Pitt	53	178	28	58	.326
Buckner, LA	54	210	28	68	.324
Davis, Mtl	53	220	30	71	.323
Garvey, LA	63	262	43	84	.321
Morgan, Cin	60	218	40	70	.321
Cash, Phil	62	254	43	81	.319

American League

	g	ab	r	h	pct.
Carew, Minn	57	227	35	90	.396
Jackson, Oak	55	197	41	70	.355
Fisk, Bos	42	151	30	49	.325
Oliva, Minn	50	188	15	61	.324
Rudi, Oak	60	236	28	76	.322
Robinson, Balt	58	214	16	69	.322
Yastrzemski, Bos	61	215	41	69	.321
Braun, Minn	49	168	20	54	.321
Kelly, Chi	45	178	26	57	.320
McRae, KC	58	195	29	62	.318

Home Runs

National League: Wynn, LA 17; Schmidt, Phil 16; Bench, Cin, Cedeno, Hou and Garvey, LA 13.
American League: Horton, Det, Mayberry, KC and Jackson, Oak 15; Allen, Chi and Burroughs, Tex 13.

Runs Batted In

National League: Garvey, LA 55; Wynn, LA 53; Smith, St.L 51; Cedeno, Hou 48; Schmidt, Phil 47.
American League: Burroughs, Tex 55; Rudi, Oak 47; Mayberry, KC 46; Jackson, Oak 43; Yastrzemski, Bos and Allen, Chi 41.

Pitching
(based on most victories)

National League: John, LA 10-1; McGlothen, St.L 9-3; Carlton, Phil 9-4 Lonborg, Phil 8-5; Morton, Atl 8-6.
American League: G. Perry, Cley 11-1; Wood, Chi 11-7; Bibby, Tex 9-8; Cuellar, Balt 8-8; Lee, Bos 8-5; Tiant, Bos and Busby, KC 8-6; Lolich, Det 8-7; Hunter, Oak 8-8.

World Team Tennis

Western Division				
Pacific Section				
Denver	11	9	.550	—
Los Angeles	12	11	.522	½
Golden Gaters	8	12	.400	3
Hawaii	4	18	.182	8
Gulf-Plains Section				
Minnesota	14	7	.667	—
Houston	12	8	.600	1½
Florida	10	13	.435	5
Chicago	8	14	.364	6½
Eastern Division				
Central Section				
Cleveland	14	7	.667	—
Detroit	14	7	.667	—
Pittsburgh	15	8	.652	—
Toronto-Buffalo	7	15	.318	7½
Atlantic Section	w	l	pct.	g.b.
Philadelphia	15	4	.789	—
Boston	12	8	.600	3½
Baltimore	8	13	.381	8
New York	5	15	.250	10½

Sunday's Matches

Philadelphia 33 Boston 24
Pittsburgh 28 Golden Gaters 14
Cleveland 31 New York 17
Detroit 23 Toronto-Buffalo 21
Denver 25 Florida 22
(only matches scheduled)

EDITOR'S NOTE: Due to a break for Wimbledon competition, there will be no World Team Tennis play until Saturday, July 6.

Baseball menu

TODAY
(American Legion)

Tri-City vs Claremont Post 78 at Pomona College, 5:30 p.m.

TUESDAY
(American Legion)

Pomona Post 30 vs Norwalk Connie Mack at Norwalk Park, 7 p.m.
Rowland Heights vs La Verne Post 330 at La Verne College, 5:30 p.m.
Upland Post 73 vs Ontario Post 112 at John Galvin Park, 8p.m.

WEDNESDAY
(Big league)

Pomona American No. 2 vs Ted Greene at Simons Jr. High, 5:30 p.m.
Pomona Northwest vs San Dimas at Kennedy, 5:30 p.m.
Pomona Southwest vs Diamond Bar at Ralph Welch No. 1, 5:30 p.m.
Pomona National vs Pomona American No. 1 at Ralph Welch No. 2, 5:30 p.m.

(American Legion)

Pomona Post 30 vs Claremont Post 78 at Cahuilla Park, 7 p.m.
So. Pasadena Post 140 vs Rowland Heights Legion at Rowland High, 5:30 p.m.
Yucaipa vs Upland Post 73 at Memorial Park, 8 p.m.
La Verne vs. Covina at Azusa Pacific College, 5:30 p.m.

THURSDAY
(American Legion)

Apple Valley at Claremont Post 78 at Cahuilla Park, 6:45 p.m.
La Verne at San Gabriel Connie Mack, 5:30 p.m.
Pomona Post 30 vs. Rowland Heights Legion at Ralph Welch, 7 p.m.
(Thorobred)
Walnut Reds vs Charter Oak No. 2 at Charter Oak High, 5:30 p.m.

Big League race looks exciting

POMONA — Tranks to developments over the weekend, the Pomona Valley Big League baseball race is considerably closer.

Diamond Bar beat San Dimas 7-3 in the nightcap of their doubleheader Sunday after San Dimas had won the opener 8-2, thus shaving San Dimas' league lead to only ½ game.

Pomona American No. 1, paced by Jerry Loftis' no-hitter, beat Pomona Southwest twice Saturday night to climb within the ½ game margin. San Dimas now stands at 9-2 in league play with the Americans sporting an 8-2 ledger.

To make things more exciting, Pomona National also swept a doubleheader Sunday over American No. 2 to hold down an 8-3 record and cut their games-behind margin to only one.

Loftis started the weekend by hurling his no-hitter in the opener of a Saturday twinbill. The righthander from Garey High fanned seven and walked only one in his gem, which was his third mound victory of the Big League season and his second straight shutout.

American No. 1 also beat Southwest 10-1 in a nightcap contest Saturday.

San Dimas got a two-hit pitching effort from Rich Espinosa to capture their Sunday opener with Diamond Bar. Espinosa fanned five D.B. batters and was backed by two-run doubles by Tim Brown and Mike Kendricks.

Diamond Bar's Pete Liebrick stopped San Dimas' eight game winning streak in the nightcap, beating S.D. 7-3. It was Liebrick's second win of the year.

Pomona National kept pace by sweeping a pair from American No. 2 by scores of 11-2 and 4-3. Doug Seiner and Paul Bentley picked up the wins on the hill for National. American No. 2 also proved generous in the field, as they committed 14 errors in the twinbill which led to 13 unearned National runs.

Big League

	W	L	Pct.	GB
San Dimas	9	2	.818	—
American No. 1	8	3	.800	1½
Pomona National	8	3	.727	1
Ted Greene	6	5	.500	3
Diamond Bar	5	6	.450	4
Pomona Northwest	4	7	.364	5
Pomona Southwest	2	9	.182	7
American No. 2	1	9	.100	7½

Saturday's Results

American No. 1 3-10, Southwest 0-1
Ted Greene 12-2, Northwest 3-7

Sunday's Results

National 11-4, American No. 2 2-3
San Dimas 8-3, Diamond Bar 2-7

Wednesday's Games

American No. 2 vs. Ted Greene at Simons Jr. High, 5:30 p.m.
Northwest vs. San Dimas at Kennedy Park, 5:30 p.m.
Southwest vs. Diamond Bar at Ralph Welch No. 1, 7 p.m.
National vs. American No. 1 at Ralph Welch No. 2, 7 p.m.

Pomona National 11, Pomona American No. 2 2

				R	H	E
National	103	142	0	11	10	1
American No. 2	020	000	0	2	8	10

National — Seiner and Zibell. American No. 2 — Town, Derch (4), Sanders (4) and Hahn. WP — Seiner (3-1). LP — Town (0-1).

Pomona National 4, Pomona American No. 2 3

				R	H	E
American No. 2	030	000	0	3	4	4
National	000	220	x	4	4	0

American No. 2 — Andrzejewski and Hahn. National — Bentley and Serna. WP — Bentley (3-0). LP — Andrzejewski (0-3).

Pomona American No. 1 3, Pomona Southwest 0

				R	H	E
American No. 1	100	010	1	3	6	4
Southwest	000	000	0	0	0	1

American No. 1 — Loftis and Hosack. Southwest — Ankeney and Hutchison. WP — Loftis (3-0). LP — Ankeney (0-1). 2B — Pedraza (A).

Pomona American No. 1 10, Pomona Southwest 1

				R	H	E
Southwest	000	1	—	1	4	
American No. 1	152	2	—	10	7	

Southwest — Perez, Hutchison (3) and Ankeney. American No. 1 — Black and Hosack. WP — Black (1-1). LP — Perez (1-3). 2B — Black (A).

San Dimas 8, Diamond Bar 2

	R	H	E
San Dimas	070 100 0—8	2	2
Diamond Bar	002 000 0—2	2	5

San Dimas — Espinosa and Butler. Diamond Bar — Fritchle and Reinhart. WP — Espinosa (3-1). LP — Fritchle (1-4). 2B — Brown (S), Kendricks (S).

Diamond Bar 7, San Dimas 3

	R	H	E
Diamond Bar	013 210 0—7	8	2
San Dimas	000 000 3—3	8	2

Diamond Bar — Liebrick and Stevens. San Dimas — Nottingham, Galvin (4), Brans (5) and Baird. WP — Liebrick (0-2). LP — Nottingham (2-1). 2B — Liebrick (D), Fleetwood (D).

Hollypark results

Sunday Results
Clear & Fast

FIRST RACE — ONE MILE. 4 YEAR OLDS & UP. CLAIMING. PURSE $6500.
Mi Bravata (Pineda) 9.40 4.80 3.60
Rauquen (Grant) 5.40 3.40
Hard Headed Duke (Diaz) 3.80
Time — 1.38
Scratched — Silver Salute, Capocket.

SECOND RACE — 6 FURLONGS. 4 YEAR OLDS & UP. CLAIMING. PURSE $9000.
Brats Boy (Pincay) 13.80 6.60 4.40
King Kiwi (Pierce) 7.40 4.60
Little Mustard (Harris) 3.80
Time — 1.09 3-5.
Scratched — Spin Lightning.

Daily Double, 9-Mi Bravata & 7-Brats Boy, paid $76.40.

THIRD RACE — 5½ FURLONGS. 2 YEAR OLD MAIDEN FILLIES BRED IN CALIF. PURSE $7500.
Campo Lady (Ross) 22.00 6.80 4.20
Sharm A Sheikh (Pincay) 3.60 2.80
Flower Mound (Pineda) 6.20
Time — 1.05 3-5.
Scratched — Latent Legacy, Olga's Folly, Dream Winner, Colonizer.

FOURTH RACE — 1 1-16 MILES. 3 YEAR OLDS. ALLOWANCES. PURSE $13,000.
DH-T.V. Newscaster (Valdez) 3.60 3.80 3.00
DH-King Jared (Pincay) 2.60 3.20 2.60
Sea Agio (Pierce) 3.00
DH—Deadheat for first.
Time — 1.42 4-5.
No scratches.

FIFTH RACE — ONE MILE ON TURF. 4 YEAR OLDS & UP. CLASSIFIED ALLOWANCES. PURSE $15,000.
Dr. Do Much (Skinner) 13.80 7.80 5.20
Free Fault (Rosales) 11.60 6.40
Olymbrose (Olivares) 4.80
Time — 1.35 4-5.
Scratched — Gum Four Met, Jum.

$5 Exacta, 5-Dr. Do Much & 2-Free Fault, paid $435.50.

SIXTH RACE — 1 1-16 MILES. 3 & 4 YEAR OLD MAIDEN COLTS & GELDINGS. PURSE $9000.
Consolo (Toro) 6.60 3.20 3.20
Great Dawn (Pineda) 3.60 3.40
Northern Way (Ramirez) 13.20
Time — 1.43 4-5.
Scratched — Nordic Chief, Kirkpatrick, Pie C. King, High Octane.

SEVENTH RACE — 1⅛ MILES ON TURF. 4 YEAR OLDS & UP. CLAIMING. PURSE $15,000.
Strong Award (Pierce) 8.20 3.20 3.20
DH-Nantwice (Diaz) 3.40 4.00
DH-Early Release (Pincay) 2.40 3.00
Time — 1.49 2-5.
No scratches.

$5 Exacta 4-Strong Award & 1-A-Nantwice paid $63.00
$5 Exacta 4-Strong Award & 9-Early Release paid $41.00

EIGHTH RACE — 1 1-16 MILES ON TURF. 3 YEAR OLDS. STAKES. PURSE $50,000 ADDED. WILL ROGERS HANDICAP.
Stardust Mel (Toro) 9.60 4.00 3.20
Agitate (Shoemaker) 3.40 3.00
El Seetu (Valdez) 4.40
Time — 1.40 4-5.
Scratched — Royal Mandate.

NINTH RACE — 1 1-16 MILES. 4 YEAR OLDS & UP. CLAIMING. PURSE $9000.
Imp O Luck (Skinner) 20.60 7.20 5.60
Dana Strand (Pincay) 4.00 3.80
Fancy Van (Olivares) 12.80
Time — 1.42 4-5.
Scratched — Firm And Bold, Track Commander, Real Decision.

$5 Exacta, 12-Imp O Luck & 4-Dana Strand, paid $264.50.

A clean sweep in Legion play

La Verne and Claremont posted District 18 American Legion wins Sunday, while Montclair nabbed a District 25 double triumph.

La Verne Post 330 ripped La Puente, 19-5, at Los Altos High; Claremont Post 78 bombed Covina, 15-2, at Mt. San Antonio College; while Montclair outlasted Upland, 11-10, in 12 innings in a game which began Saturday night at 8:30 and ended well after midnight, then came back to best Redlands, 6-1, in Sunday's regularly scheduled contest.

In other Legion action Sunday, Rowland dropped a 10-3 District 18 loss to West Covina Post 790.

Post 330 had little trouble against La Puente. Harold Drake drove in four runs for La Verne, while both Bruce McNaught and Gary Zakem had three hits. In all, 13 different Post 330 batters collected hits, for a total of 22 La Verne safeties.

Zakem hurled the first five innings, fanning eight, to get the win. Bill Bumstead finished up with five K's in four relief frames. La Verne now stands at 3-2 in District 18 action and 14-7-1 overall.

Claremont Post 78 broke out of their slump in a big way against Covina Post 207. The Cardinals pounded out 18 hits to beat Post 207 easily. Paul Sokolowski, the 15-year old righthander, fired a five-hitter for the Cards.

Post 78 sent 15 batters to the plate in a wild second inning which saw them score nine times. Key hits in the frame was a two-run triple by Tony Janusz.

Sokolowski had three hits and two walks for a perfect day at the plate, and seven other Claremont batters collected at least two hits.

Claremont Post 78 is now 2-4 in the District and 8-9-1 overall.

Montclair and Upland tangled in a District 25 battle Saturday night, and Post 616 finally came away with a 11-10, 12-inning win.

Post 616 routed Upland ace Steve Iles with a six-run second inning, but Post 73 came back to score seven of their own runs in the third to tie the game up.

Mike Medeiros, who relieved in the ninth, fanned seven Uplanders to get credit for the win. Medeiros also scored the winiing run on Bruce Richardson's sacrifice fly in the 12th.

The Post 616 southpaw came back Sunday to hurl six innings in Montclair's win over Redlands Post 106. Don Pierce finished up with three scoreless relief frames, as a two-run single by Gary Baker in the seventh put the game out of Redlands' reach. The wins give Montclair a 4-2 District 25 ledger, while Upland now stands at 5-2 in District action.

West Covina Post 790 bumped Rowland off 10-3 in a District 18 battle Sunday, dropping Rowland to a 2-4 District ledger. Bryon Smith had three hits, including a first-inning homer, but it wasn't enough to overcome a 13-hit Post 79 attack.

Claremont Post 78 15, Covina Post 207 2

				R	H	E
Claremont	190	031	100	15	18	2
Covina	000	011	000	2	5	3

Claremont — Sokolowski and Caudillo. Covina — Garnier, Naas (2) and Prinimite, Chicarillo (6). WP — Sokolowski (4-5). LP — Garnier
2B — Ayers (Cl), Janusz (Cl).
3B — Janusz (Cl.)
(Reported by Jack Halber)

La Verne Post 330 19, La Puente Legion 5

				R	H	E
La Verne	215	230	060	19	22	8
La Puente	000	120	200	5	9	4

La Verne — Zakem, Bumstead (6) and Davis. La Puente — Morrissey, Vanderwende (5), Clark (7) and Dominic. WP — Zakem (3-0). LP — Morrissey.
2B — Pitts (LV), Hines (LV), Barnard (LV), McNaught (LV).
3B — Drake (LV), Armanderiz (LP).
HR — Hertel (LP).
(Reported by Rick Whyte)

Montclair Post 616 11, Upland Post 73 10

				R	H	E
Montclair	160	201	000	001	11	13	6
Upland	007	000	102	000	10	10	4

Montclair — Richardson, Pierce (3), Mederios (9) and Baker. Upland — Iles, Hale (3), Zamudio (8) and Feaster.
WP — Mederios (1-0). LP — Zamudio (0-1).
2B — Pignotti (U), Richardson (M).

Montclair Post 616 6, Redlands Post 106 1

				R	H	E
Redlands	000	001	000	1	4	2
Montclair	000	101	22x	6	7	1

Redlands — Brock and Holly. Montclair — Mederios, Pierce (7) and Urquidi, Baker (5). WP — Mederios (2-0). LP — Brock.
2B — Garcia (R), Holly (R).
3B — Brown (M).

West Covina Post 790 10, Rowland 3

				R	H	E
Rowland	100	000	020	3	8	3
West Covina	041	030	02x	10	13	2

Rowland — Kennedy, Ruhland (5) and Roidan, Roddy (5). West Covina — Boyer and Ammemtorp. WP — Boyer. LP — Kennedy (0-1).
2B — Menasco (W), Hawkins (W).

Major league boxscores

American League

Bosox 7, Angels 4

Boston	ab	r	h	bi	California	a	b	r	h	bi
Beniquez cf	5	1	1	0	Rivers cf		4	0	0	0
Cooper 1b	5	1	1	2	Doyle 2b		4	0	0	1
Fisk c	5	2	3	3	Stanton rf		4	2	2	1
Ystrzmsk lf	5	0	1	0	Sands dh		4	1	1	2
Carbo dh	4	0	1	0	Lahoud lf		4	0	2	0
Evans rf	3	1	0	0	Oliver 3b		4	0	1	0
Burleson ss	4	1	2	0	Doherty 1b		4	0	1	0
McAuliffe 3b	3	0	1	0	Rodriquez c		4	1	1	0
Hughes 3b	2	0	0	0	Alomar ss		3	0	1	0
Cater ph	1	0	1	0	Llenas ph		1	0	1	0
Miller pr	0	0	0	0	Lange p		0	0	0	0
Guerrero ss	1	1	1	1	Raziano p		0	0	0	0
Kennedy 2b	0	0	0	0	Cumbrlnd p		0	0	0	0
Cleveland p	0	0	0	0						
Totals	38	7	12	6	Totals		36	4	10	4

Boston 001 000 006— 7
California 200 010 010— 4

E-Fisk, Oliver. DP-Boston 1, California 1. LOB-Boston 7, California 6.

2B-Fisk 2, Yastrzemski, Oliver, Guerrero, Oliver, Lahoud, Llenas. HR-Sands (3), Fisk (10), Stanton (6). SB-Alomar.

	ip	h	r	er	bb	so
Cleveland W 5-5	9	10	4	4	1	3
Lange	8	8	3	3	3	7
Raziano L 1-1	1-3	4	4	3	0	0
Cumberland	2-3	0	0	0	0	1

Lange pitched to two batters in 9th.
PB-Fisk. T-2:22. A-11,828.

Tigers 3, Royals 2

Kansas City	ab	r	h	bi	Detroit	ab	r	h	bi
Patek ss	5	0	2	0	Stanley cf	4	1	0	0
Rojas 2b	4	1	1	0	Sutherlnd ss	5	0	0	0
Otis cf	5	0	1	0	Kaline dh	4	1	1	1
Mayberry 1b	5	0	0	0	Horton lf	3	0	0	0
McRae dh	4	1	2	2	Sharon lf	0	0	0	0
Wohlford lf	5	0	2	0	Northrup rf	5	1	2	0
Cowens rf	5	0	1	0	Freehan 1b	3	0	1	0
Brett 3b	3	0	2	0	Rodriquz 3b	5	0	2	1
Schenbim ph	1	0	0	0	Moses c	2	0	0	0
White 3b	1	0	0	0	Brown ph	1	0	1	0
Healy c	5	0	0	0	Lamont c	1	0	0	0
Dal Cantn p	0	0	0	0	Brinkman ss	3	0	1	0
					Cash ph	1	0	0	0
					Knox 2b	0	0	0	0
					Lolich p	0	0	0	0
Totals	43	2	11	2	Totals	37	3	7	2

two out when winning run scored

Kansas City 002 000 000 00— 2
Detroit 200 000 000 01— 3

E-Brett. DP-Kansas City 3. LOB-Kansas City 10, Detroit 8.
2B-Wohlford 2, Northrup. HR-McRae (9). SB-Otis.

	ip	h	r	er	bb	so
Dal Canton L 3-4	10 2-3	7	3	2	6	6
Lolich W 8-7	11	2	2	2	2	11

WP-Lolich. PB-Healy. T-3:00. A-15,446.

Twins 3-1, Indians 0-3

1st game

Minnesota	ab	r	h	bi	Cleveland	ab	r	h	bi
Hisle cf	3	1	1	1	Crosby 3b	4	0	1	0
Carew 2b	5	0	4	1	Torrez ph	1	0	0	0
Oliva dh	5	0	0	0	Brohamr 2b	3	0	1	0
Darwin rf	4	0	0	0	Alvarado 2b	0	0	0	0
Braun lf	4	1	2	0	Lowenstn 1b	3	0	0	0
Holt 1b	4	0	2	0	Spikes rf	2	0	1	0
Killebrew ph	1	0	0	0	Gamble dh	4	0	0	0
Kusick 1b	0	0	0	0	Hendrick cf	4	0	1	0
Soderhlm 3b	3	0	0	0	Lis 1b	2	0	0	0
Borgamin c	4	1	2	1	Lee lf	2	0	0	0
Gomez ss	3	0	0	0	Duncan c	4	0	1	0
Corbin p	0	0	0	0	Duffy ss	3	0	1	0
Burgmeier p	0	0	0	0	J.Perry p	0	0	0	0
Campbell p	0	0	0	0	Hilgendorf p	0	0	0	0
Butler p	0	0	0	0	Wilcox p	0	0	0	0
Totals	36	3	11	3	Totals	32	0	6	0

Minnesota 010 100 001— 3
Cleveland 000 000 000— 0

E-Soderholm. DP-Minnesota 1. LOB-Minnesota 12 Cleveland 10.
2B-Braun, Holt, Carew. SB-Carew 2. S-Gomez, Lowenstein.

	ip	h	r	er	bb	so
Corbin W 4-0	6 1-3	4	0	0	1	3
Burgmeier	1-3	0	0	0	0	0
Campbell	2-3	2	0	0	2	1
Butler	1 2-3	0	0	0	1	0
J.Perry L 5-6	8	10	3	3	3	3
Hilgendorf	2-3	1	0	0	1	0
Wilcox	1-3	0	0	0	0	1

Perry pitched to one in 9th.
Save-Butler (1). HBP-by J.Perry (Hisle).
T-2:46.

2nd game

Minnesota	ab	r	h	bi	Cleveland	ab	r	h	bi
Hisle lf	4	0	0	0	Crosby 3b	3	2	2	0
Carew 2b	4	1	1	0	Brohamr 2b	4	1	0	0
Darwin rf	4	0	0	0	Lowensten lf	4	0	3	2
Killebrew dh	4	0	2	0	Spikes rf	4	0	1	1
Kusick 1b	4	0	2	1	Gamble dh	3	0	0	0
Brye cf	4	0	0	0	Lee lf	3	0	0	0
Soderhim 3b	3	0	1	0	Lis 1b	1	0	0	0
Thompsn ss	3	0	1	0	Hendrick cf	2	0	0	0
Roof c	1	0	0	0	Duncan c	3	0	0	0
Terrell ph	1	0	0	0	Duffy ss	3	0	1	0
Borgmann c	0	0	0	0	Peterson p	0	0	0	0
Goltz p	0	0	0	0					
Hands p	0	0	0	0					
Totals	32	1	7	1	Totals	30	3	7	3

Minnesota 000 000 001— 1
Cleveland 101 010 00x— 3

E-Soderholm. DP-Minnesota 1, Cleveland 1. LOB-Minnesota 5, Cleveland 6.
2B-Crosby, Spikes. SB-Lowenstein 4, Lee.

	ip	h	r	er	bb	so
Goltz L 1-2	7 1-3	7	3	3	2	7
Hands	2-3	0	0	0	0	0
Peterson W 4-3	9	7	1	1	1	2

HBP-By Goltz (Gamble).
T-2:12. A-28,933.

Yankees 5, A's 3

New York	ab	r	h	bi	Oakland	ab	r	h	bi
Maddox cf	5	1	3	1	North cf	3	1	1	0
Piniella lf	5	1	1	0	Alou rf	1	0	0	0
Murcer cf	4	1	3	2	Manqual dh	4	0	3	1
Blomberg dh	3	0	0	0	Wshngtn dh	0	0	0	0
Sudakis dh	1	0	1	2	Jackson cf	4	1	0	0
Nettles 3b	4	0	0	0	Bando 3b	3	1	1	0
Munson c	4	0	0	0	Rudi lf	4	0	2	1
Chambliss 1b	3	0	0	0	Johnson 1b	3	0	0	1
Mason ss	4	1	3	0	Kubiak ss	4	0	0	0
Michael 2b	3	1	1	0	Green 2b	3	0	0	0
White ph	1	0	0	0	Haney c	2	0	0	0
Stanley 2b	0	0	0	0	Bourque ph	0	0	0	0
Dobson p	0	0	0	0	Odom pr	0	0	0	0
					Tenace c	0	0	0	0
					Hunter p	0	0	0	0
					Knowles p	0	0	0	0
Totals	37	5	12	5	Totals	31	3	7	3

New York 002 000 102— 5
Oakland 000 300 00x— 3

E-Mason. DP-New York 2. LOB-New York 9, Oakland 4.
2B-Sudakis, Mason. Maddox, Murcer. SB-North, Murcer. SF-Johnson, Sudakis.

	ip	h	r	er	bb	so
Dobson W 6-8	9	7	3	3	2	2
Hunter L 8-8	8 1-3	12	5	5	3	3
Knowles	2-3	0	0	0	0	0

T-2:41. A-12,530.

Chisox 9, Orioles 1

Chicago	ab	r	h	bi	Baltimore	ab	r	h	bi
Kelly dh	4	2	3	0	Blair cf	4	0	1	0
Orta 2b	5	1	1	2	Grich 2b	1	0	0	0
Muser 1b	5	3	4	3	Cabell 3b	2	1	1	0
May lf	5	1	1	1	Davis dh	4	0	0	0
KHendrsn cf	4	0	2	2	Fuller rf	4	0	1	1
Santo 3b	4	0	0	0	Baylor lf	4	0	1	0
Sharp rf	4	0	0	0	Robinson 3b	3	0	2	0
Herrmann c	5	1	1	0	Baker 2b	1	0	0	0
Dent ss	3	1	1	0	Powell 1b	3	0	1	0
Wood p	0	0	0	0	Etchebrrn c	3	0	0	0
					Belanger ss	3	0	1	0
					Palmer p	0	0	0	0
					Hood p	0	0	0	0
					Jefferson p	0	0	0	0
					Garland p	0	0	0	0
Totals	40	9	13	8	Totals	32	1	8	1

Chicago 324 000 000— 9
Baltimore 000 001 000— 1

E-Etchebarren. Baker 2. DP-Chicago 1, Baltimore 1. LOB-Chicago 8, Baltimore 5.
2B-Belanger, Baylor, Orta, Kelly, Henderson, Muser. HR-Muser (1).

	ip	h	r	er	bb	so
Wood W 11-7	9	8	1	1	1	6
Palmer L 3-8	2-3	3	3	3	2	1
Hood	1	1	0	0	0	1
Jefferson	1	1	4	4	1	1
Garland	6 1-3	3	0	0	1	4

T-2:13. A-9,066.

Brewers 4, Rangers 3

Milwaukee	ab	r	h	bi	Texas	ab	r	h	bi
Coluccio cf	4	1	1	1	Tovar cf	5	0	2	0
Yount ss	4	1	2	0	Nelson 2b	4	0	1	0
Briggs lf	4	1	1	1	Johnson lf	4	1	1	1
Scott 1b	4	1	2	0	Burroghs rf	4	0	0	0
Money 3b	4	0	1	1	Hargrove dh	4	0	1	0
Garcia 2b	4	0	0	0	Spencer 1b	4	2	3	2
Porter c	4	0	0	0	Randle 3b	3	0	0	0
Moore dh	4	0	2	1	Harrah ss	3	0	1	0
Ellis rf	2	0	0	0	Sundberg c	3	0	1	0
May rf	2	0	0	0	Sims ph	1	0	1	0
Colborn p	0	0	0	0	Lovitto pr	0	0	0	0
					Clyde p	0	0	0	0
					Foucault p	0	0	0	0
Totals	36	4	9	4	Totals	35	3	10	3

Milwaukee 000 101 110— 4
Texas 001 001 001— 3

E-Colborn, Burroughs, Nelson. DP-Milwaukee 1, Texas 1. LOB-Milwaukee 5, Texas 7.
2B-Money, 3B-Yount, Spencer, Moore, HR-Johnson (2), Coluccio (4), Spencer 2 (4,5).

	ip	h	r	er	bb	so
Colborn W 3-3	9	10	3	3	2	1
Clyde L 3-3	6 2-3	6	3	2	0	3
Foucault	2 1-3	3	1	0	0	3

T-2:13. A-19,939.

Welters sign for Olympic tiff

LOS ANGELES (UPI) — Armando Nuniz, the world's No. 8 welterweight contender, and 10th ranked Billy Lloyd of Philadelphia have signed for a 10-round bout at the Olympic Auditorium June 27.

Muniz, 33-5-1 with 21 knockouts, beat Texas' Roy Barrientes in his last fight at Toronto, Canada, June 3.

Lloyd, 29-6 with 22 knockouts, KO'd Zovek Barajas in his last bout at the Olympic April 25.

National League

Dodgers 7 ,Mets 1

Los Angeles	ab	r	h	bi	New York	ab	r	h	bi
Buckner lf	4	0	2	2	Garrett 3b	3	0	0	0
Russell ss	5	0	1	0	Millan 2b	4	0	0	0
Wynn cf	5	1	1	0	Jones lf	3	0	2	0
Garvey 1b	5	2	2	2	Staub rf	4	1	1	0
Crawford rf	5	1	1	0	Milner 1b	4	0	1	1
Cey 3b	3	2	1	1	Schneck cf	4	0	0	0
Yeager c	3	0	0	0	Grote c	2	0	0	0
Lopes 2b	1	1	1	0	Hodges c	1	0	0	0
Messrsmth p	3	0	1	2	Martinez ss	3	0	0	0
					Seaver p	2	0	0	0
					Kranepol ph	1	0	1	0
					Miller p	0	0	0	0
					Aker p	0	0	0	0
Totals	34	7	10	7	Totals	31	1	5	1

Los Angeles 000 000 511— 7
New York 000 000 001— 1

DP-Los Angeles 1, New York 1. LOB-Los Angeles 7, New York 5.
2B-Staub. 3B-Wynn. HR-Garvey (13). S-Lopes.

	ip	h	r	er	bb	so
Messersmith W 7-2	9	5	1	1	1	5
Seaver L 3-6	6 1-3	6	5	5	4	7
Miller	1 2-3	3	1	1	2	1
Aker	1	1	1	1	0	0

HBP-by Messersmith (Jones).
T-2:20. A-30,970.

Expos 9, Padres 8

San Diego	ab	r	h	bi	Montreal	ab	r	h	bi
Tolan rf	5	0	2	1	Hunt 3b	4	0	1	0
Clarke 2b	5	0	1	0	Foli ss	1	0	0	0
Roberts 3b	0	0	0	0	Lintz ss	2	2	0	0
Winfield lf	4	1	2	1	Davis cf	5	2	2	2
Colbert 1b	5	0	0	0	Singleton rf	2	1	1	1
Grubb cf	5	0	1	0	Fairly 1b	4	1	2	1
Thomas 2b	4	2	1	0	Bailey lf	3	1	1	1
Kendall c	2	2	2	2	Jorgensen lf	1	0	0	0
Hernandz ss	3	0	1	2	Cox 2b	3	1	0	0
Alou ph	1	1	1	0	Foote c	3	1	2	3
Morales ss	0	0	0	0	Renko p	2	0	1	0
Palmer p	2	1	1	0	Walker p	1	0	0	0
Spillner p	0	0	0	0	Taylor p	0	0	0	0
Hardy p	0	0	0	0					
Gaston ph	1	1	1	2					
Romo p	1	0	0	0					
Tomlin p	0	0	0	0					
Totals	39	8	14	8	Totals	32	9	10	8

one out when winning run scored

San Diego 021 010 040— 8
Montreal 000 421 002— 9

E-Colbert. DP-San Diego 1. LOB-San Diego 10, Montreal 7.
2B-Hernandez, Grubb, Fairly. 3B-Palmer, Davis, Thomas. HR-Winfield (10), Foote (4), Kendall (4), Gaston (4), Davis (4). SB-Lintz. Cox, Foote, Tolan, Winfield. S-Foote. SF-Singleton.

	ip	h	r	er	bb	so
Palmer	4	4	6	6	5	1
Spillner	1	0	0	0	0	0
Hardy	2	4	1	1	0	0
Romo L 3-3	1 1-3	1	2	2	1	0
Tomlin	0	1	0	0	0	0
Renko	4	4	4	4	2	2
Walker	3	6	3	3	1	3
Taylor	1	1	1	1	1	0
DeMola W 1-0	1	1	0	0	2	0

Renko pitched to two batters in 5th; Palmer pitched to two batters in 5th; Walker pitched to three batters in 8th; Tomlin pitched to one batter in 9th.
HBP-by Palmer (Hunt). T-3:03. A-13,534.

Pirates 4, Giants 3

San Francisco	ab	r	h	bi	Pittsburgh	ab	r	h	bi
Bonds rf	2	1	0	0	Clines rf	4	0	0	1
Speier ss	2	1	0	0	Hebner 3b	4	1	1	0
Maddox cf	4	1	2	1	Oliver cf	4	1	3	2
Goodson 1b	4	0	1	1	Zisk lf	4	0	0	0
Arnold 2b	3	0	1	1	Robertsn 1b	2	0	0	0
Kingman 3b	4	0	0	0	Sanguillen c	4	1	1	0
Thomassn lf	4	0	1	0	Stennett 2b	4	1	3	1
Rudolph c	3	0	0	0	Mendoza ss	3	0	1	0
Moffitt p	0	0	0	0	Rooker p	2	0	0	0
Ontiveros ph	1	0	0	0					
Bradley p	1	0	0	0					
Williams p	1	0	0	0					
Boccabella c	2	0	0	0					
Totals	31	3	5	3	Totals	31	4	9	4

San Francisco 300 000 000— 3
Pittsburgh 220 000 00x— 4

E-Sanguillen. DP-San Francisco 1. LOB-San Francisco 6, Pittsburgh 8.
2B-Sanguillen. Stennett. 3B-Hebner. HR-Oliver (5). SB-Bonds 2, Kingman, Oliver. S-Rooker. SF-Arnold.

	ip	h	r	er	bb	so
Bradley L 6-7	11-3	4	4	4	1	0
Williams	4	3	0	0	2	1
Moffitt	2 2-3	2	0	0	1	2
Rooker W 3-5	9	5	3	3	4	5

PB-Boccabella. T-2:13. A-12,606.

Reds 5, Phillies 0

Philadelphia	ab	r	h	bi	Cincinnati	ab	r	h	bi
Cash 2b	4	0	0	0	Rose lf	5	0	0	0
Bowa ss	3	0	2	0	Morgan 2b	5	2	3	1
Schmidt 3b	3	0	1	0	Bench c	4	1	1	0
Montanez 1b	4	0	1	0	Perez 1b	3	0	0	0
Unser cf	4	0	0	0	Driessen 3b	2	1	1	0
Robinson lf	4	0	0	0	Kosco ph	0	0	0	1
Anderson rf	4	0	1	0	Chaney 3b	0	0	0	0
Boone c	3	0	2	0	Crowley rf	2	0	1	0
Ruthven p	0	0	0	0	Foster rf	1	1	0	0
Rodzdnsk ph	1	0	0	0	Geronimo cf	3	0	2	1
Herraiz p	0	0	0	0	Concepcin ss	3	0	1	2
Scarce p	0	0	0	0	Carroll p	3	0	0	0
					Gagliano ph	1	0	0	0
					Borbon p	0	0	0	0
Totals	30	0	7	0	Totals	32	5	9	5

Philadelphia 000 000 000— 0
Cincinnati 100 002 20x— 5

DP-Cincinnati 1. LOB-Philadelphia 8, Cincinnati 10.
2B-Bowa, Anderson, Driessen, Crowley. Morgan. HR-Morgan (6). S-Ruthven 2. SF-Kosco.

	ip	h	r	er	bb	so
Ruthven L 2-4	6	6	3	3	4	4
Hernaiz	0	1	2	2	2	0
Scarce	2	2	0	0	0	2
Carroll W 4-1	8	6	0	0	3	4
Boroon	1	1	0	0	0	1

Hernaiz pitched to 3 batters in 7th.
WP-Hernaiz.
T-2:18. A-30,066.

Cardinals 6, Braves 3

St. Louis	ab	r	h	bi	Atlanta	ab	r	h	bi
Brock lf	4	1	2	1	Garr rf	4	0	1	1
Melendez rf	0	0	0	0	Evans 3b	4	1	1	1
Sizemore 2b	4	0	1	1	Baker cf	4	1	1	0
McBride cf	4	1	2	0	Aaron lf	4	0	2	0
Simmons c	4	0	0	1	Lum 1b	3	0	0	1
Torre 1b	4	1	2	2	Johnson 2b	3	0	1	0
JCruz lf	4	0	1	0	Casanova c	2	0	0	0
Reitz 3b	5	0	0	0	Oates c	1	0	0	0
Tyson ss	4	1	0	0	Robinson ss	2	1	1	0
McGlothen p	4	2	3	1	Tepedino ph	1	0	0	0
					Frisella p	0	0	0	0
					JNiekro p	0	0	0	0
					Morton p	2	0	0	0
					Miller ph	1	0	0	0
					Foster ss	0	0	0	0
Totals	37	6	11	6	Totals	31	3	7	3

St. Louis 020 000 103— 6
Atlanta 001 001 001— 3

E-Robinson 2. DP-St. Louis 2. LOB-St. Louis 10, Atlanta 3.
2B-Aaron. 3B-Robinson. HR-Evans (5). S-Sizemore. SF-Lum.

	ip	h	r	er	bb	so
McGlothen W 9-3	9	7	3	3	1	7
Morton L 8-6	8	8	3	1	3	0
Frisella	1-3	2	3	3	2	0
JNiekro	2-3	1	0	0	0	0

T-2:31. A-16,417.

Cubs 2, Astros 1

Houston	ab	r	h	bi	Chicago	ab	r	h	bi
Gross lf	5	0	2	0	Kessinger ss	3	0	1	0
Netzger ss	4	0	1	0	Morales lf	3	0	1	0
Cedeno cf	5	1	1	0	Williams 1b	3	1	2	1
Watson 1b	3	0	0	0	Cardenal rf	3	0	0	0
May 1b	4	0	0	0	Monday cf	3	1	1	0
Forsch p	0	0	0	0	Madlock 3b	4	0	2	0
Scherman p	0	0	0	0	Alexandr 3b	0	0	0	0
Edwards c	3	0	2	0	Rosello 2b	3	0	0	0
Rader 3b	3	0	1	0	Harris ph	0	0	0	0
Helms 2b	3	0	0	0	Swisher c	3	0	1	0
Dierker p	3	0	0	0	Ward ph	0	0	0	1
CJohnson ph	1	0	1	0	Thornton ph	0	0	0	1
Milbourn pr	0	0	0	0	Reuschel p	2	0	0	0
					Hooton p	1	0	0	0
Totals	34	1	8	1	Totals	36	2	8	2

one out when winning run scored

Houston 100 000 000 0— 1
Chicago 000 010 000 1— 2

E-Metzger, May. DP-Chicago 1. LOB-Houston 10, Chicago 14.
2B-Swisher, Madlock, Edwards. 3B-Monday. HR-Cedeno (13), Williams (10). S-Reuschel, Metzger, May.

	ip	h	r	er	bb	so
Dierker	9	7	1	1	4	6
Forsch L 3-2	1-3	1	1	1	2	0
Scherman	0	0	0	0	1	0
Reuschel	7 2-3	6	1	1	1	6
Hooton W 3-5	2 1-3	2	0	0	3	0

Scherman pitched to 1 batter in 10th.
HBP-By Hooton (Rader).
T-2:59. A-14,865.

Yankees drop rookie catcher

OAKLAND, Calif. (UPI) — The New York Yankees announced Sunday they are returning rookie catcher Jim Deidel to their Syracuse farm Club in the International League.

The Yankees dropped Deidel in order to make room on the roster for pitcher Rudy May, picked up in a cash deal from the California Angels on Saturday.

Deidel had only two at bats with New York and did not get a hit.

Largest purse

The largest purse in Los Alamitos came in 1962 when Jet Deck won the $207,750 Los Alamitos Futurity. The former world champion's share was $93,265, another Los Alamitos record.

Baseball roundup

Lolich putting his game together

By United Press International

It was no sweat for Mickey Lolich.

The hefty Detroit lefty hurled his 12th complete game of the season and ninth in a row Sunday when he pitched the Tigers to a 3-2 victory in 11 innings over the Kansas City Royals in a game played in chilly 50 degree weather.

"The cold weather enabled me to go the 11 innings," said Lolich, whose resplendent pot belly first came to public attention in 1968 when he won three games, including the decisive seventh contest, against St. Louis in the World Series.

"The hot weather makes the bulky man sweat," added the 6-foot-1, 207-pound southpaw who posted his third win in a row and raised his record for the season to 8-7.

Lolich got off to a poor start this year, dropping five of his first six decisions, including the first four in a row. But complete games are nothing new for the Tigers' workhorse who led the American League in that department with 29 in 1971—before the days of the designated hitter—and in innings pitched with 376.

"I feel I've got it all together now," Lolich said after striking out 11 Royals and walking only two as the victory boosted the Tigers into a tie with Cleveland for second place in the East Division. "My arm wasn't strong early in the season. I wasn't pitching regularly every four days what with all the days off and rainouts. I was struggling in the beginning of the year, there's no question about it. But I've got it going now."

Aurelio Rodriguez, whose three-run homer in the ninth inning Saturday enabled the Tigers to beat the Royals 11-9, got the decisive hit again Sunday when he singled with two out in the 11th to drive in Jim Northrup with the winning run. Detroit got its first two runs in the first without the aid of a hit thanks to four walks and an error while Hal McRae's two-run homer in the third accounted for Kansas City's runs.

In other AL games, Chicago routed Baltimore 9-1, Boston rallied to beat California 7-4, New York topped Oakland 5-3, Minnesota and Cleveland split a doubleheader with the Twins winning the opener 3-0 and the Indians taking the nightcap 3-1, and Milwaukee edged Texas 4-3.

In the National League, Pittsburgh beat San Francisco 4-3, Los Angeles downed New York 7-1, Montreal edged San Diego 9-8, St. Louis topped Atlanta 6-3, Cincinnati blanked Philadelphia 5-0 and Chicago nipped Houston 2-1 in 10 innings.

White Sox 9, Orioles 1

Seldom-used first baseman Tony Muser led a 13-hit assault with a two-run homer, a double and two singles in pacing Chicago past Baltimore. The victory ended the White Sox' five-game losing streak, enabling knuckleballer Wilbur Wood to post his 11th victory and sending Jim Palmer, who never got past the first inning, down to his eighth loss in 11 decisions.

Yankees 5, A's 3

Ninth inning doubles by Elliott Maddox and Bobby Murcer, each of whom had three hits, and a sacrifice fly by Bill Sudakis snapped a 3-3 tie and powered New York to its victory over Oakland. Pat Dobson went the distance on a seven-hitter to record his sixth victory in 14 decisions while Jim Hunter, tagged

Stardust Mel gets second big victory

INGLEWOOD, Calif. (UPI) — Stardust Mel has virtually assured himself an invitation to the $150,000 Hollywood Derby by further tarnishing Agitate's claim to being the best threeyear-old in the West.

Stardust Mel, a California bred gelding, beat Agitate for the second straight time in winning the $55,300 Will Rogers Handicap at Hollywood Park Sunday.

Capturing his third stakes victory this year, the gray 3-year-old sped the 1 1-16 mile over the infield turf course in 1:40 4-5, just one second off the course record set by Pretense in 1967.

Agitate, the California Derby winner and third-place finisher in the Kentucky Derby, was turned back for the second straight time in his bid for his first Hollywood Park victory.

In his last start, the winter 3-year-old champion came in eight lengths behind winner Battery E. and Stardust Mel in the Argonaut Handicap June 2.

On his first try on the grass in the Will Rogers, Agitate didn't fail by much.

Agitate was beaten by a head in a photo finish after being overhauled by Stardust Mel at the head of the stretch.

"He probably would have won it if he hadn't been lugging in," said Agitate's pilot, Bill Shoemaker. "At that, he was going to come back and beat the winner in another jump."

El Seetu was a late-closing third and Park Bridge finished fourth in the field of eight.

Battery E., Agitate's and Stardust Mel's conqueror in the Argonaut, was fifth.

Trainer Larry Rose gave pre-race instructions to jockey Fernando Toro on how to race Stardust Mel and the gelding produced a $32,800 purse for his owners. Bought for $6,000 as a yearling, he now has career earnings of $129,800.

Rose said, "I told Fernando to let him run out of there, that he'd probably be laying third or fourth and to let him roll in the stretch. I didn't care if he went inside or outside. It worked perfectly and Fernando rode him beautifully."

Stardust Mel returned $9.60 to his backers in beating the 3-2 favorite, Agitate.

Miss Musket, the nation's top 3-year-old filly, came back from her first career loss last month by winning Saturday's $83,550 Hollywood Oaks.

In capturing the meeting's 3-year-old filly championship, Miss Mustket avenged her only defeat in seven previous starts.

Foster ready for Ahumada in title bout

ALBUQUERQUE, N. M. (UPI) — Light heavyweight boxing champion Bob Foster said Sunday no one will ever take his title away from him in the ring.

"Nobody is going to take it away from me until I'm ready to quit," Foster said on the eve of his record 14th title defense. "And I'm not ready to quit."

Foster, who many observers say has trained harder for this fight than any other in his career, meets challenger Jorge Ahumada of Argentina tonight in the second part of a closed-circuit boxing program that also includes the heavyweight match between Joe Frazier and Jerry Quarry from Madison Square Garden.

Foster, who last defended his title Dec. 1 in South Africa against Pierre Fourie, will take a 51-6-0 record in the ring.

"I've been fighting so long, it's just like getting up and going to work," said Foster, who will be the hometown as well as the betting favorite.

Ahumada, who is seven years younger and, at 5-10, five inches shorter than Foster, sports a record of 40-5-1, including 21 knockouts. He has notched nine straight wins since coming to the United States last September.

"I have a job to do and I intend to do it," Ahumada said. "I haven't come all this way for nothing. As long as I can remember, I've thought of becoming champion of the world. This is my chance, my big chance."

Foster is guaranteed a purse of $200,000. Ahumada is guaranteed $25,000.

Frazier, Quarry in tough battle

NEW YORK (UPI) — ...And then there were three.

Going into tonight's 12-round battle between Jerry Quarry and Joe Frazier, there are four top-rated heavyweights in the world--Jerry and Joe and Muhammad Ali and champion George Foreman.

Sometime tonight either Quarry or Frazier will drop out, and it would not be too surprising if the Joe Louis, the referee, counts to ten over the loser.

For Quarry, 197 ½, a loss will mean the end of a carefully rebuilt career which has seen the "new Quarry" fight the way they thought he should have fought from the time he made his pro debut back May of 1965.

For Frazier, 212, defeat will mean the end of his dream of regaining the title which fell from his head when Foreman humiliated him in two rounds in January of 1973.

Frazier was in the Madison Square Garden ring in January against Ali, in a rematch of their historic first encounter of March, 1971, when Joe scored a unanimous decision over 15 rounds. Their second encounter over 12 rounds went to Ali, the decision being unanimous, but close.

When Ali lost the first one, he set out to convince the world that he really had won it, and pretty much succeeded. When Joe lost, his dignity prevented him from protesting, but there were many—Quarry among them—who thought the referee seriously impeded Frazier's style that night. Others contend that had the fight been 15 rounds, Frazier would have gotten the nod.

Be that as it may, the fact remains that Frazier must whip Quarry or lose all hope of luring Foreman into a rematch. Note that he speaks of Foreman. Both Joe and Jerry believe that Ali will come to the end of the line against Foreman in September in Africa.

Quarry's worst enemy in the past has been Quarry himself. Irish as they come, stubborn and headstrong, he admits that he wasted five years before coming under the guidance of veteran handler Gil Clancy. And then there is the new wife, the lovely Charlie whose pretty face and figure mask a steel-like intensity to help her husband gain the heights he should have attained several years ago.

The fight itself probably will not go the distance. Neither man is a ring stylist. Both are willing, indeed eager, to slug it out. Quarry, loser in seven rounds to Frazier when Joe was at his peak in June of 1969, says he will not make the mistake of "going out and locking horns with a bull" as he did then. Nevertheless he believes that when he lands the big punch, Joe will go.

"Joe's gone back," he says. "The legs aren't the same, and the power is fading. I saw that in the Ali return, when the lefts that used to send guys kicking only slowed Ali down."

As for Joe's estimation of the "new Quarry" he just smiles and says: "He's the same old Jerry. You'll see once the bell rings."

Beef Dip . . Pastrami Dip
TONY'S, JR.
1735 Indian Hill
Pomona

Fight seats still choice

INGLEWOOD — Choice seats remain in all prices for tonight's closed circuit TV boxing doubleheader which feature Joe Frazier and Jerry Quarry in a rematch of their torrid 1969 title fight.

The Forum and the Anaheim Convention Center will show Frazier-Quarry, plus Bob Foster vs. Jorge Ahumada on large screen color. The show starts at 7 o'clock with the 12-rounder between Frazier and Irish Jerry, coming from Madison Square Garden. The ex-champion won their first meeting.

French Open honors go to Borg, Evert

PARIS (UPI)) — Bjorn Borg of Sweden turned 18 on June 6. He plans to get his driver's license in July. Chris Evert of Fort Lauderdale, Fla., was 19 on December 12.

The two teenagers swept to identical feats Sunday. With victories in the French open tennis championship finals they each won their second consecutive international tennis tournament.

America's No. 2 woman pounded Olga Morozva of the Soviet Union 6-1, 6-2 in the women's final. Long-haired Borg made a classy comeback over Spaniard Manuel Orantes 2-6, 6-7, 6-0, 6-1, 6-1 to become the youngest champ ever at the French competition.

"Never in my life did I think I could win the Italian and French championships back-to-back," Barg said afterwards.

But they both had done it. Two weeks ago in Rome each had won their respective singles championship.

But Rome is not considered on the same level with Paris and Evert said, "It's really a thrill to win my first big title. I needed to win this because it's the world's biggest clay court tournament."

Now both she and Borg will be shooting at the other two of the world's big three tennis competitions, Wimbledon in England and the U.S. championships at Forest Hills, N.Y.

Scottish fans dancing jigs at World Cup

FRANKFURT, Germany (UPI) — Scotish football fans poured into Germany today and danced jigs in the streets of Frankfurt in anticipation of their nation's clash Tuesday with world soccer champion Brazil.

But Brazilian manager Mario Zagalo gave the Scots, who beat Zaire 2-0 Friday, only half a chance of entering the final round of the World Cup.

Zagalo said Brazil would go through in Group Two with either Yugoslavia or Scotland accompanying it.

Brazil and Yugoslavia drew 0-0 in their opening match last Thursday.

The Scottish fans apparently thought different. Scots in kilts and tam o'shanters, shirtless, T-shirted or swathed in the national golden standard with lion rampant, flocked through Frankfurt streets and bars, clearly the most visible supporters from the eight teams which give battle Tuesday.

Today was a rest-day and most teams in Tuesday's games scheduled light training and practice sessions.

Tuesday's Group One games have Australia meeting West Germany in Hamburg and Chile playing East Germany in Berlin.

Group Two game Tuesday match Yugoslavia against Zaire in Gelsenkirchen and Scotland versus Brazil in Frankfurt.

SPORTS NEWS IN BRIEF

RICHARD PETTY coasted home first under a caution flag Sunday to win the Motor State 360-mile race — his first victory ever at Michigan International Speedway.

Six caution flags over a total of 40 laps kept the winning speed down to 127.98 miles per hour and also helped rookie driver Earl Ross to finish second in his Chevrolet.

JACKIE OLIVER ducked a punch from teammate George Follmer before the start of Sunday's Can-Am series opener and then managed to overtake Follmer, who was disabled by a flat tire, to win the race and the $10,000 top prize in Mosport, Ont.

JERRY HANSEN ran his winning streak to 19 consecutive class victories by taking both the semi-windup and feature events of the National June Springs on the twisting four-mile road America course Sunday.

SANDRA HAYNIE won the fourth hole of a sudden death playoff over Gloria Ehret with a par four Sunday to capture the $40,000 Lawson's LPGA Open Golf Tournament.

Miss Haynie, who picked up $5,700 for the victory, forced the playoff with a two-foot birdie putt on the final regulation hole of the tournament.

THE RESIGNATIONS of all but 10 of the Canadian Football League's 288 veteran players took effect Sunday, leaving training camps manned only by rookies and jeopardizing the league's summer exhibition schedule.

The "resignation walkout" followed a breakdown in contract talks Saturday night.

ANDY RAE of Australia has made No. 1-seeded Dan Lambert of Cal Poly San Luis Obispo a bridesmaid for the third straight year.

Rae, of University of San Diego, scored a 6-4, 6-4 victory over Lambert Saturday to capture the NCAA Division II Singles title.

THE HAWAII LEIS established a win streak of sorts Saturday night, whipping the Los Angeles Strings 24-21, for their second straight win and fourth victory in 22 World Team Tennis matches.

THE FOUR KISTLER BROTHERS of Riverside captured two matches apiece to advance to the third round of the National AAU Junior Freestyle Wrestling Championships on the opening day Saturday at the Long Beach Arena.

NCAA tennis meet underway

LOS ANGELES (UPI) — The 90th annual NCAA tennis championships get under way today with top-seeded Brian Teacher, a UCLA sophomore from San Diego, not scheduled to play until Tuesday.

Stanford's Alex Mayer, last year's champion, quit the Cardinal team just before the Pacific-8 tournament this spring. He has signed a pro contract with the New York Sets of the World Team Tennis circuit.

Bob Moose out for '74 season

PITTSBURGH (UPI) — Pittsburgh pitcher Bob Moose, who lost a rib during surgery for removal of a blood clot two weeks ago says he won't be able to play again this season.

ERNIE MASON'S LOS AL HANDICAP

CLEAR, TRACK FAST.
FIRST POST 7:45 P.M.
TONIGHT'S RACES
$2 EXACTA FIRST RACE. $5 EXACTAS 6th, 8th AND 9th RACES.

FIRST RACE—350 YARDS. 2 YEAR OLDS. ALLOWANCE. PURSE $1600.

Solar Charge (Knight)	119
Its A Girl (Watson)	119
Autumn Charge (Clerisse)	119
Shasta Rebel (Morris)	122
Sure Fleet (Adair)	119
Onie Bell (Richards)	119
Time And Again (Brooks)	119
Flint Ridge (Hart)	119
Tiny Chargette (Lipham)	119
Dial Me Dandy (Page)	119
Just Jim Dandy (Morris)	119
Jet Riddel (Watson)	119
Mack Heath (Clerisse)	119

MASON'S PICKS—Onie Bell appears to be a runner (5-2). Shasta Rebel has been racing in tough luck and is the one to beat (3-1). Sure Fleet shouldn't be far off (7-2).
LONGSHOT—It's A Girl.

SECOND RACE—350 YARDS. 3 YEAR OLDS & UP. CLAIMING. PURSE $177. CLAIMING PRICE $2000.

Hank's Vanguard (Knight)	122
Poco Sammy Saco (Banks)	119
Bob's Bar End (Lipham)	119
Top Gain Boy (Page)	122
Andy Done It (Cardoza)	119
Mr. Laser (Richards)	122
Nite Train (Brooks)	122
Go Light (Treasure)	119

MASON'S PICKS—Poco Sammy Saco rates top call despite racing at unfamiliar distance (5-2). Bob's Bar End due to run a smasher (7-2). Mr. Laser always a stout threat with this kind (4-1).
LONGSHOT—Andy Done It.

THIRD RACE—350 YARDS. 3 YEAR OLDS & UP. CLAIMING. PURSE $2200. CLAIMING PRICE $3500.

Nifty Note (Lipham)	119
Don Bar's Image (Knight)	119
Extra Point (Ward)	122
Hifalutin (Brooks)	119
Rocket Mick (Smith)	122
Town Deacon (Dreyer)	119
Bid Who (Richards)	119

MASON'S PICKS—Extra Point is racing in very sharp form (5-2). Nifty Note comes off sharp local victory and may be this good (3-1). Town Deacon has trained well for local outing (7-2).
LONGSHOT—Hifalutin.

FOURTH RACE—350 YARDS. 2 YEAR OLDS. CLAIMING. PURSE $2000. CLAIMING PRICE $5000.

Rockin Sea (Dryer)	122
Van Dart (Treasure)	122
Sheikess Bar Go (Knight)	119
Nicki Jed (Hart)	119
Play Susette (Prestidge)	119
Inky Rastus (Myles)	119
Gorgeous Louie (Adair)	122
Dynago Baldy (Morris)	119

MASON'S PICKS—Sheikess Bar Go looks good for another winning effort (5-2). Gorgeous Louie figures as the one to beat (3-1). Rockin Sea looks best of the others (4-1).
LONGSHOT—Dynago Baldy.

FIFTH RACE—350 YARDS. 3 YEAR OLDS & UP. CLAIMING. CALIF. BRED. PURSE $2200. CLAIMING PRICE $3500.

Rocket To Me (Adair)	119
Lightning Bid (Watson)	122
Kicapu Queen (Garza)	117
Truly A Surprise (Knight)	119
Lynn Cee (Page)	119
Fado (Lipham)	122
Code 3 Bars (Banks)	119
Trucklin Man (Smith)	119
To Tonto Bars (Lipham)	122
Nashville Copy (Adair)	119

MASON'S PICKS—Rocket To Me needs very best to take this one (7-2). Lightning Bid is racing in sharp form and can improve last effort (4-1). Trucklin Man due to run a smasher (9-2).
LONGSHOT—Lynn Cee.

SIXTH RACE—350 YARDS. 3 YEAR OLDS. ALLOWANCE. PURSE $2200.

Dual Miss (Lipham)	117
Pegusus (Morris)	119
Dappa Duck (Knight)	119
Dee De Ann (Dreyer)	117
Dupe's Robin Ann (Ward)	117
Captain Crunch (Adair)	119
Nevada Flyer (Treasure)	119
Mr. Capri (Hart)	122
Wendy Sea (Cardoza)	118
Gambling Man (Myles)	122
Top Tonto Bars (Lipham)	122
Nashville Copy (Adair)	119

MASON'S PICKS—Mr. Capri had a rough trip the other day and should make amends this trip (2-1). Dupe's Robin Ann takes it all if top one falters at the wire (5-2). Dual Miss might take it all with a late rally (7-2).
LONGSHOT—Windy Sea.

SEVENTH RACE—400 YARDS. 3 YEAR OLDS & UP. ALLOWANCE. PURSE $4000. THE DANIEL R. AGUINALDO.

Special Notice (Smith)	122
Spotted Bar Bull (Lipham)	119
Bamalot (Watson)	119
Osage Copy (Treasure)	119
Mr. Three Wars (Araiza)	119
Im For You (Brooks)	119
Top Master (Walker)	119
Kaweah Bar (Adair)	119
Jet Creek (Page)	119
What Adesire (Knight)	117
Dickey Blue Boy (Banks)	119
Burglan (Richards)	122

MASON'S PICKS—Osage Copy had sizzling 18 flat drill the other morning to indicate fitness (7-2). I'm For You comes off sharp recent local effort (9-2). Kaweah Bar has been a disappointment of late (8-5).
LONGSHOT—Whata Desire.

EIGHTH RACE — 350 YARDS. 3 YEAR OLDS. ALLOWANCE. PURSE $2200.

'Tis A Copy (Adair)	117
Tres Reward (Lipham)	117
Rebel Caused Him (Hart)	119
Golden Bo Jingles (Ward)	119
Go Scataway (Dreyer)	119
Our Prerogative (Brooks)	117
Miss McBee (Banks)	117
Calwa (Cardoza)	119
Sir Triple Jet (Knight)	119
Mostly Go Go (Page)	117

MASON'S PICKS—Tis A Copy hard to beat and appears to be the 'play of the day" (8-5). Golden Bo Jingles reliable for a sharp effort (2-1). Miss McBee looks best of the others (5-1).
LONGSHOT—Go Scataway

NINTH RACE—400 YARDS. 3 YEAR OLDS & UP. CLAIMING. PURSE $1600. CLAIMING PRICE $1600.

Lugee (Treasure)	119
Mr. Rocket Poo (Watson)	122
Royal Be Vegas (Smith)	122
Duplicate Barred (Richards)	119
Uncle Wes (Ward)	122
Bid Deck (Hart)	119
Leo's Pete (Morris)	119
Joyous Valentine (Creager)	119
Doo Sage (Cardoza)	117
Deckabar (Lipham)	119
Manny's Rocket (Dreyer)	119
Hi Cluff (Treasure)	122
Magesto's Mike (Knight)	119

MASON'S PICK—Uncle Wes should prove gamest in wide open nightcap contest (3-1). Deckabar figures close at the wire and may take it all (7-2). Mr. Rocket Poo shouldn't be far off and halos make it a very interesting event (9-2).
LONGSHOT—Doo Sage.

Mason's specials

BEST BET—Tis A Copy (8)
BEST CHANCE BET—Bamalot (7)
PREFERRED PARLAY—Mr. Capri to Tis A Copy
MARIE'S SUPER SPOT PLAY—Nifty Note (3)
LUCKY LOUISE'S BEST—Lightning Bid (5)
CLOCKER'S TIP—Poco Sammy Saco (2)
BANKROLL SPECIAL—Inky Rastus (4)
EXACTA KEY HORSE—Onie Bell (1)

GENERAL TIRE
4 FOR THE 4TH

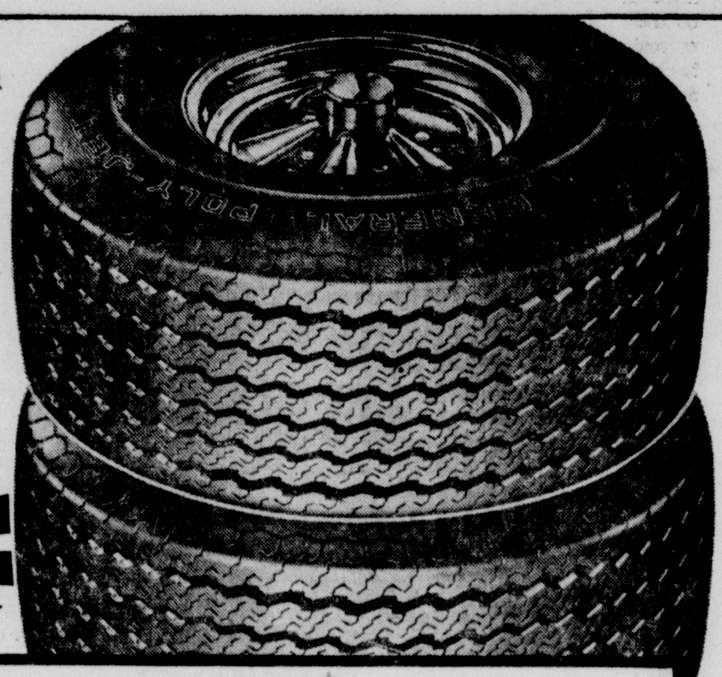

Polyester Cord Tire Deal
General POLY-JET
▪ 4-Ply Polyester Cord Construction ▪ General Duragen® Tread Rubber
▪ Wide 7-Rib Tread Design
4 for $63
Size A78-13 tubeless blackwall, plus $1.78 Fed. Ex. Tax per tire.
Shop 'n Compare

A78-13	B78-13	E78-14	F78-14	G78-14
Replaces size 6.00-13	Replaces size 6.50-13	Replaces size 7.00/7.35-14	Replaces sizes 7.50/7.75-14	Replaces sizes 8.00/8.25-14
4 for $63	4 for $67	4 for $74	4 for $77	4 for $84
tubeless blackwall plus $1.78 F.E.T. per tire.	tubeless blackwall plus $1.83 F.E.T. per tire.	tubeless blackwall plus $2.24 F.E.T. per tire.	tubeless blackwall plus $2.41 F.E.T. per tire.	tubeless blackwall plus $2.55 F.E.T. per tire.
H78-14	**G78-15**	**H78-15**	**J78-15***	**L78-15***
Replaces sizes 8.50/8.55-14	Replaces sizes 7.10/8.25-15	Replaces sizes 7.60/8.55-15	Replaces sizes 8.00/8.85-15	Replaces sizes 9.15-15
4 for $91	4 for $84	4 for $95	4 for $110	4 for $114
tubeless blackwall plus $2.77 F.E.T. per tire.	tubeless blackwall plus $2.63 F.E.T. per tire.	tubeless blackwall plus $2.82 F.E.T. per tire.	tubeless blackwall plus $2.99 F.E.T. per tire.	tubeless blackwall plus $3.13 F.E.T. per tire.

Whitewalls only $2 more per tire
*Available in whitewall only
RAIN CHECK: Should our supply of some sizes or lines run short during this event, we will honor any orders placed now for future delivery at the advertised price.

Steel-Belt Radials
FACTORY BLEMS
General DUAL-STEEL RADIAL
■ Two steel belts ■ 2-ply radial construction
TWO POPULAR SIZES
DR78-14 Fits: Comet, Gremlin, Falcon, Maverick, Dart ... and more
GR78-14 Fits: Chevelle, LeMans, Torino, Cutlass Supreme ... and more
$39 Plus $2.40 to $3.05 Fed. Ex. Tax Depending on size
Limited Quantities!

Purolator AIR FILTER
$3.25 to $6.75 VALUE
Purchase a Quaker State Super Blend Oil Change and PurOlator Oil Filter at our regular low price ... Get a PurOlator Air Filter at NO EXTRA CHARGE.
Hurry ... Offer ends June 29, 1974

GENERAL TIRE
GENERAL TIRE
309 E. MISSION, POMONA
629-9718
CHARGE IT AT GENERAL
▪ Auto-Charge Plan ▪ Master Charge ▪ BankAmericard ▪ Diner's Club ▪ American Express
Priced as shown at General Tire Stores. Competitively priced at independent dealers displaying the General sign.
Sooner or later, you'll own Generals

BUSINESS NEWS

Financial

Investing

Problems not all that bad

By ROGER SPEAR

Q — I have recently read a book predicting economic chaos within the next few years. It suggests putting money into Swiss or other foreign currencies or gold as a hedge. Any suggestions you have to offer would be appreciated. — J.L.

A — Prophets of doom have been predicting cataclysms in one form or another since the world began, and people have listened because these predictions contain an element of truth. I do not suggest that our economic system is 100 per cent healthy — far from it. We have serious problems, as do all the industrial Western nations, with inflation raging at the two-digit pace. However, contrary to the opinion of the author of the book you read — who oversimplifies a very complex situation and comes up with temptingly easy solutions — the consensus of informed opinion is optimistic on our domestic economy. This is a viewpoint I share.

Supporting the view that the recession is showing signs of abating are: an upturn in the Federal Reserve Board production index, a slowing down in the rate of gain in consumer and wholesale prices, a decline in the unemployment rate and an easing in short-term interest rates.

As for squirreling money in gold bullion, aside from being illegal, you could be caught in a price squeeze and lose a lot more than interest. Recently, the Western nations agreed that central banks could sell gold on the free market, and the price of gold dropped $6 an ounce in one day. European central banks have a hoard of 1 billion ounces which, if dumped on the relatively thin gold trading market, would drastically affect the price.

Nor would I recommend switching to Swiss or other gold-convertible foreign currency. Look at the muddle at Franklin National Bank. They tried to outmaneuver their confreres in the international monetary market and ended up losing their shirts, their jobs and a lot of stockholders' money.

Atlantic salmon going the way of the whale?

LONDON (UPI) — About a decade ago one of the great mysteries of the sea —the feeding area of that noble fish, the salmon —was discovered by the fishermen of Denmark's huge island of Greenland.

The salmon gathered at the Davis Straits off the southwest coast of Greenland and then dispersed to the river of their birth in Britain, Canada, Ireland, Iceland and the United States.

Naturally when Atlantic fishermen realized the commercial value of what had been found, far fewer of the fish managed to reach their traditional spawning grounds. Some wound up canned and others on the fishmongers slab and for a while there was a lot of Atlantic salmon around the market place.

Now the supply is diminishing, prices are soaring, salmon gourmets are complaining and ecologists are worried that the fish may follow the whale on the road to scarcity and possibly extinction.

Salmon was over $9.60 a pound in London at the start of the season a month ago, a combination of a smaller catch and a rise in the standard of living with a consequent taste for more expensive fish.

Now with the season in full swing it is still out of reach of many people at $4.80 a pound — and this in a nation where salmon was once so plentiful that a century or so ago servants were protected by work agreements from being fed the fish too often.

The international outcry that led to an a agreement with Denmark on a quota of salmon from the Greenland grounds was echoed recently in Britain's House of Lords, some of whose members own stretches of salmon rivers. They were alarmed by reports Denmark had admitted the quota had been exceeded by 43 per cent in 1973.

Lord Wells-Pestell, for the government, said Denmark had expressed regret and there was no suggestion the overfishing was deliberate. The British government, he said, had made clear its concern and the quota agreed by the North Atlantic national fishery authorities would be discussed again by an international commission in June.

Viscount Massareene and Ferrard said there was scientific evidence that about 35 per cent of the salmon caught off Greenland are spawned in British waters, many of them artifically hatched by the owners of the rivers. Lord Wells-Pestell said he thought the figure might be even higher than that.

Lord Wells-Pestell said it had been agreed all fishing in the Greenland grounds would stop by 1976 with the exception of a quota of 1,100 tons for Greenland. He admitted however, in response to a question that there was no penalty for infringement of the agreement.

Lord Inglewood asked if government spokesmen were aware "that greedy fishermen proferred exactly the same arguments when the whale was threatened and very nearly succeeded in exterminating the whale. Will they therefore be extremely tough in this forthcoming conference? Otherwise the salmon will go the same way as some species of whale."

Brazil sugar

BRASILIA (UPI) — Brazilian sugar exports for 1974 are expected to reach a level of 2.4 million tons, according to the Sugar and Alcohol Institute.

Brazil is the world's secocd largest exporter of sugar. The first is Cuba.

New York Stock Prices

NEW YORK (UPI) — Selected stocks on the New York Stock Exchange:

	P-E	Sales (hds)	High	Low	Last	Net Chg.
— A —						
Addres .30h	7	6	51/2	51/2	51/2—	1/8
AetnaLf 1.08	7	101	26+	26¾	26¾	...
Air Prd .20g	23	128	55	54¾	54¾—	1/2
Aircoinc .80	6	19	11¾	11⅜	11½+	1/8
AlcanAl 1.20	10	16	28¾	28½	28½—	1/8
AlgLud 1.40	5	10	29½	29½	29½—	1/8
Alig Pw 1.52	7	19	16⅝	16½	16⅝	...
AlliedCh 2	10	101	40	39¼	39⅝—	⅝
AlliedSt 1.50	6	13	24⅝	24⅜	24⅜—	1/8
Allis Cha .26	6	3	8¾	8¾	8¾—	1/8
Alcoa 1.34	11	99	42⅛	41¾	41¾—	1/2
AmHes .30g	3	67	19¾	19½	19½—	1/8
Am Airlines		32	9½	9½	9½—	1/4
ABrand 2.56	7	2	36⅝	36⅝	36⅝—	1/4
AmBrdst .80	9	53	25⅛	24⅝	24⅝—	1/2
Am Can 2.20	7	5	28½	28⅜	28⅜—	...
A Cyan 1.40	8	103	20⅝	20⅜	20½+	1/8
AmElcPw 2	7	128	19⅝	19½	19⅝+	1/8
AmHoist .60	5	1	10⅞	10⅞	10⅞—	1/8
AmHom .80	34	702	44⅛	43¾	43¾—	⅜
AmHosp .30	33	31	38⅞	38½	38½—	...
AMetCx 1.65	9	7	40¾	40½	40½—	1/4
AmMot .10d	5	12	6⅛	6	6⅛—	...
AmNGs 2.04	7	21	31⅝	31⅝	31⅝—	⅝
AmSmlt 1¼	4	40	20¾	20⅝	20⅝—	1/8
Am Stnd .80	6	2	14⅜	14⅜	14⅜+	1/8
AmStor 1.60	6	1	29¼	29¼	29¼—	1/4
AmT&T 3.08	9	73	47½	47⅜	47⅜—	⅜
Ametek .80	7	2	12+	12⅞	12⅞+	1/8
AMF In 1.24	6	5	19½	19½	19½	...
Ampex Cp	9	5	33⅝	33⅛	33⅜+	1/8
Amstar 1.80	6	10	27⅞	27⅝	27⅞	...
Anacon .40g	15	27	23⅜	23⅛	23¼—	1/4
ArmcoS 1.20	5	6	20⅝	20	20⅛	...
Ashl Oil 1.40	5	3	20	19⅞	19⅞—	⅜
At Richfld 2	16	19	91	90+	91	...
Avnetinc .30	4	9	7⅜	7⅜	7⅜	...
— B —						
Bab&Wil .80	10	19	22	21⅜	21⅝—	⅝
BakerOil .37	20	2	27½	27½	27½	...
Beat Fds .65	12	14	19⅛	19⅛	19⅛—	⅜
Beckmn .50	17	3	32¼	32⅛	32⅛—	⅜
Bell Hwl .84	5	6	17¾	17¾	17¾—	1/8
Bendix 1.80	7	23	29¾	29½	29¾+	1/8
Bnquet .07e	11	23	3¼	3⅛	3¼	...
BethSt 1.60a	6	60	29⅛	29⅛	29⅛—	⅜
Black&D .40	36	24	38½	38¼	38⅜—	1/4
Boeing C .60	7	77	18	18	18	— 1/8
BoiseCas .50	5	13	15⅝	15½	15⅝—	1/8
Borden 1.20	9	4	21¾	21¾	21¾—	1/4
Borg W 1.35	5	7	18⅝	18⅝	18⅝—	1/4
Bost Ed 2.44	6	20	16⅛	15¾	16⅛+	1/2
Braniff .05d	9	37	10⅜	10⅛	10⅜	...
BrlasS 1.60a	13	4	44¾	44¾	44¾	...
Bris Mv 1.52	16	106	53½	53¼	53½—	1¼
BritPet .27d	3	15	9¾	9¾	9¾—	1/4
Brunswk .32	7	10	15⅜	15⅛	15⅛—	1/8
Bucyrus E 1	14	101	26	25¾	25¾	...
Budd Co .80	3	4	10⅝	10⅝	10⅝—	1/8
BunkerR .40	8	1	6⅝	6⅝	6⅝—	1/4
Burl In 1.60	6	17	21¼	21	21¼	...
Burl No 1½	7	9	37⅝	37⅜	37⅜+	1/2
Burrghs .50	35	x65	108⅜	107½	108⅜—	1⅜
— C —						
Camp S 1.18	12	16	29¾	29¾	29¾—	1/4
CanPac .82d	8	30	14⅜	14⅛	14⅜—	1/8
CaroPL 1.60	7	21	15⅜	15¼	15⅜+	1/8
CarrierC .52	8	19	11⅛	11	11	+ ⅛
CaterTr 1.60	16	24	63½	63⅛	63⅜—	⅜
C B S 1.46	12	32	38⅜	38½	38½—	1/8
Celanese 2	6	25	31¾	31½	31¾—	⅜
CentTel 1.12	8	16	16⅜	16⅜	16⅜+	1/8
CerroCorp 2	5	55	16⅛	16	16	— 1/4
Certn-td .60	4	23	9	9	9	...
Cessna .90	5	3	16⅜	16⅛	16⅜+	1/8
ChampIntl 1	5	x35	15⅞	15¾	15¾—	1/4
ChmpSP .52	10	6	12¾	12⅝	12⅝	...
ChaseM 2.20	8	33	41	40¾	40¾	...
ChmNY 2.88	7	11	36⅛	36⅛	36⅛—	1/8
Chessie 3.60	6	7	47¾	47½	47½—	⅜
Chrysir 1.40	6	25	17¼	17⅛	17¼+	1/4
Cin Gas 1.64	8	5	17½	17⅜	17½	...
CIT Fin 2.20	8	2	34½	34½	34½—	1/4
Citicorp .80	17	184	38⅞	38¼	38⅜—	1/2
CitSrv 2.20g	7	69	39⅛	38⅜	38½—	⅜
City Inv .66	4	9	8⅞	8⅞	8+	...
Clev El 2.40	8	42	24⅜	24⅛	24⅛—	1/4
CocaCol 2.03	32	22	117⅞	117⅜	117¾—	1/8
Colgate .59	22	14	29⅜	29⅛	29¼—	1/8
Col Gas 1.98	7	4	21½	21½	21½+	1/8
Comb E 1.80	10	58	43¼	42½	43¼+	1/2
CommSolv 1	11	16	25¾	25⅝	25¾—	⅛
CmwEd 2.30	9	x42	25⅞	25⅝	25⅞—	1/8
Comsat .80	8	5	30⅞	30⅞	30⅞—	⅜
Con Ed .45h	3	142	7⅛	7	7	...
ConsFd 1.35	7	10	19¼	19	19¼+	1/4
Con Frgt .60	16	2	15+	15⅞	15⅞+	1/8
ConsNG 2.10	8	16	21¾	21¾	21¾+	1/4
Consm Pw 2	7	121	14⅛	13⅝	13⅝—	1/2
Contl Air Ln	115	3	6⅞	6¾	6¾—	1/8
Cn Can 1.60	7	16	25⅛	25	25⅛+	1/8
ContlOil 1.60	7	34	38¾	38⅜	38⅜—	1/2
ContlnlTel 1	8	13	15	14¾	14⅞—	1/8
Contrl Data	8	31	28⅛	28	28⅛—	⅜
CornG 1.12a	21	36	83¾	83½	83½—	1
Cox Brd .35	8	2	14¼	14¼	14¼	...
CPCIntl 1.86	10	9	32⅛	32	32	— ⅛
Crane Co 1g	5	2	24⅜	24½	24½—	⅜
Crwn Zl 1.60	7	26	31¾	31½	31½—	⅜
Curtiss .20d	10	56	10¼	10¼	10¼—	1/8
Cyprus 1.12	7	2	33	33	33	+ 1/4
— D-E —						
DanRivr .60	4	27	7¾	7¾	7¾—	⅛
DanaC 1.36g	7	12	23	22¾	22¾—	1/4
Darl In .40g	7	6	19⅜	19⅜	19⅜	...
DayPLt 1.66	8	5	14	14	14	...
Deere 1.60	7	54	41½	41	41	— ⅛
Del Mnt 1.20	6	18	19⅛	19⅛	19⅛—	1/8
DeltaAir .60	11	25	53	52¾	52¾—	1/8
Dennisn .90	5	1	17⅝	17⅝	17⅝—	1/8
DetEdis 1.45	7	59	11¾	11⅝	11¾+	1/8
DiamSh 1.20	7	12	25½	25¼	25½+	1/8
Diebold .40g	14	26	30	30	30	...
DisneyW .12	28	86	47	46½	46½—	⅝
DistlSea .80	18	2	39⅜	39⅛	39⅜—	1/8
DrPeppr .26	34	26	18½	18¼	18¼—	1/8
DomeMn .60	10	15	50¼	49¾	49¾—	⅜
Dow Ch 1.20	22	166	69½	69	69½+	⅜
Duke P 1.40	7	29	13	12¾	12¾	...
DuPont 2½d	14	44	170	169½	169¾—	3/8
DuquNL 1.72	7	17	16½	16¼	16¼—	1/4
Eastern Air		26	6¾	6½	6¾	1/4
East Ko 1.55	28	105	114¾	113½	113¾—	1/4
EatnCp 1.80	6	5	28⅛	28⅛	28⅛—	⅜
ElPas Co 1g	5	12	12	12	12	— 1/8
Emer El .70	26	1	39¾	39¾	39¾	...
ESBInc 1.40	8	4	21	21	21	+ 1/8
Esmark 1	6	17	27⅜	27½	27½—	⅝
Ethyl C 1.20	5	11	26	26	26	...
Ex Cell O 1	7	5	14¼	14⅛	14¼+	1/8
Exxon 2.20d	6	137	73⅛	73	73	—1⅛
— F-G —						
Faberge .40	5	4	7⅝	7⅝	7⅝	...
FairCam .80	7	26	45¼	44⅜	45¼—	1/8
Fairclng .30	15	7	6⅛	6⅛	6⅛	...
FairmtF .60	7	3	8¼	8⅛	8⅛—	1/8
Firestone 1.60	6	54	18	18	18	— ⅛
FstPaCo 1.32	8	22	27¼	27⅛	27⅛—	1/2
Fleming .60	7	2	10¼	10¼	10¼	...
Flintkot 1.16	5	3	14⅛	14⅛	14⅛—	1/4
FlaPwr 1.95	7	32	18	17½	18	+ ⅛

Pomona Valley Stocks

Quots on stocks of interest in the Pomona Valley. Quotations supplied by Robert Headland, registered representative of Hornblower & Weeks — Hemphill Noyes, Pomona.

Listed	Noon Prices, N.Y.
Amcord	4⅜
San Cal-Tri State Corp.	17⅞
British Petroleum	39⅜
Brockway Glass	12⅛
Bunker-Ramo	6⅜
Carter, Hawley, Hale	26
City Investing	8⅞
Consolidated Freightways	15⅞
Crocker National	18¼
Cyprus Mines	32¾
Federated Dept. Stores	32¼
F M C Corp.	18
House of Fabrics	6½
Huffman Mfg.	7⅜
Longs Drugs	63½
Perkin Elmer	32¼
Pratlatch F	14 &¼
Standard Brands Paint	40½
Sundance Oil	16⅞
Teledyne Inc.	14¼
Thrifty Drug	6
Wells Fargo	18⅜
Williams Co.	58⅜
Williams Co. Warrants	38¾

OTC	Bid	Ask
B of A	36¾	37⅛
California Shopping Center	8½	9
Coke of Los Angeles	11⅞	12¼
Data Design Lab	2	2⅜
First Nat'l Bank & Trust	27	29
Kaiser Steel	18⅜	18⅞
MSI Data Corp	10⅝	11⅞
Security Pacific	17⅜	17¾
Annheuser-Busch	36	36½

Wall Street Chatter

NEW YORK (UPI) — "May has lived up to its tradition of being a difficult month for the market, but there were some positive signs as it came to an end last week to suggest that June should be better and this could become apparent quite early in the month," says E. F. Hutton & Co. The breadth figures are improving and the number of new daily lows seem to be dwindling, it continues. "There were 498 new lows last week," the firm adds, "well below the 776 the previous week at higher market levels.

"There is a growing feeling among participants in the money markets that a peak in interest rates is near," according to Continental Bank of Chicago. But credit demand will determine the futures of interest rates, the bank says. At the moment commercial bank loan demand has eased, but the Federal Reserve Board recently reported a sharp jump in major money center bank loans, it notes. "It seems likely that the monetary authorities will require further evidence that credit demands are slowing in the next few weeks before taking any action which would support a market rally," the bank adds.

American Exchange

NEW YORK (UPI) — Selected stocks on the American Stock Exchange:

	P-E	Sales (hds)	High	Low	Last	Net Chg.
A Petro 1.50	7	3	33½	33½	33½—	1/4
Austral Oil 14		1	11¼	11¼	11¼	...
Banister Lt	9	57	6⅜	6⅜	6⅜—	1/8
Brascan Tg	3	58	16⅝	16½	16⅝—	1/8
Butles Gas	11	1	19	19	19	+ 1/8
Carnatn 1.08	17	10	62¼	62¼	62¼	...
ChmpH .02d	18	34	4⅛	4⅛	4⅛—	1/8
Circle K .30	7	6	7⅜	7⅜	7⅜	...
Comb Equip	12	2	18¼	18¼	18¼—	1/4
CreoleP 2.60	5	7	15⅛	15⅛	15⅛	...
Crw CP .25b	3	7	23½	23⅛	23⅛—	1/4
DayMn .10d	10	34	7⅜	7¼	7¼—	1/2
Dixlyn Corp	25	6	8	8	8	...
FischerPt	7	1	7	7	7	...
Frontier Air	4	1	5⅞	5⅞	5⅞—	1/8
Gen Cine .40	5	2	8¾	8¾	8¾	...
HuskyOil .30	6	1	16½	16½	16½	...
Kaiserl .10d	4	43	7	6⅞	6⅞	...
Lee Ent .36	8	x1	11⅞	11⅞	11⅞	...
LoewsTh wt		3	4⅝	4⅝	4⅝	...
McCulloh Oil	21	17	5	5	5	...
Rem Ar .80	6	6	11⅛	10⅞	11⅛	...
Sambos Rst	21	27	17⅝	17⅜	17⅜—	1/4
Solitron .06b		2	2⅝	2⅜	2⅝—	1/8
SoundCp .40	4	4	7¾	7¾	7¾—	1/4
Statham Ins	12	9	15⅛	15⅛	15⅛—	1/8
STP Cp .20d	83	1	4⅞	4⅞	4⅞—	1/8
Syntex C .40	22	94	45⅛	44½	44⅞—	&
Wyo Bnc .50	8	2	10⅛	10⅛	10⅛	...
Yates Indus	6	3	12¼	12⅛	12⅛—	⅜
FMC Cp .92	7	2	18⅛	18⅛	18⅛	...
FoodFair .20	6	21	6⅝	6½	6½—	1/8
FordMo 3.20	8	185	53¼	52¾	53	— ⅝
For Mck .88	5	6	11+	11⅞	11⅞	...
FreptM 1.20	8	1	23¾	23¾	23¾	...
Fruehuf 1.80	6	23	22⅛	22⅛	22⅛—	1/2
GAC Corp	3	13	2	2	2	...
GAF Cp .44	5	5	8½	8⅜	8½	...
Gam Sk 1.40	5	1	27⅛	27⅛	27⅛—	1/4
Gannett .36	26	4	37	36¾	36¾—	1/2
Gn AOI .60g	11	4	32¾	32¾	32¾	...
Gen Dynam	6	2	24¾	24¾	24¾—	1/4
Gn Elec 1.60	15	102	49⅞	49⅝	49⅞	...
GnFood 1.40	11	91	25¼	24¾	25¼+	1/8
Gen Instr 21	6	4	11	11	11	— 1/8
GenMill 1.08	18	4	54+	54⅞	54⅞—	...
GnMot 1.70d	9	71	50⅜	50⅛	50⅜—	1/8
G PyoU 1.68	5	57	11¾	11⅝	11¾+	1/8
Gn Steel Ind	5	3	3⅜	3	3⅜+	1/8
G T E 1.72	8	42	23¼	23⅛	23⅛—	1/8
G Tire 1.10g	4	2	14¾	14¾	14¾—	1/8
Ga Pac .80g	12	35	39	38⅞	39	— 1/4
Gerber Pd 1	9	2	12⅛	12	12	...
Getty 1.30d	11	1	110	110	110	— 1/2
Gillette 1.50	12	15	36¾	36¼	36¼	— 1/2
Global Mar 10	17	17	12⅜	11⅞	11⅞	— 1/4
Goodric 1.12	5	14	20⅜	20¼	20¼	— ⅜
GoodyrTir 1	7	22	17⅛	16¾	16⅞	— 1/4
Grace W 1½	7	17	25⅜	25½	25⅝+	⅜
Grand U .80	29	2	10¼	10¼	10¼	— 1/4
Grant W .60	10	23	6	5⅞	6	+ 1/8
Gt A&P 1.50d	25	6	12⅞	12⅞	12⅞	— 1/8
GtNNek 1.80	7	25	39¾	38⅞	38⅞	— ⅝
GtWsFin .40	7	65	18⅞	18½	18⅝	— 1/4
Gt West Un		1	5⅜	5⅜	5⅜	...
Grn Gia 1.08	8	10	20¾	20¾	20¾	— 1/4
Gryhd 1.04a	8	34	14⅜	14⅛	14⅛+	1/8
Grumn .30d	5	20	13+	13¾	13⅞	...
Gulf Oil 1½	4	76	20⅜	20¼	20¼	...
GulfStU 1.12	7	14	11¾	11⅝	11¾	— 1/8
Gult&Ws .80	5	15	25⅛	25	25	— 1/4
— H-I —						
HammlPa 1	6	5	18½	18½	18½	...
HarrisC 1.12	8	2	23¾	23¾	23¾	— 1/4
HeclaMin .21	21	27	21⅜	20⅞	21⅛	— ⅜
Heinz H 1.12	13	x7	47¼	47⅛	47¼	+ 1/8
Hercules .80	19	29	42+	42⅜	42¾	— 1/4
Hershey .80	9	2	11¼	11¼	11¼	...
Heublein 1	16	20	46	46	46	...
Hewlt P .20	38	23	88¼	87¾	88¼	— ⅝
Hilton Htl 1	6	8	14¾	14½	14½	— ⅜
Hoff Electn	16	3	5⅛	5⅛	5⅛	...
Hol Inns .32	9	19	12½	12¼	12¼	...
Homstake	16	115	41⅜	40	40+	— ⅜
Honywl 1.40	12	68	63⅜	62½	62½—	1⅜
HousLP 1.48	7	7	22	21⅞	21⅞	...
HowardJ .20	9	32	8	7⅞	7⅞	— 1/4
Howmet Cp 1	8	2	15⅜	15⅜	15⅜	...
Idaho P 1.86	8	8	24⅞	24½	24⅝—	1/4
IdealBasic 1	7	4	16	15¾	15¾—	⅜
IllCenIn 1.30	5	4	16¾	16¾	16¾+	1/4
Ill Pwr 2.20	8	19	18⅝	18⅛	18⅜	...
Imperial Cp	5	6	8⅝	8⅝	8⅝+	1/8
INACp 1.05g	6	28	27	26½	26½—	1/4
Inexco	12	2	6¾	6¾	6¾	...
Ing Rnd 2.32	15	13	77⅜	77⅛	77⅛+	1/4
InlndStl 2.40	7	14	32⅞	32⅝	32¾	...
IBM Cp 5.12	19	49	221¾	220¾	221¼—	1½
InHarv 1½a	6	23	26	26	26	...
Intl Mining	4	18	12¼	11½	12¼+	1/2
IntNckl 1.40	8	23	28½	28⅛	28⅜+	1/8
IntlPap 1½a	12	44	48¼	47⅞	47+	1/4
Int T&T 1.40	5	58	20½	20⅜	20⅜	— 1/8
Itek Corprtn	14	3	11⅞	11¾	11⅞	+ 1/8
— J-K-L —						
JeffPilot .60	12	26	26¼	26¼	26¼+	1/8
Johnnw 1.20	6	15	17⅝		17¼—	⅛
John&Jn .60	43	17	112	111¾	111¾—	⅝
Jones L 1.60	6	1	19½	19½	19½+	1/8
Jostens .90	7	7	13½	13¼	13½+	1/4
JoyMfg 1.40	11	1	36⅜	36⅜	36⅜	...
KCSoln .50d	18	3	14¼	14¼	14¼—	1/4
KaiserAl .75	6	3	17¾	17¾	17¾—	1/8
Kan GE 1.56	9	5	13⅞	13⅞	13⅞	...
KanPL1 1.52	7	2	15⅞	15⅞	15⅞+	⅛
Kennecot	7	15	35⅝	35⅜	35⅝—	⅛
Kerr Mc .70	23	19	70¼	70⅛	70⅛—	⅜
Kidde W .60	4	1	14½	14½	14½+	1/4
Kim Cl 1.44	87	9	29⅞	29⅝	29⅞—	1/8
Knight N .32	17	17	36¼	36¼	36¼—	1/4
Kopper 1.88	8	2	50¼	50	50	...
Kraftco 1.92	10	22	40⅝	40⅜	40⅝—	⅜
Kresge .22	31	67	37⅞	36⅞	36⅞—	⅜
Kroger .30	8	7	20⅛	20	20⅛+	1/8
Lehmn .98d		10	12⅜	12⅛	12⅜	...
LOF 2.20a		4	26¾	26½	26½	...
Libby McNl	5	1	5½	5½	5½+	1/8
Liltnin 2½k	8	35	8⅜	8¼	8¼	...
Lockheed	4	3	4¾	4⅝	4⅝	...
LoewCp 1.20	5	5	16⅝	16⅝	16⅝	...
Lone S Ind 1	5	6	14	13⅞	14	— 1/8
LoneStG 1½	9	5	23½	23¼	23¼—	⅜
LTV Corp 2		35	10¼	10⅛	10¼+	1/8
LuckyS .53g	11	2	11	11	11	...
Lyke Ygstn	6	1	7⅞	7⅞	7⅞—	1/8
— M —						
MacMill .25	4	4	4⅞	4⅞	4⅞	...
Mad Fd .30d		44	9⅝	9½	9⅝+	1/8
Magnv .15h	21	10	5	5	5	...
Man Hn 1.72	9	13	33½	33½	33½	...
Mar Oil 1.60	8	13	35⅛	35⅛	35⅛+	1/8
Marcorinc 1	8	23	26½	26⅛	26⅛—	⅜
MarMid 1.80	6	7	21½	21¼	21½+	1/4
MarshF 1.24	8	10	19½	19½	19½—	⅜
MartMr 1.20	6	2	16¼	16⅛	16¼	...
May DS 1.60	8	12	24⅜	24¼	24¼—	⅛
MayerOs .68	9	2	19⅞	19⅞	19⅞+	1/8
McCroy 1.20	164	4	14¾	14¾	14¾—	1/8
McDonD .40	4	6	13¼	13⅛	13¼	...
McGrEd 1½	10	6	19⅞	19⅝	19⅝—	1/4
McGr Hl .50	7	12	8⅜	8¼	8¼—	1/4
Mead Cp .80	5	1	16⅛	16⅛	16⅛	...
Merck 1.40	34	10	83⅞	83¾	83⅞—	1/4
MidSoU 1.20	6	14	12	12	12	— 1/8
MiM&M 1.25	29	18	77¼	77

Almanac

William Ladd was an American advocate of international peace who founded the American Peace Society in 1828. In 1840, Ladd wrote "Essay on a Congress of Nations," which proposed a world organization to formulate principles of international law and a court of arbitration to settle disputes by judicial decision, The World Almanac notes.

Earthquake damage

The California Division of Mines and Geology estimates that earthquake damage will reach $21 billion in California between 1970 and 2000.

Beef Dip . . . Pastrami Dip
TONY'S, JR.
1735 Indian Hill
Pomona

Broadway Beat

New York offers theater throughout the summer

NEW YORK (UPI) — This is the time of summer hiatus for the Broadway theater. There will be no more productions until next fall, when the 1974-75 season begins on an indefinite date.

But there will be shows to be seen by visitors to the city, a dozen shows that should be available through Labor Day. They are:

"A Little Night Music" at the majestic Theater. A lovely musical of tangled romances in turn-of-the-century Sweden; in its second year.

"A Moon for the Misbegotten," Eugene O'Neill's wonderful drama with Jason Robards and Colleen Dewhurst at the Morosco.

"Candide," a revised revival of the musical based on the Voltaire novel with score by Leonard Bernstein; at the Broadway.

"Don't Bother Me, I Can't Cope," long-running all-black musical revue with Micki Grant songs at the Edison.

"Good Evening" at the Plymouth is an hilarious two-man topical, satirical revue by and with England's Peter Cook and Dudley Moore.

"Grease" at the Royale is in its third year; a musical that looks back at the youth and music of the 1950s affectionately.

"Irene" stars Jane Powell in a drastically altered revival of the 1919 musical hit about a New York girl of Irish ancestry who wins a millionaire; in its second year at the Minskoff.

"Lorelei" at the Palace is a remake of 1950s "Gentlemen Prefer Blondes" musical with the same star playing the lovable 1920s golddigger, Carol Channing.

"Over Here!" is a recent arrival starring the two surviving Andrews Sisters of singing fame in a musical that is deep in early 1940 nostaglia. At the Shubert.

"Pippin" at the Imperial is one of the theater's most unusual musicals, set in medieval France, well into its second year and the biggest Broadway grosser for many months.

"Raisin" is a musical version of the prize play, "A Raisin in the Sun," about a Chicago Negro family seeking a better way of life. At the 46th Street Theater.

"Words and Music" at the Golden is an amusing oddity in which veteran songwriter Sammy Cahn, who is vastly entertaining, reviews many of his hits with the aid of three singers.

If these 12 stay through the summer, that will be about the average of recent years.

Summer Festival '74

Group discounts, new restaurant at Bowl

HOLLYWOOD — A new group discount program will be offered for Summer Festival '74 at the Hollywood Bowl, and a new restaurant will provide discount rates and picnic suppers for groups.

In addition to discounts, preferential seat locations are given to groups placing advance reservations. The Columbine Restaurant, operating under the auspices of Gaper's, Inc., is the same company that serves Chicago's Ravinia Festival. The Columbine Restaurant will offer discounts to groups ordering picnic dinners in advance. Reservations for both facilities may be made either by phone or by mail.

Groups may reserve one or more of five picnic areas at no charge. The bowl's group sales department will provide all groups with maps of the picnic areas upon request. Charter buses bringing groups to the bowl will be allowed to drive directly to these reserved picnic areas and, later, take the group members across the street for convenient after-dinner arrival on the bowl grounds.

The Columbine Restaurant will deliver picnic dinners and supplies to groups placing advance orders. This same service is available to groups who reserve boxes and wish to dine at their seats prior to the concert. Tables may also be reserved for box-seat dining, and will be delivered upon request.

As an incentive to group organizers, Hollywood Bowl has initiated the Summer Festival Association. SFA membership is automatically granted to group leaders, who will receive certificates redeemable for any of several benefits not available to the general public, including a 50 per cent discount on tickets to regularly-scheduled bowl events, restaurant and gift shop discounts, free admission to Marathon Concerts, and complimentary parking at either of the bowl's two satellite parking lots.

Further information, a schedule of concerts, or group brochures can be obtained from Carly Cady, at (213) 626-5781, ext. 622, Mondays through Fridays.

Progress-Bulletin Entertainment

Do's and don'ts

Parents can help children learn a musical instrument

KALAMAZOO, Mich (UPI) — Parents who wear ear plugs when the kids take up drum, piano, violin, or anything musical, are not helping one bit.

They are not getting into the spirit of helping the child discover the joys of making music. His or her own kind.

The American Music Conference in Kalamazoo says with encouragement from parents, any child can learn to play well.

How much fun a child derives from his music studies is determined by a parent's attitudes and support when the child begins studying. Reaching for ear plugs is wrong.

Advice to parents

As a guide to parents, Dr. William Fowler, professor of music at the University of Utah and a member of AMC's educational advisory board, offers the following do's and don'ts.

—DON'T . . . dictate the choice of instrument. "Banjo players can't become great artists. Whoever heard of a famous tuba player?" are statements that don't wash with the young and eager.

DO— . . . allow your son or daughter to select the instrument to be learned. Remember, your child is the one who will be studying the instrument. It must be one that he wants to learn and the one he will want to spend time practicingon.

—DON'T... use practice as punishment. "You've been a bad boy (girl), so march right down and practice for an hour."

Don't Compare

—DO ... encourage the child to practice a reasonable length of time each day. Perhaps your child can accomplish more with two 15 minute sessions daily than one half hour or one hour at a time.

—DON'T ... compare him unfavorably (especially with a sibling). "Susie could play that piece perfectly when she was only six years old. And you can't even get through it going on 10."

—DO...try to find ways to compliment the child on his growing abilities to play well. Encouragement will make the child more eager to perfect his abilities and please you.

—DON'T ... Pooh-pooh his creative efforts. "What is all that doodling around? Stick to the music your teacher gave you."

Buy or Rent

—DO ... allow your child to enjoy making his own music by improvising. While his lessons may be necessary to learn the basics, he'll accomplish greater musical growth by injecting his own feelings in the music he plays.

—DON'T ... furnish him with a bad instrument. "This horn is good enough to learn on. After you've shown your father and I that you deserve a better one we'll consider it."

—DO ... buy or rent a good instrument, even if it is an inexpensive one. Good instruments help the beginner develop an ear for music and recognize "sour notes."

—DON'T ... discredit the kind of music he likes. "You know your father doesn't approve of the Nashville sound. Go play the Segovia scales."

Learn His Way

—DO ... allow him free choice in the music he wants to play. Many educators believe that children benefit from all types of music that is well written. Youngsters normally advance from contemporary to classical selections on their own when they develop abilities and seek greater challenge in the music they play.

—DON'T ... insist he "Keep your eyes on the music all the time. Otherwise you'll never learn to read."

—DO ... let him learn the music the way that is most comfortable for him, whether by sightreading or by note.

—DON'T ... force him to practice every day for long periods. "Beethoven practiced six hours a day. All we're asking you to do is four."

WHAT'S YOUR PROBLEM?

TOO OLD! Sorry, our students in their 60's, 70's and 80's won't agree!

DON'T HAVE THE TIME! If you're THAT busy YOU of all people should take time out to relax and have fun. Dancing IS fun and easy!

CAN'T AFFORD IT! Come in and ask about our EASY BUDGET TERMS.

PARTIES AND ACTIVITIES! Plenty! Weekly parties — group sessions, plus many other activities EACH WEEK! Where you are assured a good dance partner!

CAN'T LEARN! We GUARANTEE that you can!

NO RHYTHM! Nonsense! EVERYBODY has rhythm!

JUST WANT TO LEARN THE CHA CHA! It's YOUR course! You name it!

IS YOUR PROBLEM UNIQUE! Come in and discuss it with us. We think we can work it out with you.

8 PRIVATE LESSONS
2 CLASS LESSONS
1 STUDIO PARTY

REG. $74.00 COURSE

$34.50

(New Adult Students Only)

ENROLL NOW BEGIN LATER

Completely air conditioned studios for your comfort!

CONTINENTAL DANCE STUDIOS

5379 ARLINGTON AVE. RIVERSIDE 687-1174

244½ GAREY AVE. POMONA 622-5161

MON.-FRI. 1 to 10 P.M. • SAT. 10 to 3

MONDAY IS FLAG DAY
At
Betsy Ross

Free Flag with candy filled staff to all youngsters all day every Monday . . . COME IN AND BRING THE KIDS FOR THEIR FREE FLAG.

15c Value

TUESDAY SPECIAL
Our Delicious
CHICKEN-IN-A-BASKET
One-half Plump Chicken, cut into Four Pieces Deep Fried to a Golden Brown, Served with French Fries, Soup or Salad.
Reg. 2.45 JUST $1.99

WEDNESDAY SPECIAL
OUR FAMOUS
HOT FUDGE SUNDAE
Soft Creamy, Mellow "Fudgy" Chocolate with Rich, Full Flavored Ice Cream, Whipped Cream, Toasted Almonds, Maraschino Cherry.
REG. 75c ALL DAY WEDNESDAY .....
59¢

NOW 5 LOCATIONS
969 E. Holt, Pomona
Pomona Valley Center (Next to Sears)
695 W. Foothill, Claremont
Foothill and Mountain, Upland
Grand nr. Alosta, Glendora

PAPA BILL'S SALOON
"THE IN PLACE TO BE SEEN"
1489 E. HOLT, POMONA
1 BLK WEST OF INDIAN HILL

SPECIAL
Tues., Wed. & Thurs.
PRIME RIB
Brochettes, Bar-B-Q Ribs
$4.25
COMPLETE DINNER
CANDLELITE INN
4210 E. Holt 621-1314

Montclair
4377 Holt Blvd. 624-9696
The Spikes Gang
PG United Artists
WEEKDAYS 9:00
SAT. & SUN. 2:30-6:15-10:00
— PLUS —
"ELECTRA GLIDE IN BLUE"
WEEKDAYS 7:00-10:45
SAT. & SUN. 4:15-8:00-11:45
HEY KIDS!!!
ON WED. 6/19 WE START OUR P.T.A. SUMMER MATINEE - 12 SHOWS FOR $3.00. CALL THEATRE FOR MORE INFORMATION

A SUREFIRE AUDIENCE-GRABBER
UNANIMOUSLY HAILED AS THE BEST EROTIC FILM AT THE CANNES FILM FESTIVAL

LOVELACE, CHAMBERS AND SPELVIN, WILL JUST HAVE TO MAKE ROOM FOR TINA RUSSELL
TINA RUSSELL IN
Madame Zenobia
IN COLOR ADULTS ONLY
PLUS COLOR ADULTS Meet Sweet Myra
PUSSYCAT THEATRES
OPEN DAILY NOON-MIDNIGHT
PUSSYCAT 822-3616
16779 ARROW, FONTANA

ALL DISNEY... ALL ADVENTURE!
OLD YELLER
TECHNICOLOR®
Re-released by BUENA VISTA DISTRIBUTION CO., INC. G
© Walt Disney Productions
These two stories are available on Disneyland Records
The Incredible Journey
TECHNICOLOR®
Re-released by BUENA VISTA DISTRIBUTION CO., INC. G
© Walt Disney Productions
NOW! At Selected Theatres & Drive-Ins In Your Area!
CORONA Corona 735-8191
RIVERSIDE UA =1 689-8022
ONTARIO Granada 983-4710
BARSTOW Barstow 256-8116
REDLANDS Redlands 793-4331
WEST COVINA Eastland 331-9944
VICTORVILLE El Rancho 245-5818
MONTCLAIR Cinema =2 626-3534
SAN BERNARDINO Inland 889-3521
ARLINGTON Magnolia Drive-In 689-3344
PALM SPRINGS Camelot =1 327-1273
RIALTO Foothill Drive-In 875-2545
POMONA Mission Drive-In 628-0511

OPEN 7:00 P.M.
683-4455
RUBIDOUX DRIVE-IN
MISSION AT OPAL
CONT. FROM DUSK
-NOW-
7 ACADEMY AWARDS INCLUDING BEST PICTURE

PAUL NEWMAN ROBERT REDFORD
ROBERT & HAW
A GEORGE ROY HILL FILM
THE STING
TECHNICOLOR® PG
A UNIVERSAL PICTURE
—CO-HIT—
WALTER MATTHAU
"CHARLEY VARRICK"
LOCATED ON MISSION BLVD IN RUBIDOUX-ABOUT 1 MILE THIS SIDE OF RIVERSIDE CITY LIMITS

DRIVIN' 'EM CRAZY FOR A 3rd BIG WEEK
AT THEATRES & DRIVE-INS THROUGHOUT SOUTHERN CALIFORNIA
PETER FONDA drivin' hard! DIRTY MARY
SUSAN GEORGE ridin' easy! CRAZY LARRY
PG COLOR BY DE LUXE®
LOS ANGELES COUNTY
COVINA Fox Twin 332-0050
LA VERNE Mt. Baldy Drive-In 714-593-4931
SAN BERNARDINO COUNTY
MONTCLAIR Montclair Cinema 714-626-3534

GENE HARVEY THEATRES
LOW PRICES BOTH THEATRES
ADMISSION $1.00 CHILDREN 50¢

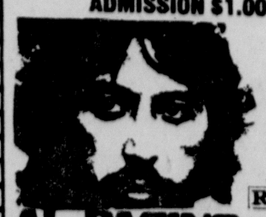

AL PACINO "SERPICO"
R
WEEKDAYS: 7:30 Only
FRIDAY: 8:45 Only
SAT. & SUN.: 1:00, 5:10, 9:20
- PLUS -
"BANG THE DRUMS SLOWLY"
WEEKDAYS: 9:45 Only
FRI: 7:00, 11:05
SAT. & SUN: 3:20, 7:30
GROVE UPLAND 2°6 E 9th St 982-1342

American Graffiti PG
Where were you in '62?
WED. thru FRI. 8:40 Only
SAT. thru TUES.
1:00, 4:45, 8:30
- ALSO -
THE BEATLES IN THEIR ORIGINAL BIG HIT OF 1964
"A HARD DAYS NIGHT"
WED. thru FRI. 7:00, 10:45
SAT thru TUES.
3:05, 6:45, 10:30
CANYON CANYON SHOPPING CENTER Bonita Ave SAN DIMAS 599-2346

GENERAL CINEMA CORPORATION
WALT DISNEY PRESENTS
I OLD YELLER
Continuous from 2:15
The Incredible Journey
G TECHNICOLOR® © Walt Disney Productions
MONTCLAIR PLAZA
626-3534 Cinema I & II
4955 SO. PLAZA LANE-MONTCLAIR
SAN BERNARDINO FWY at MONTE VISTA
BOTH CINEMAS BARGAIN MATINEE EVERY DAY 'TIL 2:30 P.M. ALL SEATS $1.25
II JACK NICHOLSON
R in THE LAST DETAIL
Shows daily at 2:00-5:55-9:55
— ALSO —
"OKLAHOMA CRUDE"
Shows daily at 3:55 & 7:55

DEEP THROAT
SHOWN 1:00-3:20-5:35-8:00-10:15
ALSO
THE DEVIL IN MISS JONES Rated X
SHOWN 2:10-4:25-6:45-9:10 FRI.-SAT. 11:20
ROWLAND HTS. THEATRE
18365 COLIMA RD., ROWLAND HEIGHTS
964-0067
"SEE IN THE COMFORT OF A FULL SIZE THEATRE"
The original uncut, uncensored film of the decade.
Pomona Fwy. to Fullerton Dr. Exit South 1 Bl. to Colima
SHOWN DAILY FROM 1 P.M.

MANN THEATRES
BOX OFFICE OPENS 6:45 "PG"
GOLDIE HAWN IN 'SUGARLAND EXPRESS'
7:00-11:15
— PLUS —
"DAY OF THE JACKAL"
8:50
MANN THEATRES FOX POMONA 144 W. 3rd ST. 23-3643
BOX OFFICE OPENS 8:00 RATED "R"
PETER FONDA SUSAN GEORGE 'DIRTY MARY, CRAZY LARRY'
8:30-12:00
— PLUS —
"LAST AMERICAN HERO"
10:15
MANN THEATRES Mt. Baldy Drive-In 2515 WHITE - LA VERNE 593-0343
BOX OFFICE OPENS 6:45 "R"
MEL BROOKS 'BLAZING SADDLES' 7:00-10:35
"JUDGE ROY BEAN"
8:35
MANN THEATRES VILLAGE 231 W. BONITA CLAREMONT 624-2612

LAST 7 DAYS
YOUR LAST CHANCE TO SEE
"THE DEVIL IN MISS JONES"
- PLUS -
Linda Lovelace America's Sweetest Superstar
"DEEP THROAT"
Rated (X) ADULTS ONLY
RITZ 136 N. EUCLID ONTARIO OPEN NOON 984-9113
LATE SHOWS FRI & SAT NIGHTS
FINE ARTS 480 N. "D" ST. San Bernardino OPEN NOON 899-7815
"DEEP THROAT" -ALSO- "DEVIL IN MISS JONES"

VALLEY DRIVE-IN THEATRE
MONTCLAIR - 626-7511
HOLT AT CENTRAL
OPEN 7:00 SHOW AT DUSK

Lee Marvin
Gary Grimes
as "The Spikes Gang"
- PLUS -
PARAMOUNT PICTURES PRESENTS
"Hannie Caulder"
R
- WITH -
RACHEL WELCH
ROBERT CULP

Teen club installs officers

The Inspirations, a teen service club for girls 13 through 17, sponsored by the Diamond Bar Junior Woman's Club, were feted at an installation dinner given by retiring advisers Belinda Hill and Kathie Cademartori.

Present at the installation of officers were Mrs. Judy Camp, advisor, and Mmes. Reida Buehler, Kathie Cademartori, Belinda Hill and Ginny Pippenger, coadvisors. Past advisors Lynn Gebert, Chris Schaefer and Carolyn Hohn were also invited.

Taking office as president was Miss Connie Whitson. Other officers inducted were Miss Vicki McGregor, vice president; Miss Alice Richey, secretary; Miss Shelly McCluskey, treasurer, and Miss Stephanie Richards, publicity chairman.

For their achievements working at Pacific State Hospital, with Camp Glen Rockey and with the Indians the Inspirations received recognition from San Gabriel District, California Federation of Junior Women's Clubs.

Pamela Card is wed in Mt. Baldy Church

Haynes photo

MRS. JOHN WALKER

Mt. Baldy Village Church was the setting for the marriage of Miss Pamela Irene Card and John Paul Walker.

The daughter of Mr. and Mrs. Gordon S. Card and the son of Mr. and Mrs. G. Bryan Walker, all of Claremont, exchanged vows in an evening, double-ring ceremony.

Given in marriage by her father, the bride wore an A-line gown with an empire bodice. The skirt of chiffon was accented by a full, gathered back which flowed to a chapel train. Guipure lace adorned the neckline, waist and cuffs of the bishop sleeves. A Juliet cap of reembroidered lace held the bride's chiffon veil.

A cascade of yellow roses, light blue daisies and baby's breath was carried by the bride.

The bride's sister, Debbie Marie Card, was maid of honor. Bridesmaids were Mrs. Vanessa McHenry, and Miss Susan Keaton.

The groom's sister, Judy Anshutz, handled the guest book.

Scott Thompson was best man. Ushers were Jim Walker, David Card and Phil Kaylor.

A reception at the home of the bride's parents followed the rites.

Mr. and Mrs. Walker are honeymooning at Mazatlan, Mexico. They will reside in Burbank.

Mr. Walker is employed by Stephens Electronics in Burbank and the bride is employed at the Hollywood Branch of Security Pacific National Bank.

MRS. CALVIN CHAMBERLAIN

Auxiliary officers seated

The Women's Auxiliary of Pomona District 14, Los Angeles County Medical Association, installed its officers for 1974-75 at a dinner meeting.

Mrs. Calvin B. Chamberlain was installed as president. Other officers are Mrs. Fritz Moser, president-elect; Mrs. Richard Voller, first vice president; Mrs. Jerome Johnson, second vice president; Mrs. Edward Daseler, recording secretary; Mrs. John Terveer, corresponding secretary; and Mrs. Carroll White, treasurer.

At the same ceremony, officers of District 14, LACMA, were installed. Peter Schabarum, chairman of the Los Angeles County Board of Supervisors, spoke on legislation relating to the medical field.

Writers sponsor contests

Contests in fiction, poetry and nonfiction will be opened to members of the Pomona Valley Writers Club at the meeting at 7:30 p.m. Tuesday in the Ontario Public Library.

All persons interested in creative writing are invited to attend. Entries should be submitted anonymously.

At the May meeting, a certificate of award was presented to a new member, Stanton Baum, for his short story, "Janie," the heartwarming love of a father for his dying child.

In the poetry contest, Gale Donahue was presented a certificate for her entry, "Famous Victory," a cynical description of Sherman's March.

Miss Donahue also won in the nonfiction contest for "Warlock of Placerville," a profile of a man that was called a witch.

TODAY'S Women

PBX Club installation scheduled Wednesday

MRS. MARY BUETTNER

The installation of new officers for the PBX Club of Pomona is scheduled Wednesday evening at Griswold's Indian Hill Inn, Claremont.

Mrs. June Crane, retiring president and vice president of the PBX Clubs of California, will install new officers.

They are Mrs. Mary Buettner, president; Mrs. Marsha Helton, first vice president; Mrs. Doris Brian, second vice president; Mrs. Beth Dennis, third vice president; Mrs. Raylene Scott, secretary; Mrs. Mary Jane Brown, treasurer; Mrs. Hilda Henderson, chaplain; Mrs. Pauline Judd, historian; and Mrs. Arlene Wildman, editor.

During the business meeting, discussion will include the International Convention July 10 through 14 in Toronto, Ontario, Canada. Some members plan to attend.

A social hour at 6:30 p.m. will precede the 7 p.m. dinner. Reservations may be made with Mrs. June Crane, 987-2521.

Purpose of the PBX Club is to meet and discuss the various problems of PBX operators, to promote goodwill among the operators, employers and the telephone company.

Stroke group plans meeting Tuesday night

The Organization for Stroke Resocialization has scheduled a meeting at 7:30 p.m. Tuesday in the conference room of First Christian Church, 1751 N. Park Ave.

The meeting is open to stroke families in the valley.

Informal gathering arranged

A get-acquainted meeting for new members is planned by Ontario Legal Secretaries Association at an informal gathering Wednesday at 7 p.m. in the law offices of Maroney, Demchuk and Brandt, Upland.

Hostesses for the evening will be Mrs. Evelyn Campbell and Mrs. Rosie Relph.

Mrs. Marjorie Cantu, PLS, president, Mrs. Betty A. Gustafson, PLS, governor, and Mrs. Wynn Carland will present a report on the state convention of Legal Secretaries in San Francisco. At that time, Mrs. Cantu was presented a Professional Legal Secretary certificate.

Members are asked to bring a prospective member or guest.

Reservations should be made by calling Anne Woods, 983-0511, Ext. 226.

Coming Events

TUESDAY

OVEREATERS Anonymous, St. Ambrose Episcopal Church, Claremont, 10 a.m.

POMONA VALLEY Golden Age Club, Church of the Brethren, 857 W. Orange Grove Ave., 10 a.m.

WOMEN'S Association of Claremont Presbyterian Church, meeting and luncheon, church, 11:30 a.m.

MARGARET PAGE Circle of Westmont United Methodist Women, home of Mrs. James Plummer, 23721 Golden Springs Drive, Diamond Bar, noon.

BUSINESS and Professional Women's Club of Pomona, Griswold's Indian Hill Inn, Claremont, 6:30 p.m.

WALNUT Junior Women's Club, Pomona First Federal, 18220 Colima Road, Rowland Heights, 7:30 p.m.

POMONA VALLEY Writer's Club, Ontario Public Library, 7:30 p.m.

ORGANIZATION for Stroke Resocialization, conference room at First Christian Church, 1751 N. Park Ave., 7:30 p.m.

POMONA Junior Women's Club, Pomona First Federal Savings and Loan in Claremont, 8 p.m.

Secretaries schedule installation

A candlelight ceremony at T&J Restaurant in Rosemead Wednesday will mark the installation of the new officers of the Professional Secretaries Association.

The new officers are: Mrs. Gloria Morrow, president; Miss Helen Burrus, first vice president; Mrs. Donna Sell, second vice president; Mrs. Macaleen Spaulding, corresponding secretary; Mrs. Amy Irwin, recording secretary; and Mrs. Lucille Tweed, treasurer.

Anyone interested in learning more about the association should call Mrs. Donna Sell, 213 966-2192, or Mrs. Irwin, 714-986-7411.

NABA sets luncheon on Friday

A social meeting is planned Friday by North American Benefit Association.

A noon sack luncheon at the home of Mrs. Irma Garri, 310 W. 4th St., San Dimas, will precede an afternoon of games. The hostess will serve dessert and beverage. Members are to take white elephants to be used as game prizes.

The next meeting of NABA will be on July 5 at 2 p.m. in the Women's Community Club, 172 W. Monterey St.

Policeman to address Zonta Club

Sgt. Art Traeber, community relations officer, Pomona Police Department, will be the speaker at the meeting of Zonta Club of Pomona Valley Wednesday at 7:30 p.m. at the Heritage House.

The speaker's topic will be "Burglary Prevention in your Home."

Parents Anonymous organized

The Walnut Junior Woman's Club, sponsors of a local chapter of Parents Anonymous, invite parents to attend their weekly meetings.

The group meets every Thursday from 7:30 to 9 p.m. at the Faculty Center of Mt. San Antonio College, 1100 N. Grand Ave., Walnut.

This is a non-agency, no fee, self-help group. Babysitting and coffee are provided by the Juniors. Persons interested in finding out more about Parents Anonymous or in attending a meeting may call Jerry Curtin, 985-6173.

Celebration planned by WCTU unit

The La Verne Woman's Christian Temperance Union has completed plans for its Centennial Birthday Celebration at 2 p.m. Friday at West Hillcrest Lounge, 2700 Magnolia Ave., La Verne.

The celebration is open to the public.

Persons planning to attend may call the president, Mrs. Eva Minnich, 593-3250 or Mrs. Ruth Weaver, secretary, 593-6493.

Square dance graduation scheduled

The Wheels and Chains Square Dance Club will graduate its class Thursday at Suzanne School, Pierre and La Puente Roads, Walnut, at 8 p.m.

George Caudill will call the dances.

All clubs with classes about to graduate are invited.

Newsmakers

Boxy jackets for pants, bias cut jersey dresses and two and three piece suits are newsmakers for fall. The third piece in some suits is a vest.

Biggy pants

The newest style in pants will best be left to skinny figures. These new slacks resemble men's drawstring pajama pants and gather and tie at the waist.

THE FAMILY CIRCUS

"One of my toes likes roast beef, but the rest of me doesn't."

★ CUSTOM DRAPES
Call
hanson's interiors
622-2288 ● 450 W. HOLT AVE. ● POMONA

DENTAL PLATES
ALL UNION CASES & PENSIONERS WELCOME
COMPLETE FAMILY DENTISTRY
Repairs & Relines While You Wait
Credit Available
WORKING ALL BRANCHES OF DENTISTRY AT A MAN'S PRICE
DR. G. T. CARDIFF
Open Daily 9 'til 6
850 N. Indian Hill Blvd., Pomona - 626-3541

EXCITEMENT THIS SUMMER! Daily M-F
DAY CAMP
● SWIMMING ● CRAFTS ● FILMS ● PONY CART
BOYS & GIRLS Ages 5-12
624-1678
APPLICATIONS SENT ON REQUEST
Now Registering for Summer & Fall Terms
POMONA VALLEY CHRISTIAN SCHOOLS
845 E. Arrow Hwy. (1 Blk. E. of Towne), Pom.

JOHNNY WETS HIS BED... JOHNNY WETS HIS BED... JOHNNY WETS...
GUARANTEED BY PARENTS' MAGAZINE
People talk openly about sex, even VD. Can we now talk openly about the poor kid who wets the bed? For the sake of that unfortunate child, we're going to tell it like it is!
THE DAMAGE CAN BE TERRIBLE! Most bedwetters can't have friends over to spend the night or can't stay overnight with friends. Or go to camp. Their mothers get exasperated — and physically worn out — by the extra loads of laundry. The poor kid is overwhelmed by guilt, excluded from normal relationships with peer groups and is frequently teased by cruel companions. Self-confidence is lost, ego is lowered and withdrawal is usual. An explosive mixture.
WAIT FOR IT TO BE OUTGROWN? Well, here's the bad news. Statistical data is now available which shows that out of 100 kids 5 years old wetting the bed, 50 of them will still be wetting at age 11! WE'RE HERE TO HELP and we've been doing it for nearly a quarter of a century.
If you want to help your child . . . and the man or woman that child will grow up to be . . . send this coupon today. We'll mail you our booklet entitled "BEDWETTING—WHAT IT'S ALL ABOUT AND HOW TO END IT." No obligation. If the bedwetting is not caused by organic defect or disease, we can help your child . . . and wouldn't that be a relief!
EQUALLY EFFECTIVE FOR ADULTS
PACIFIC INTERNATIONAL, LTD. PP11
Stanford Professional Ctr., 770 Welch Rd., Suite 154, Palo Alto, Ca. 94304
Parent's Name
Address City
County State Zip
Phone Child's Age (Must be 4 or older)
© Pacific International Ltd., 1974
Is either parent on active duty or retired from military? ☐ Active ☐ Retired
RECOMMENDED AND USED BY MANY M.D.'s

The Indian Hill
TAKE A FRIEND TO LUNCH
SPANISH OMELETTE served with Crisp Salad Fresh Strawberry Shortcake $2.50
CRISP CHEF'S SALAD served with Green Goddess Dressing Hot Rolls $2.25
Quality Dining Efficient Service
Lunch Served 11:30 - 2:30
555 W. Foothill Claremont, Calif.
GRISWOLD'S
Reservations 626-2411

RENT A BRAND NEW WURLITZER PIANO
$15 a month plus cartage WITH OPTION TO BUY
Dugan's MUSIC CO.
5065 SOUTH PLAZA LANE MONTCLAIR PLAZA
621-2965 ● 983-3601

HURRY-UP, HAIRDOS: CUT, BLOW 'N GO!
We show you how to care for them step by step. Our curl coaxing SCISSOR STYLES are all fuss-free and functional and are easy to do as just shampoo! Included are lamp cuts, finger tumble cuts, curling iron cuts, blower cuts, wash towel dry, brush 'n fluff cuts or simple wash and wear cuts. They are all SCISSORED, take-care-of yourself styles. Good for any age. Any hair. No teasing, no rollers, no pins. NO POLLUTING HAIR SPRAYS. ALSO NO SET PERMANENT WAVES. YOU MAY NEVER WANT TO SET YOUR HAIR AGAIN.
JOSEPH'S SCISSOR STYLING
105 S. FIRST AVE., ARCADIA PHONE 213-447-1526
252 E. POMONA MALL PHONE 622-8542

Dreams come true at SAWYER'S Because . . .
YOU are Professionally trained in short, intensive courses.
You become highly skilled in
A SPECIFIC Profession
Nationally Accredited by the Accrediting Commission for Association of Independent Colleges and Schools.
Enroll now for Next Starting Class
SAWYER'S COLLEGE of Business
Call Today 629-2534
1021 E. Holt—Pomona

PLANT CARE CLASSES
NOW IN PROGRESS
Plantasia
WED. 9:00 AM TO 10:30 AM
THURS. 7:00 PM TO 8:30 PM
PHONE 593-0400
2249 N. Garey Ave. Pomona

Roux natural look frosting, reduced
15.00 reg 25.00
Just enough frosting to highlight your hair in the right spots. At the temples. Or on the crest of a few waves. Gently framing your face. Our experts know how to bring out the subtle effects that make a beautiful difference. Our luxury salon perm, reg. 30.00 also reduced 15.00
beauty salon 705—(not open Sunday)
may
MAY CO
SHOP MONDAY TO FRIDAY 10:00 to 9:30 ● SATURDAYS 10 to 6
may co montclair, montclair plaza, 621-2911
may co eastland, san bernardino freeway at citrus, 331-3311

EEK AND MEEK

BORN LOSER

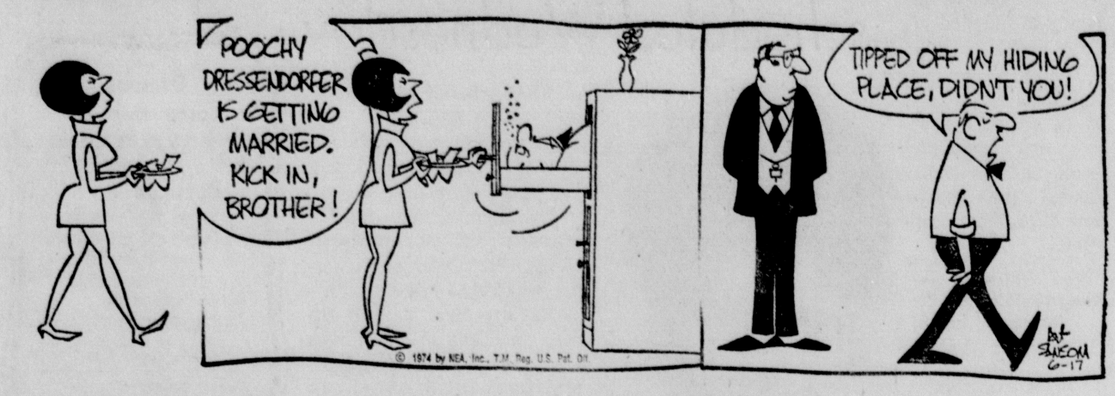

CAPTAIN EASY

ALLEY OOP

WINTHROP

FERD'NAND

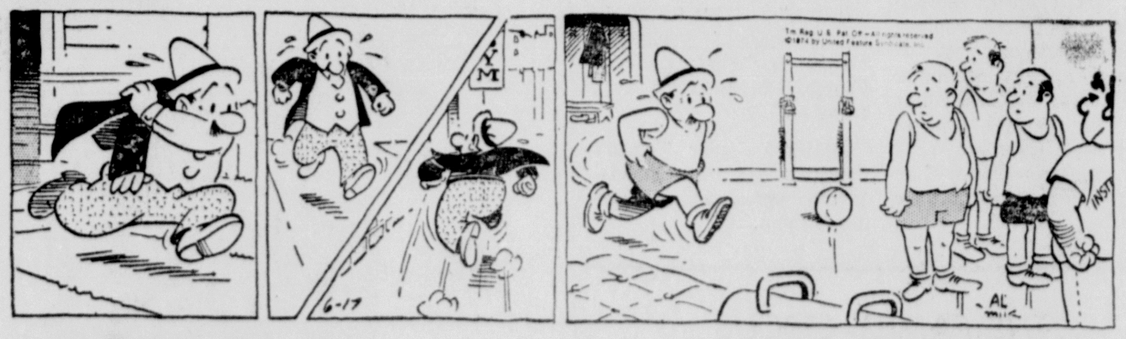

PRISCILLA'S POP

BUGS BUNNY

FRANK AND ERNEST

ZIGGY

MARMADUKE

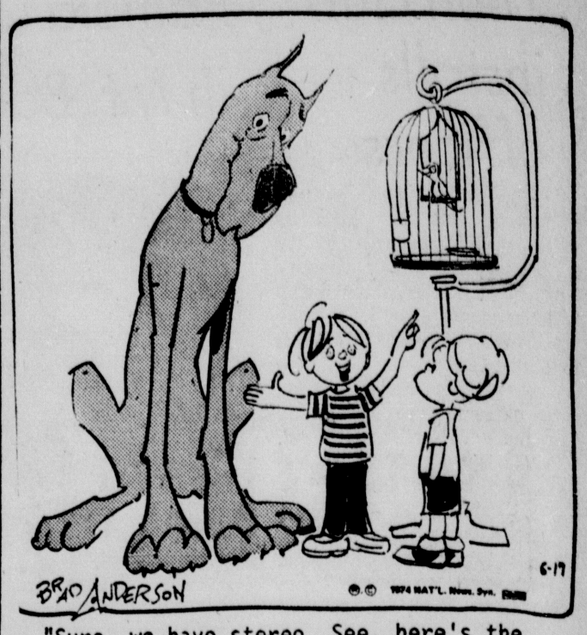

"Sure, we have stereo. See, here's the woofer and here's the tweeter!"

DICK TRACY

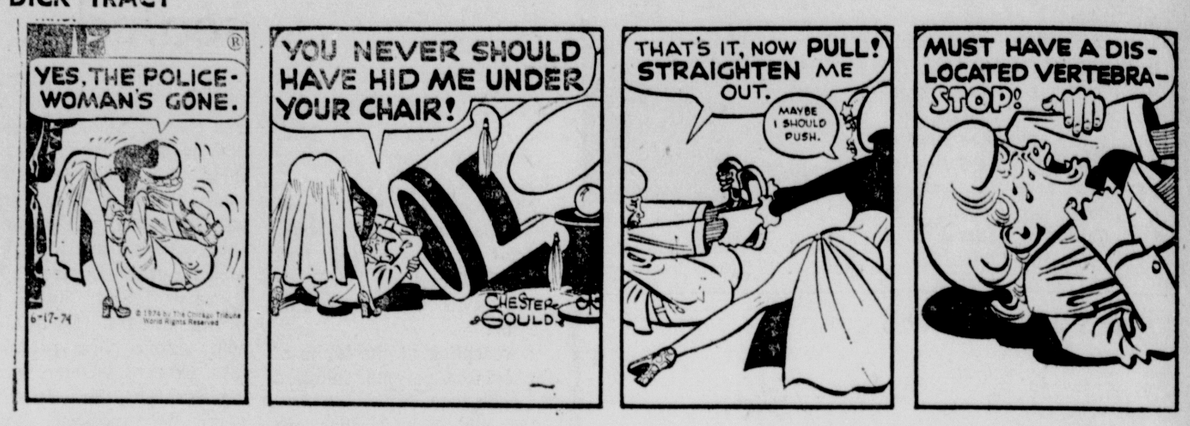

NANCY

WEE PALS

SHORT RIBS

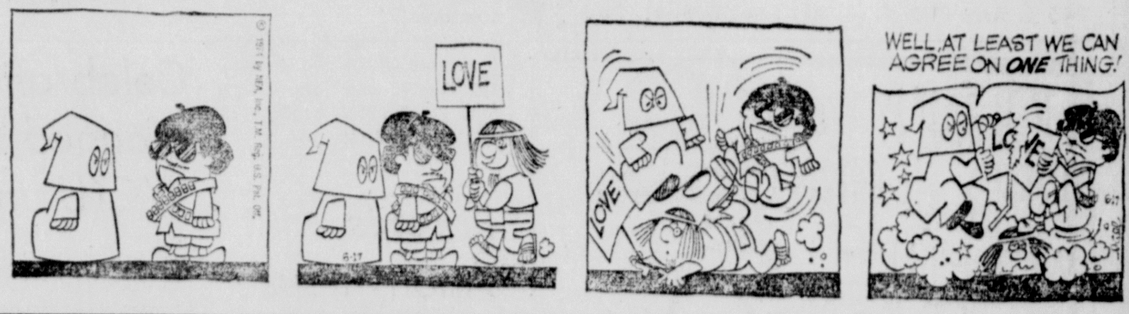

OUR BOARDING HOUSE

OUT OUR WAY

Crossword Puzzle for Today

Space Horizons

Answer to Previous Puzzle

ACROSS

1 French space-flight prophet
6 Expanse of universe
11 East
13 Discharged abundantly
14 Make untidy
15 Confine
16 Pipe joint
17 Harem rooms
19 Social event
20 Assail (2 wds.)
22 Garment part
23 City on the Orne
25 French river
27 Babylonian deity
29 First man on the moon (both names)
33 Minimize
34 Symbol for niton
35 Want
36 Permits
37 Employ
39 Fasteners
41 Expert (coll.)
42 River in Hades
43 Article
46 Breezier
48 Ancient Greek colonist
51 Piece of property
52 Space ship
53 Beasts of burden
54 Oaks or elms

DOWN

1 Unit of electromotive force
2 City in Pennsylvania
3 Observance
4 Trapezist's gear
5 Compass point
6 Family members
7 Place
8 Mountain ridge
9 Shrouds
10 Feminine appellation
12 Horse's gait
13 Musician
18 Time of judgment
20 Greek moon goddess
21 Finnish lake
22 Son of Maia (myth.)
23 Periods of time
24 Help
26 Quiet
28 Grow older
29 Convent denizen
30 Space-flight problem
32 Edible grain
38 Short-billed rails
40 Genus of bulbous plants
41 Brazilian estuary
42 Hardens
43 Ceramic piece
44 Robust
45 Biblical patriarch
47 Island (Fr.)
49 Choose
50 Negative correlative

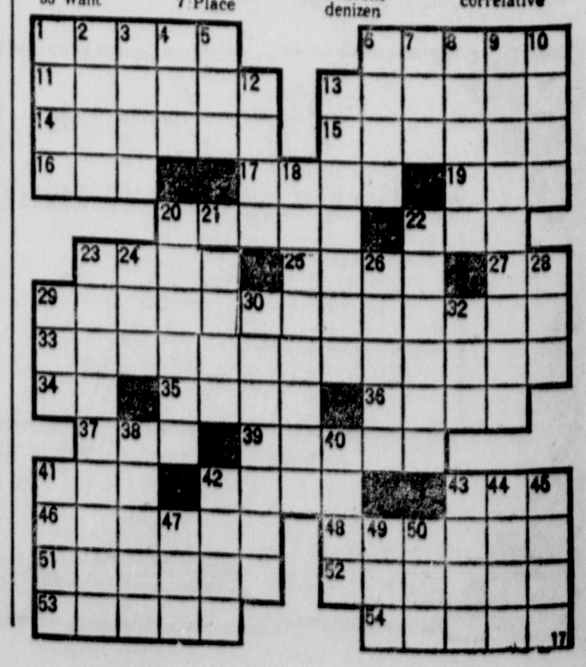

PROGRESS-BULLETIN WANT AD SUPERMARKET

BARGAIN BOX

One item costing $100 or less may be placed in a 2 line ad for 3 consecutive days for $1. Ads must be paid in advance, no copy changes, no refund for cancellation. Private parties only—no business ventures.

FOR INFORMATION CALL
PROGRESS BULLETIN
Classified Dept.
622-1201

COUCH, ROCKER, 4 TABLES, MAPLE LAMPS $75. 624-6794

WROUGHT IRON GATE, 42x53, $35. 982-2137

RUSSIAN blue kittens, mixed, free, beautiful 627-3053.

YAMAHA 12 string guitar, like new. $100 or offer. 627-5252.

LADIES accordion, Gloria, good shape. $100 or Make offer. 627-5252

SCHWINN 10 speed, $65. Very good condition. 593-7958

UNIVOX clear body Bass, good shape, $95. 624-6265

20" SCHWINN Fair Lady (Stingray), showroom condition, $50. 629-1279

Big motorcycle basket case. $28. 624-6624

FREE female kitten, will spay, will deliver. 593-0173

SOFA $50. SEATS NEED COVERING. 628-4891

27" TEN SPEED. GOOD CONDITION. $20. Call 626-0968

SMALL mixed dog, housebroken, good with kids. 593-7710

FREE to good home, fluffy white kittens. 593-7710

ANTIQUE SPANISH CHEST, $80. (Etiwanda) 987-3281

BLACK AND WHITE TV, GOOD CONDITION $45. 622-0575

CORLOR TV. GOOD CONDITION $100. 622-0575

McCLANE EDGER
4 Horsepower, $40. 982-2137

NEVER USED, MOTOR BIKE CARRIER, $14. Call 622-5320.

GIBSON AIR CONDITIONER
8,000 BTU, $100. 623-7659

SOFA BED, LIKE NEW. Gold Herculon, $100. 987-5430

TWIN BEDS with box spring and frame, $30. 622-5281

TRUNDLE BED
Good condition. $50. 629-8465

9 x 12 CAMPING TENT
Like new condition. $35. 629-8465

DIAMOND WEDDING RING SET
White gold. $100. 629-4509

FREE PUPPIES
6 weeks old, small breed. 626-1420

BEAUTIFUL kittens, free to good homes. Phone 982-7689.

SCHWINN 3-speed ladies breeze, red, saddle baskets, $50. 626-4040

WALNUT bookcase unit, modern, storage compartments, $45. 629-1549

MAPLE couch and matching chair, like new, $95. 626-8390

MAPLE dinette set, 6 chairs, very good condition, $95. 626-8390

Liftgate $50. 622-2093

DISHWASHER G.E. portable good condition $35. 624-7624

BICYCLES and bicycle parts 624-7624 $50 takes all.

OVAL BRAIDED RUG 10x12
$25. 624-7624

MAGNAVOX HI-FI
Good condition $20. 624-7624

A PAIR OF CAPTAINS BUNKS
$75. 624-8545

AIR compressor 1-3 HP, six gallon tank $35. 624-5402

15 FOOT trailer, '74 license, flat bed, $75. 623-5763

ROLL-A-WAY BED AND MATTRESS, $20. 624-4048.

WINDOW fan, 2 speed, intake exhaust, $20. 624-4048

FREE doxie mix, loves kids, housebroken. 628-4291

the BARGAIN BOX
P.O. Box 2708, Pomona, Calif. 91766

BARGAIN BOX 3 DAYS 2 LINES $1 Dollar
PAYMENT WITH ORDER

NAME .....

STREET ..... CITY .....

PHONE .....

1. ONE ITEM ONLY, INCLUDE PRICE and PHONE NUMBER.
2. PRICE MUST NOT EXCEED $100
3. No ABBREVIATIONS — NO COPY CHANGES
4. AD MAY BE EDITED TO CONFORM TO RULES
5. NO REFUNDS FOR EARLY CANCELLATION
6. PRIVATE PARTIES ONLY — NO BUSINESS VENTURES
7. NO PETS — UNLESS FREE
8. AD WILL APPEAR IN THE NEXT 3 EDITIONS OF PROGRESS-BULLETIN AFTER IT IS RECEIVED.

Print Your Ad Here: 1 Space per Letter.
Allow 1 Blank Space between Each Word.

BARGAIN BOX WANT ADS

GET RESULTS

JUST DIAL 622-1201

Classified Ad Information

SERVICE & REPAIRS
A—Business Directory

ANNOUNCEMENTS
1—Special Notices
2—Personals
3—Rummage-Garage-Yard Sale
4—Travel
5—Lost
6—Found
7—Dressmaking-Tailoring
8—Child Care & Nursery Schools (Lic.)
9—Rest Homes and Sanitariums (Lic.)

EMPLOYMENT
10—Help Wanted
13—Situation Wanted Male
14—Situation Wanted Female
15—Baby-Sitting Wanted

INSTRUCTIONS
16—Educational
17—Music-Dancing-Dramatics

MISCELLANEOUS
18—Good Things To Eat
19—Seeds-Plants-Flowers
20—Hay-Grain-Feed-Pasture
21—Miscellaneous For Sale
22—TV-Radio-Stereo
23—Musical Instruments
24—Household Goods Sale
24A—Office Equipment-Sale-Lease
25—Furnishings Antiques
26—Furniture For Rent
27—Appliances-Sale
28—Miscellaneous Wanted
29—Swaps
30—Machinery & Tools
31—Farm Equipment

PETS & LIVESTOCK
32—Tropical Fish & Supplies
33—Pets-Poultry-Rabbits & Supplies
34—Livestock-Sale
35—Pets-Poultry-Livestock & Supplies Wanted

REAL ESTATE SALES
36—Houses For Sale
37—Lots-Acreage Sale
38—Farms, Ranches Sale
39—Mountain, Beach, Desert Property Sale
40—Income Property Sale
41—Business-Industrial Sale-Trade-Lease
42—Offices, Stores Sale-Trade-Lease
43—Buildings To Move
44—Real Estate Exchange
45—Real Estate Wanted
46—Business Opportunities
47—Businesses Wanted

FINANCIAL
48—Real Estate Loans
49—Mortgages Trust Deeds
50—Money To Loan
51—Stocks-Bonds-Investments
52—Loans Wanted

REAL ESTATE RENTALS
53—Furnished Houses
54—Unfurnished Houses
55—Furnished Apartments
56—Unfurnished Apartments
57—Furnished & Unfurnished Apartments
58—Rentals To Share
59—Room With Board
60—Sleeping Room Rent
61—Hotels-Motels
62—Mountain, Beach, Desert Property Rent
63—Miscellaneous To Rent
64—Wanted To Rent

SPORT EQUIPMENT
65—Boats-Motors-Accessories-Sales-Service

RECREATIONAL VEHICLES
66—Travel Trailer—Campers—Utility
67—Motor Homes
68—Electric Cars
69—Dune Buggies
70—Motorcycles
71—Bicycles
72—Aircraft Rent-Sales

MOBILE HOMES
73—Space & Parks
74—Mobile Homes Sales-Service-Supplies

AUTOMOTIVE
75—Accessories-Tires-Parts
76—Auto Repairs-Service
77—Autos Trucks Wanted
78—Trucks For Sale
79—Car, Truck Lease-Rent
80—Imported, Sport
81—Antique Autos
81A—4 Wheel Drive Vehicles and Vans
82—Autos For Sale

READERS:
56c per line. Four line minimum

BOX NUMBER
Charge of $2.00 per box

Deadline-New Ads And Cancellations

New ads and cancellations must be received not later than 3 p.m. day before publication. 10 a.m. Fri. for Sat. 1 p.m. Fri. for Sun. Before 12 noon Sat. for Mon.

Ads must run one insertion before change of copy or cancellation can be made. THE PROGRESS-BULLETIN WILL BE RESPONSIBLE FOR ONLY ONE INCORRECT INSERTION. All claims for adjustments must be made within 10 days of publication. DEADLINE for single col. commercial ads with larger than agate type 11 a.m. Friday for Sunday. MULTIPLE COLUMNS: 2 col. wide, 2 inch deep minimum. Deadline 2 days prior to publication. Thursday 2 p.m. deadline for Sunday.

This newspaper strives to protect its readers against fraud, deception or iniustices. Advertisements which require cash bonds or investments in stocks, samples, equipment should be investigated thoroughly. All advertising statements must be accurate. All ads pertaining to sales must carry the word sales and must relate some nature of work involved and not designed to mislead the reader. Any ad requiring a tuition for study courses is not considered a help wanted ad and should be in classification 6 "Educational."

NO HELP WANTED AD CAN STIPULATE OR INFER A DEFINITE AMOUNT WHEN starting pay is commission basis. Report any exception to this rule to Classified Advertising Manager. NA 2-1201

The Progress-Bulletin reserves the right to reject or re-edit any advertisement for the protection of the advertiser and reader

CLASSIFIED RATES
Effective April 1, 1973

Non Commercial
PRIVATE PARTY
5 average words per line. Minimum of 3 lines. Minimum charge $2.50. Cash with copy on all work wanted ads.

1 Time	67c
2-3 Times	58c
4-6 Times	39c
7-14 Times	32c
15 Times	27c

CARD OF THANKS
Memorials, Obituaries, Funeral Notices, 56c per line. Five line minimum.

LET AN **EXPERT** DO IT
To Put This Directory to Work for You Call 622-1201

—Acoustical Ceilings

ACOUSTIC CEILINGS
Dry wall and taping. Lic. No. 229742. Call 627-6067.

$25 A ROOM. MOVE NO FURNITURE. Free estimate. Licensed and insured 985-5613.

SPRAYED ceilings $25 a room, work guaranteed. State license No. 136139. 629-9745 or 987-6022.

—Air Conditioning

10% ABOVE wholesale on 3-4-5 ton units. Do it yourself or we install. Free est. We service all makes. Ph 626-4014. St lic 103317.

—Carpentry

Kitchen And Bath
REMODELING
SEE OUR SHOWROOM
656 SHOPPER'S LANE
Covina lic. 272068
"KITCHENS ARE US"
By Casa Linda
(213) 331-0608
(714) 599-1009
Financing available

BUILDING Consultant and general contractor, no job too large or small, Call C.J. at 987-3231 eves. 282057 licensed and bonded.

HANDY ANDY. Small repairs, remodeling, doors, panneling, patching, openings. 624-4543

WOOD ARTS, cabinets, general woodshop, shop and power tools. Shop 622-5032 Home 624-9970.

GENERAL Carpenter Work. No job too large or too small. Reasonable Rates. 623-2335

GENERAL Carpenter Work, fencing and painting, no job too large or small. 982-1871 or 983-8570

—Carpet Cleaning

CARPET Man Cleaners. Avg liv rm and hall $13.50; Bdrm $8. Will make cpts repairs 628-0962

STEAM EXTRACTION "We remove the soil that's the difference" Free estimate 593-5511

—Cement Work

BLOCK WALLS—DRIVEWAYS
★ 626-3028 ★
PATIOS—SIDEWALKS

CEMENT WORK
All types. Aft 6 p.m. 629-7331.

BLOCK wall wrought iron and gates, cement work, patio cover, and landscaping 599-1076 Free est.

PATIO, Driveways, Pool Decks, Sidewalks, 18 yrs exp. Fine workmanship. Lowest prices. 627-5583

CEMENT WORK—lowest prices, patios, driveways, blk walls, patio awnings. Morn and eves, 629-1096.

CEMENT WORK
Pour and finish driveways, sidewalks, cement cutting, firpl. brick work and block. 622-6590

CEMENT WORK. Specializing in Patios, Driveways, Sidewalks. 20 yrs experience. Free estimates. 622-3224

CEMENT WORK
Anything in reasonable cement work, free est. and landscaping. 623-3625

CEMENT WORK
All types. Call day or night. 623-0077. Lic 291904.

● CEMENT WORK ●
Patios, Driveways, block walls and carpentry. New and remodeling. Free est. NA 6-4926

—Electrical Work

ELECTRICAL, all kinds, state lic no 239631, 24 hr emergency service. 624-5166

★ ELECTRICIAN ★
NA9-0520

OBIE GORDON'S ELECTRIC. Lic No. 280-684, low prices. Free est. 984-3817

PA SYSTEM and intercom installation and minor electrical work. 626-0759 or 626-2089

—Gardening

Garden Landscape Serv.
Cmpt-Hauling, planting, cln-up, rototilling, pruning, spraying tree service, ivy removal. Res mo rates. Sprklr repairs. 629-8231.

FREE 1 week gardening service with 3 weeks' regular service. Reas. Estimates. Custom Main. Gardening and Landscaping. 621-4124 or 629-7736.

DON'T spend another dime for careless gardening! We offer a complete gardening serv. Expert mo maint, trimming, clean-ups, New lawns-sprnklrs our spec. Competitive rates. 623-3206, free est.

AKI'S Gardening Service
(EXPERT JAPANESE)
Clean up and free estimate
622-7111 of 623-5562

EXPERIENCED gardening and clean up. Dependable service. Free estimate. 599-3344.

YARD WORK AND CLEANUP
WORK OF ALL KINDS
623-7995

Bill's Gardening Service
Japanese expert gardener
626 5509 or 622-7111

MOWING, Edging, Clean Up. Monthly Visit. New lawn. LOW LOW Rate, Free Est. Call 983-6455.

BRAD'S Gardening Service. Comm-Res. Initial cleanups or monthly. Free est. 626-6068 or 624-0982.

PROFESSIONAL landscape maintenance, residential or commercial, reas rates, free est. 593-5486

Larry's Stump Removal
Free estimate. Call 623-9994.

—Gardening

LET US DO your gardening and clean up work to your satisfaction at reasonable prices. 599-5305

TED'S GARDENING. Private or comm. Monthly. Also clean-ups. Reliable. Free est. 626-6758

ROTOTILLING, NEW LAWNS AND SPRINKLERS, SAVE $$
CALL LOU 629-9934

GARDENING service maintenance, sprinklers, new lawns, trimming, clean ups. Free estimate. 629-7760

LAWN and gardening service, complete monthly yard maintenance cleanups and hauling. 629-0383.

—Handyman

PAINTING, plumbing, sprinklers, yard work, paper, panel, remodeling etc. Spec in com house repair, reasonable. 593-2284. Free est.

DON'T CUSS, CALL US. We'll do it from the roof to the driveway. Hauling, cleaning, painting, carpentry, electrical and roof. No job too big or too small. 626-4208

YOUR Handy Man-all jobs worked. Free estimate. 629-6787

HELPFUL HOWARD
Repairs and maintenance, home, apt, business, 629-2317, 24 hr srvc.

—Hauling

✔ Dump Truck Service ✔
Top Soil, Black Top Removal
Free Est. 626-3028, 624-7308

CLEANUP & HAUL AWAY
reas. Anytime. 599-5281 or 599-1821.

RETIREE wants light hauling, reasonable. Free estimate. Call "Mac" 623-2712

LIGHT hauling and moving. Very reasonable rates. Call Mike anytime 621-4533

HEAVY or light hauling of any kind, also tree trimming, free estimate. Call 597-1524.

DISCING, horse corral cleaning and hauling. Reasonable rates. Free estimates. 624-4738

Skip Loader—Dump Truck
Black top-Ivy removal. Demolition-Gen hauling. Free est. 622-6815

Home Improvements—

RESCREENINGS, PLUMBING, PAINTING, CARPENTRY. No job too small (714) 626-2270

★ Dependable Enterprises
Painting, landscaping, masonry and sprinkler systems. Free estimates. 622-2516

COMPLETE home repairs. Carpentry and Painting, carpet and tile work. 982-1871 or 983-8570

—Homemaker

HOMEMAKERS IS HELP
HOUSEKEEPERS, PRAC. NURSES
Live in or out
HOME HEALTH AIDS
All employees bonded and insured.
HOMEMAKERS UP JOHN 623-0663

—Machine Work

GENERAL machining
lathe and mill work
627-1611 or 626-5093.

—Moving

MOVING?
Our van will move you anywhere reasonably, 623-2052 or 983-3870

● MOVING-HAULING ●
Reas Rates—Good Service
Call 983-2070 anytime.

—Painting

WILL paint interior and exterior. Prompt service. Free estimate. 984-7497

INT and ext. BRUSH-ROLL-SPRAY Reas. rates, spray paint acoustical ceilings, clean work 624-2392.

PAINTING
As low as $15 a room.
Acoustic Ceilings Sprayed
Lic. Contr. No. 262888 622-1576

$25 ROOM AVERAGE
No Mess—Free Est—Insured
Sunn Acoustics (213) 338-7421

DAVE'S PAINTING. Free ests. Work guaranteed, fast, reliable service, ref. 629-4964 and 593-4193

PAINTING
AND
DECORATING
For Particular People
RESIDENTIAL-COMMERCIAL
New Airless Equipment
IMMEDIATE 1 DAY SERVICE
FOR FREE EST AND TERMS
Phone 599-7125

CUSTOM PAINTING Interior Exterior Work Guaranteed. Reas rates. By Hr or contract. 629-3264

PAINTING interior and exterior, reasonable, free estimate 622-6368 or 624-7383.

INTERIOR, exterior homes and apartments. Also homes shingled. Free estimate. 621-4529

QUALITY PAINTING
Insured. Interior-Exterior.
Free Est. (714) 593-2753

PAUL'S HOUSE PAINTING AND CLEANING.
Free Estimates. 629-7895 8-6 p.m.

PAINTING, apartment or residential, 30 yrs exp. Ask for Ben 628-0049 or 627-4873

PAINTING, residential and commercial, interior or exterior. AIRLESS SPRAY SPECIALIST. Also brush or roll. Dependable journeyman. Free estimate. 629-1182.

Want Ads Get Results
Place a P-B Want Ad Now

—Painting

WANT A GOOD PAINT JOB? Reasonable rates. Satisfaction guaranteed. Phone 599-3656.

RELIABLE painting Lic All types commercial Low rates. Free est. 32 yrs quality work. 624-5698

QUALITY painting, complete interext or small jobs. Reas, reliable. 628-3094. Bonded Lic. No. 288136.

—Paperhanging

PAPER HANGING
Is My Business. 623-9849 aft 6 p.m.

—Plastering

INTERIOR and exterior plastering, acoustical ceilings, license no. 134639. Phone 624-8801.

ACOUSTIC Ceilings, Patching, Int. and Ext Stucco. Lic No. 253925. 626-0177

PATCHING—Acoustical ceil's. Reputable plasterer. Free est. Lic. No. 203312. Reas. 624-0348.

—Plumbing

LET ME TAKE CARE OF YOUR PLUMBING PROBLEMS. Remodeling, repairs, water heaters, disp. Lic. No. 281988. Free est. 987-5308.

RETIRED PLUMBER
Will do new installations, repair old plumbing, general home maint. Get a total cost package before work is done. 629-4812

Want Ads Get Results

★ PLUMBING ★
Plumbing—Repairs—Stoppages
24 Hr Emergency Service No. 276367
Stan Yamamoto
629-3319 595-0719

—Pool Service

COOL IT! POOL IT! ALL your pool needs, serviced, acid washes, repairs, etc. Very reas. Free est. Certified techs. 624-0783

WESTERN POOL MAINT.
Repairs. Call aft 2 (213) 963-8879.

—Remodeling

WORKING contractor and son will do your remodeling or additions, custom patios, lattices, free estimates (B-1-105543). Give us a ring, we'll build anything. 629-6698

—Roofing

WEST COAST ROOFING, INC.
Roofing Repairs Call Charley
213650 C39 626-6613

FOUTTY ROOFING CO.
29 yrs of service in Pomona Valley. 628-7107. Cont lic 88631.

ALL types asphalt, shingle. State lic No. C39-283396. Phone 623-0045.

ROOF LEAKS
Call 622-0083 for estimate for repair or reroofing.

Buy or Sell with Classified

—Top Soil

✔ Top Soil ✔
Virgin Loamy, Delivered, grading, modern equip. Free est, 623-7969.

● TOP SOIL ●
ORGANIC SOIL MIXING
DECOMPOSED SHAVINGS, REDWOOD BARK, STEER FERTILIZER, SAND AND GRAVEL.
BAG OR BULK
628-1630 986-0383
11726 Benson, Ontario Closed Sun.

—TV Service

TV service, reasonable prices, quality work, all work done by certified electronic technicians. RON'S TV, 522 W. Holt, Pomona. 629-2414

—Tractor Work

LANDSCAPE grading Dump truck skip loader. Top soil, fill, gravel Discing, corral cleaning and hauling. Free est. 623-7969.

CUSTOM TRACTOR WORK
Discing 984-5898

LAND discing, removal of trees, trash, cement, asphalt. Free est. Reasonable service. 599-1635

—Tree Service

ODOM'S Tree Service, pruning topping and removal. 593-3020. 24 hr. call.

Dependable Tree Service
Free est, 24 hr, lic. 622-2516

DEPENDABLE TREE SERV.
Free est. 24 hrs. Lic. 622-2516.

PETE'S TREE SERVICE
Trimming, Topping, Removal.
626-5792

—Upholstering

FREE ESTIMATES
On Custom Upholstery
REASONABLE RATES. 626-7283

LUDDEN & SONS, free est on cpt, drps and reupholstery. 4788 Holt, Montclair, 624-6918.

SLIP COVERS
AND UPHOLSTERY
FOR REASONABLE PRICE. 623-2940

—Welding

ARROW FRAMES
Custom aux gas tanks for trucks-vans. 267 San Lorenzo, Pom., 623-9443.

1—Special Notice

GET OUT OF
$ Debt $
Without borrowing. FREE discussion of your problems. Call anytime.
Professional Budget Service
341 E. Rowland
Covina (213) 967-6276

DRUG HOTLINE
Counseling and Information
24 Hrs 623-6017

Alcoholics Anonymous
623-4415 986-3801

PREGNANT? Worried?
WE CARE AND WE'LL HELP.
FREE 24 HRS. 985-0205

DIVORCE
DO YOUR OWN
626-0097

HAVING EMOTIONAL PROBLEMS
CALL THE CRISIS CENTER
24 HOURS—986-1141

3—Rummage-Garage & Yard Sales

BOOKS! BOOKS! 10,000 books for sale, 10c up. All kinds. Till sold. 636 N. Gordon, Pomona.

MOVING OUT OF STATE Must sell everything. Spinet piano, furn. camper for Datsun. Misc Odds and ends. 325 E. Alvarado, Pom. Mon-Tues. June 17th and 18th.

LOTS of furniture, must go, white French Provincial dining rm table, 4 chairs, full bed room set, child's bed rm set, all white, white rug, lots of other matching set beds of all sizes, Xlnt condition, $20 and up. Freezer. Baby's nursery $150. 347 Fansnaw, Pomona, 593-6834

12x15 OVAL RUG, dinette set, crib, misc baby items. Many other items. 4024 Laurel Ct., Chino. 597-2230

"TUES-THURS" Garage Sale, June 18-19-20, start 10 a.m. Glassware, furniture, misc. Corner of 18th and 2nd Ave., Upland. 982-0871

MOVING: Furniture, appliances, misc items, 2-6 p.m. Mon-Fri. 4783 Gettysburg, Chino.

5—Lost

JUNE 6th, Gray Tiger Cat. Wearing Flea collar. Los Arbolitos apt N. La Verne area. Reward! 593-7282

LOST at Bridges Auditorium graduation exercises, brown leather flowered shoulder strap purse, return, no questions asked. Eye glasses and papers needed desperately. Return to Garey High School or call 622-2687. Reward.

REWARD. Lost Bassett wearing chain collar. Lost in vic of Mountain and Walnut, Chino. Tri color, 9 mos old, answers to "Mason." Call collect 635-4072, ask for Ted or Debby.

IRISH Setter female, epileptic, requires daily medication 626-3953. Or Humane Society.

LOST or stolen, black Miniature male poodle, lost in vicinity of Jenkins Market. Wearing black velvet rhinestone collar. Owner heart broken. Liberal reward for return of dog. Please call 593-6959 no questions asked.

LOST: black and white female cat with black spot on chin. Between LaVerne and Glendora. 593-4204

LOST
IRISH SETTER MALE
CALL 593-9988 AFTER 7 P.M.

LOST, Bassett female, brown and white, answers to "Abby," vic of San Bernardino Rd. and Central, Montclair. Reward. 983-4390

7—Dressmaking & Tailoring

DRESSMAKING
and alterations.
Call Marie 593-7988

EUROPEAN DRESS MAKING.
Call 10 to 7 pm Mon. thru Sat. 987-3860

8—Child Care Nursery School (Lic.)

LICENSED DAY CARE
6 a.m. to 6 p.m., 0 to 6 yrs. $20 a week. 627-5968

PATHWAY PRE-SCHOOL
ABC's—NUMBERS—FIELD TRIPS—HOT LUNCH—MUSIC ARTS—SCIENCE
6:45 a.m. - 6 p.m. or ½ day. 2½-5
623-8778 1024 E. Phillips Blvd., Pom.

LITTLE TOTS—LEARN LOTS
Pomona Valley Christian Schools
6 a.m. to 6 p.m. Ages 2-6. State Lic. Also Gr. 1-8. Exten care, trans. 845 E. Arrow, Pom. (nr Towne).
LITTLE PEOPLE TOWN
624-1678

9—Rest Homes and Sanitariums (Lic.)

PRIVATE ROOMS available—2 locations. Catron's Guest Home. 622-5258 or 629-5611

PRIVATE and single rooms, good food, transportation to doctor, personal care, from $250 up. 623-7939.

10—Help Wanted

AVAILABLE
PRODUCTION
Apply now. Immediate need for assembler. Long or short term assignment. All shifts available
Never a Fee at TEMPO
TEMPO — Temporary Help
Call 623-1466 JEAN

Avon
says . . . .
MAKE MONEY even if you've never "sold" before. Most people are already "sold" on Avon. Let me show you how to set up your own business. Call:
629-2587

ACCOUNT. 700 up
Fee neg, exp all phases, resume.
GAREY EMPLOYMENT AGENCY
637 N. Park, Pomona 623-4391

AIR CONDITIONING: Permanent positions for exper journeymen in either service or installations. Steady year around work. Anderson Air Conditioning, 1834 S. Lewis St, Anaheim. (714) 532-3347

ADVANCED English riding Instructor over 25, $500 to $1000 mo. Claremont Riding Academy. 624-3144

A GOOD driving record and over 21 could get you full or part time job as a chauffeur if you qualify. You can work for 4, 5 or 6 days per week. Or part time. Maior medical plan, steady work and no layoffs. Apply 1416 E. Mission, Pomona.

Automotive Bookkeeper
DMV apply Webber & Cooper Lincoln Mercury, 1050 W. Holt, Ontario.

AEROSPACE manufacturer of small, critical parts needs highly skilled women machine operators on miniature lathes, turret lathes and drill presses Experience required (good eye sight). Apply
FURNO COMPANY
168 San Lorenzo, Pomona

AUTO SALES
New and used. Demo, profit sharing, paid vacation, health plan, etc. See Jim Silletto (in person). No phone calls please.
UNIVERSITY MAZDA
10440 Central Ave. Mtcl.

ACCOUNTS RECEIVABLE CLERK
Expanding manufacturing co is accepting applications for an accounts receivable clerk. Applicants must have min 2 yrs recent experience in use of 10 key and typewriter. Full co paid benefits, excellent starting salary. Apply in person.
Optical Radiation Corp.
6352 N. Irwindale Ave., Azusa
An Equal Opportunity Employer

BABYSITTER wanted, 2 children, my home, Claremont, 7:30 to 4:30, $25 week. 624-7855

BE A HOSTESS, free $20 to $40 outfit; be a stylist, free $300 wardrobe. Call 984-9990.

BARMAID, single, attractive. No experience necessary. Apply 124 E. Bonita, San Dimas.

BOOTH FOR RENT
APPLY CURL BENDERS
CLAREMONT 624-0518

BABYSITTER needed, weekdays, Diamond Bar area. Call after 5 595-7992. My home.

Beautician
To work evenings in Pomona's busiest popular priced salon.
★ Salary & Commission
★ Paid Vacation
★ New Graduates Welcome
★ No Following Necessary
Crowning Glory
715 E. HOLT, POMONA

Beauty Operators
Busy salon. 623-3555

P-B Want Ads Get Results

10—Help Wanted

BEAUTICIANS
MANAGERS
(EXP)
$135 guarantee dsalary per wk plus liberal commission.
BEAUTICIANS
$101.75 salary plus liberal commission. Full and part time.
FIRST LADY BEAUTY SALON
1041 W. FOOTHILL
CLAREMONT, 626-9007.

BEAUTY OPERATOR WANTED, EXPERIENCED. CALL DAYS 593-2919, EVENINGS 628-3480.

BAR Maid part time nights. Apply in person 10-11 am. The Oasis, 1604 W. Mission, Pomona.

BABYSITTER wanted my home for 18 mo. old girl, 622-5977 or 626-7519

BONUS & BEST PAY
for
RN
LVN
Nurses Aides
Orderlies
Work your choice of hours, apply at our office
1770 N. Orange Grove
Suite 203, Pomona
623-0663

BEAUTY OPERATOR
PART TIME
Experience Necessary
MONTGOMERY WARD
BEAUTY SALON
9050 Central Ave.
MONTCLAIR
Apply at Personnel Office

BUMPER straightener and metal polishers. Experienced. Apply mornings at Superior Plating, 389 N. East End, Pomona.

BABYSITTER, my home, Mon., Wed., Fri., 7:30 a.m. to 5 p.m., $20 week, 2 children, ref. 624-0184

BOOKKEEPER, FULL CHARGE. IMMEDIATE OPENING. Call Terry (714) 597-1891.

City of Claremont
Int. Account Clerk
starts at $3.36 hr about 30 hrs per wk, high school diploma and 1 year experience in record keeping, 45 wpm typing, apply City Hall 207 Harvard, Claremont 624-4531 ext 217. Closing date 6-24.

COOK
Over 18, with or without exp. Interviewing daily, after 2 p.m. Apply
10220 S Central, Mntclr

CONTROLLER
Small Pomona Valley Division of listed firm supplying military electronic products. Must be fully exp in ASPR and Government contract pricing-costing. Exp in all phases of general accounting and job cost systems mandatory. Outstanding opportunity for capable individual to join, contribute and grow with this dynamic organization. Salary dependent upon experience qualifications. Forward resume and salary history for immediate confidential consideration to Progress-Bulletin Box 8820.

CHEMICAL ENGR.
Degree, preferrably with 1 or more years' experience in handling plant processing problems. Call 983-9811 Ext 464 for appt. An equal opportunity employer.

CREDIT GIRL
Credit and bookkeeping expeience necessary, fringe benefits. Hatfield-Neiman Jewelers, Montclair Plaza. No others need apply.

COMPUTER OPERATOR
1 yr exp on any type computer. New systems 3, model 15 installation. Good working cond's and benefits, salary dependent on experience.
APPLY AT
TEX-FI WEST
1930 S. Vineyard, Ontario, CA.

COUNSELORS: Opening on all shifts. No experience necessary. Apply in person. Sunnyhills Home For Exceptional Children, 718 E. Maitland, Ontario.

CHRISTIAN lady for part time housework and shopping, reasonable salary, car necessary. 622-2055

Carter Hurley & Steinmetz Personnel Agency
15922 GALE AVE.
Hacienda Heights (213) 968-3817

CANVASSERS for major home improvement company. Salary plus commission. Auto required. Call from 10am-1pm. 985-0441.

10—Help Wanted

COOK
Hospital Experience Preferred
PARK AVE. HOSPITAL
1225 N. Park Ave., Pomona
629-4033

CLINIC RN'S
ON CALL. Expanding medical care organization has opening for Registered nurses, on call, for clinic out-patient dept. Excellent wages and employee benefits, including free hospitalization and medical coverage, paid vacations, holidays and sick leave. Apply Personnel Office, KAISER FOUNDATION HOSPITAL, 9961 Sierra, Fontana. An equal opportunity employer.

COSMETICIAN
Experienced, part time, Inquire Tues. 6-18, 2 p.m. 360 E. Misson, Pomona.

CANVASER—Spanish Speaking
24 Hours Per Week
(714) 595-0777

✔ CHECK WITH HARDING ✔
SEE OUR SUN. & TUES. ADS
WE RECEIVE FREE AND FEE LISTINGS DAILY
HARDING PERSONNEL AGENCY
115 W. Center, Pomona 623-8671
(blk S. of Holt ½ blk W. of Garey)

COUPLE wanted to manage 19 units in South Pomona, must be over 30 and experienced. 627-1911

10—Help Wanted

COURTESY NEEDS
★ SECRETARIES
★ TYPISTS
★ GENERAL OFFICE
★ ACCOUNTING CLERK
Call Collect
Lydia or Kit
(213) 446-8556
Courtesy TSI temporary service incorporated
also
35 S. 1st Ave., Arcadia
Costa Mesa
(714) 979-3660
Riverside (714) 781-0900

Want Ads Get Results

10—Help Wanted

COOK
A.M. shift, experienced only. Full time, excellent employee benefits. Skilled nursing facility in north Pomona. Under new management. Physical rehabilitation program being developed. 593-1391

COOKS
THE "LIZZY" ALL RESTAURANT
Are hiring COOKS, WAITERS and misc. Must be neat, willing to work. Career opportunity. All shifts. Apply at Cattleman's Wharf, 1504 Foothill, La Verne, between 2-4 p.m. Tues. only.

CLERICAL
WANT VARIETY?
1 girl office needs a "Girl Friday"—answer phone, take orders, do light typing. Mature woman pref. Del Jones Sign. 629-3298.

CASHIER-Hostess, experienced, 5 nights, 5 p.m. to 11 p.m. Apply in person. The Beef 'N' Barrel, 840 South Indian Hill, Claremont.

COOK
FOR FAST QUALITY DINNER HOUSE. APPLY AT ORLANDO'S, 1700 W. Holt, Pomona.

DISHWASHER, clean, neat, dependable. Application and interview at 1280 E. Holt, Pomona.

3 LINES ONLY 81c per Day—Min. 3 Lines—
30 time orders only—No Copy Change or Cancellation

ADVERTISE YOUR BUSINESS in this Directory
Call TODAY 622-1201

Continued on D-4

10—Help Wanted

Continued from D-3

DENTAL ASSISTANT
Chairside. Recent graduate preferred. At least 1 year school or equivalent. Multiple auxiliary, 4 handed office. Must know basics, be sharp, efficient and quick. Manual skills necessary. Will train. Immediate opening. Call (714) 622-1261.

DAY PRINTING CORP.
FOLDER-CUTTER OPR
Nights, min 5 years experience. Apply Day Printing Corp. (714) 629-5221.

DENTAL ASSISTANT
Progress-Bulletin
Box 8814, Pomona, Ca 91766

DRAFTMAN
Expanding Company needs Electro Mechanical-Layout Draftman with 2 years printed Circuit Board experience. Xlnt., Company benefits. Apply in person.
SAFTRAN SYSTEMS CORP.
9271 Arrow Highway
Cucamonga, Calif.
An Equal Opportunity Employer

DEPARTMENT SUPERVISOR
INJECTION MOLDING OPERATION
Responsible for three (3) shift operation of 45 employees. Must have experience success in scheduling and running production Knowledge of injection molding machines and trouble shooting a must. Modern plant and equipment in San Gabriel Valley. Excellent opportunity for ambitious, take charge individual, to grow to potential with expanding firm. Salary commensurate with requirements or your ability. All inquiries to be held in strict confidence. Send resume to
D.S.M.O.
Attn: Mr. H. Packard
P.O. Box 1322
Glendora, Calif. 91740

MONTGOMERY WARD

Display Department
NEED AN EXPER. MANAGER FULL TIME. XLNT WORKING CONDS, FULL CO BENEFITS INCLUDE GROUP INS. PROFIT SHARING, RETIREMENT AND SAVINGS PLAN. EMPLOYEE DISCOUNT
APPLY PERSONNEL DEPT.
MONDAY THRU SAT. 10 am-4 pm
9050 N. Central Ave.
Equal Opportunity Employer

EARN UP TO $5 HR.
for pleasant summer job in sales permanent positions also available call for appointment Mr. Dean 983-7115.

Estimator
Aero space sheet metal fabrication and assembly. Experienced in job shop and production estimating required.
2006 S. Baker, Ontario
986-2066

EXEC. SEC 600
Fee paid
Good skills, shorthand exp
Other free and fee pd positions
GAREY EMPLOYMENT AGENCY
637 N. Park, Pomona 623-4391

EXPERIENCED setup man and operator for tracer lathe, experienced machinist and trainees. 1127 W. State St., Ontario.

EXEC. SEC. 715
Fee paid
Excel typing, sh 80, public rel.
Other free and fee pd positions
GAREY EMPLOYMENT AGENCY
637 N. Park, Pomona 623-4391

FULL time groom for horse ranch over 18 must have exp in grooming and feeding 595-5616 between 9-4 pm

FRY cook, mature housewife, will train. Application and interview, 7AM-3PM. 1280 E. Holt, Pom

FASHION CAREER OPPORTUNITY
Viiviane Woodard Corp.
Subsidiary of General Foods, seeking individuals experienced in group sales, are capable of learning with training . . . Profitable income opportunity. Call for appointment, 628-8321.

FULL time bookkeeper invoicing accounts payable and receivable exp may involve driving up to 4 hrs daily. Call Steve Mon.-Sat. 623-3818.

FOREIGN Car Parts Counter man, 2 years experience, full time, 5 days per week. Must be able to work nights. Montclair Auto Parts, apply in person, 8965 N. Central Ave., Mtcl.

Fair City Ford
Has Opening For
LINE MECHANIC
Many Company Benefits
Contact Mr. Hans
623-2101
611 E. Holt, Pomona

GROOMER wanted, interviewing Mon-Fri. 8:30-6. Elegant Grooming 424 W. Monterey, Pomona.

★ GAREY ★
EMPLOYMENT AGENCY
See our Sun and Tues Ads
637 N. Park 623-4391

GIRLS—PHONE SALES EXP ONLY. IF YOU'RE WORKING BUT DISSATISFIED, CALL 629-1072.

GENERAL ELECTRIC
Aviations Service Operations
ONTARIO
Has immediate openings for qualified applicants in the following classifications:
- GENERAL MACHINISTS
- MACHINE OPERATORS
- FABRICATORS

Full benefit package plan
Saturday interviews available
Contact M. M. Lopez for appt.
Sat. (714) 986-6735
Weekdays, (714) 986-6731
An equal opportunity employer

GIRL 21 & UP.
Attractive, unencumbered. Can you converse with businessmen? Excellent remuneration. URM, Inc. 449 Pomona Mall W. 10-11 AM.

General Machinist
Top wages. Call 593-2012

✔ **HSKPRS. LIVE IN**
All areas, $300 per month up.
CORONA EMPLOYMENT AGENCY
622-2018

HOUSEKEEPER. Going on vacation, housekeeper wanted to watch property while gone, room-board plus salary. Ref. required. 623-7241

HOUSEWIVES
Playhouse Toy Co. needs party plan supervisors. Free training and supplies. Ph or write Dorothy Colter, P.O. Box 2042 Anaheim, Calif. 92804. 956-0452

HYDRAULIC LAB TECH
ENGINEERING DEPT.
Conduct environmental testing of hydraulic components.
Co Paid Health Ins, Life Ins and Retirement Program.
PNEU-DRAULICS INC
8961 Central Ave., Montclair
An Equal Opportunity Employer

INTERMEDIATE CLERK TYPIST
4 hours a day. Salary: $251-$317 month, good fringe benefits, 1 yr exp gen clerical work, type min 45 words per min. Apply immediately: Claremont Unified School District, 2080 N. Mountain Ave., Claremont. 624-9041. Ext 226

INSPECTION
SUPERVISOR OPTICAL INSPECTION
Commercial manufacturer seeks responsible individual with min 2 years' experience in optical inspection with supervisory qualities. We offer both a challenging and career opportunity. Full co paid benefits, excellent starting salary. Apply in person.
Optical Radiation Corp.
6352 N. Irwindale Ave., Azusa
An Equal Opportunity Employer

Immeriate openings:
MECHANICS
Must have heavy industrial maintenance experience.
ELECTRICIAN
Industrial experience with 440 volt circuitry
MACHINIST
Experienced industrial maintenance machinist.
Excellent opportunity for advancement along with company paid benefits, including medical insurance, holiday and vacation pay.
Interviews Mon thru Fri
9 AM to 3 PM
Apply
PERSONNEL OFFICE
ORANGE PRODUCTS DIVISION
SUNKIST GROWERS, INC.
616 E. Sunkist St., Ontario
An equal opportunity employer

INDEPENDENT BRIDGEPORT OWNERS. I have a product with a future 622-5210.

JANITOR WANTED
Grocery store, experienced.
982-9355

KITCHEN HELP male for boys home, salary plus apartment and meals, live in, phone (714) 599-3518 after 1 pm for appointment.

KEY PUNCH OPERATOR
Key to disc exp required, hrs will be 10 am to 7 pm, good salary and benefits. Able to work with detailed source documents. Exp nec. Contact Wanda Davis for appt at 983-3611 ext 355 8 to 5 pm Mon thru Fri.

LIVE-IN housekeeper for small rest home, must cook. Board, room, $225 a month to start, 5 day week. 339-8200, 448-3434

LOSING the budget race? Help your income, keep up with your outgo through pleasant part time work in marketing and management. Set your own hours. 626-7305

LADY with practical nursing experience, driver license to care for invalid part time. PO Box 2005 Montclair

LADIES EARN $13,000 AND UP
For part time sales, men welcome also. Inerviewing Mon. to Fri., 3 to 6 p.m., 418 E. B St., Onarlo.

LEGAL SECRETARY
Bright; lots of initiative. Excellent shorthand and typing. Assist house council in corporate office in Upland. Handle corporate real estate and tax matters. No litigation . . . informal, genial office. FREE PARKING. Call (714) 985-0971.

★ **LEASING AGENT**
Part time, for new apt. complexes in Claremont and Chino. Must be personable, outgoing, and vivacious. WEEKENDS A MUST. Please call Sylvia Collect. (714) 239-2072

LVN, Claremont Manor Clinic 650 W. Harrison. Duty hrs 8 to 4:30 p.m. Call bet 8-4 p.m., 626-1227

LVN
Part-time. Available any shift. Claremont Manor Retirement home, 650 W. Harrison, Claremont. Apply between 8am-3pm.

LVN - 3-11 PART TIME
Call Director of Nursing 624-5045. Montclair Community Hospital.

MACHINISTS
PROTO TYPE ENGINE LATHE JIGS & FIXTURES GENERAL MACHINIST
Needed for tool and die room, department expanding. Day and swing shift available.
Good wages, fringe benefits, profit sharing plan.
REULAND ELECTRIC CO.
17969 E. Railroad St.
City of Industry
964-6410
an equal opportunity employer

Maintenance Couple
for Mobile Home Park. Husband to do outside work, Wife to work inside, cleaning, etc. Salary plus space and utilities. Must have own Mobile Home. Call 985-9011 for interview.

MOTEL MAID, exp only. Apply in person for interview 11 a.m. to 3 p.m., Rodeway Inn, 840 S. Indian Hill, Claremont.

MEDICAL RECEPTIONIST, experienced. For doctors group. Reply Box 8819, Progress Bulletin, Pomona. 91766

MANAGER for 16 rooms, permanent tenancy hotel. Lady on SS or retired couple. Apt plus wages. 624-7760

MACHINISTS
HIGHLY SKILLED MACHINISTS
Vertical Mills, Bridgeport
Turret Lathes
Engine Lathes
ASSISTANT Foreman who has experience to setup and operate Levin lathes, turret lathes and micro drilling machines on miniature precision parts and hand fab of prototypes. Apply
FURNO COMPANY
168 San Lorenzo, Pomona

MANAGEMENT trainee, training program, excellent income, fringe benefits, EOE. Mr. Santelippo, Metropolitan Life Insurance Co., 629-4055.

MASSAGE technician trainees over 21, pleasant surroundings. Call between 11 am-11 pm 984-2611.

MAID, 5 hours a day, $2.00 hour. Cook, experienced, starting $2.50, 8 hrs a day. 623-1665

MANUFACTURING
IMMEDIATE POSITION AVAILABLE
For
ASSEMBLER "B"
ASSEMBLER METAL BOND
GENERAL MACHINE OPERATOR
ROUTER OPERATOR
PRODUCTION SPRAY PAINTER "A"
SHEAR OPERATOR
apply in person
ADVANCED STRUCTURES DIVISION
TRE CORPORATION
801 Royal Oaks Drive
Monrovia, Calif.
equal opportunity employer m-f

MAN CLERK wanted for graveyard shift, 11 p.m. to 7 a.m., 2 nights. 7-Eleven Store, 622-7112.

MATURE sales lady wanted, experienced and inexperienced, in cards and stationary. See Mr. Culverson at Century Stationers Fuente Hills Mall, City of Industry. Located lower level next to Sears.

★ **MANAGER APT.** ★
Mature couple, 16-U, lt maint, part rent allowance. 626-4518.

★ **Medical** ★
Pathology secretary for expanding laboratory organization challenging position for individual experienced in medical transcription. Call (213) 335-1224.

MANAGER TRNEE
Male or female. Payless Shoes, America's Fastest Growing Self Service Shoe Chain Needs Manager-Trainee. Immediate opening at present time.
1. Advancement on ability not seniority.
2. Management opportunities within 6 mo.
3. Must be willing to relocate in Southern Calif.
PAYLESS SHOES
10455 Mills Ave., Montclair, Ca.
624-9215

MACHINIST
Immediate and steady work, 2nd shift. Background in engine lathe, turret lathes and mill required. Rough and finish machining. Titanium castings.
TI-TECH INTERNATIONAL
4000 W. VALLEY BLVD., POM.
595-7455
An Equal Opportunity Employer

MANPOWER, INC.
Temporary Help Office-Labor-Fact
715 INDIAN HILL 623-2583

MAINTENANCE MECHANIC
Full time position available on the day shift. Minimum 2 yrs hospital related experience. Must be experienced in all phases of air conditioning, heating and electrical maintenance. Good starting salary and liberal benefit program. Please contact personnel office, Queen of the Valley Hospital, 1115 S. Sunset, West Covina. (213) 962-4011.
Equal Opportunity Employer M-F

MANAGER-ASSISTANT COUPLE
For 30 unit apt in Pomona.
622-3268

MACHINISTS
2 A-C CHUCKER OPERATOR
PRODUCTION ENGINE LATHE OPERATOR
Minimum 1 year experience. Own micros and calipers. Able to read blue prints. Good wages, fringe benefits, profit sharing plan.
REULAND ELECTRIC CO.
17969 E. Railroad St.
City of Industry
964-6410
An Equal Opportunity Employer

(must have R.E. lic)
SMALL BUSINESS BROKERAGE SALES
$20,000 plus yr
Commissions (can draw aaainst), over 1500 business listings in this area in southland, 12 offices, we handle all business.
Manufacturing—Liquor Stores
Restaurants—Gift Stores
Etc, Etc, Etc
FULL TRAINING
This is a profession, not temporary employment. WE INVEST IN YOU . . . AND YOUR FUTURE. To investigate call Alan McFadden, 623-6545.
Unted Busness Investments

MOLD MAKERS
Experienced man only. Top pay, excellent company benefits.
RAIN BIRD MFG.
19217 E. Foothill Blvd., Glendora
(213) 963-9311 eves 962-9323
An Equal opportunity Employer

MONTGOMERY WARD
MONTCLAIR
Maintenance Dept.
HAS OPENINGS FOR EXP PEOPLE TO WORK FULL TIME. DAYS AND EVES. XLNT WORKING CONDS. FULL CO BENEFITS INCLUDE GROUP INS. PROFIT SHARING, RETIREMENT AND SAVINGS PLAN. EMPLOYEE DISCOUNT.
APPLY PERSONNEL DEPT
MONDAY THRU SAT. 10 a.m.-4 p.m.
9050 N. Central Ave.
Equal Opportunity Employer

MANAGERS
Apartment, honest, ambitious couple, 30 or over, no experience necessary for 16 units in S. Pomona. Free rent. Equal opportunity employer. Call 982-4615 from 6 PM to 8 PM only.

NURSES AIDES
EXPERIENCED ONLY
NEED APPLY
Apply in person
8-4 pm Mon. thru Fri.
HILLHAVEN Conv. Hosp.
590 S. Indian Hill, Claremont
equal opportunity employer

NURSE'S AIDES
Full time for mental retarded nursing home. Call 593-4951. An Equal Opportunity Employer.

NURSES AIDES
Exp., Full Time and Part Time
Apply Between 10-2
at 651 N. Main, Pomona

NURSES AIDES
Experienced only. Must have interest in physical rehabilitation. Above average wages. Excellent benefits. New management. 593-1391.

NURSING ATTENDANT needed for young woman with M.S. in wheel chair, must be able to lift. 5 days wk, ref needed. 626-7100

NATIONAL COMPANY has 3 positions open, starting salary from $650 to $1300, company fringe benefits and training, also 2 part time positions, call Mr. King 629-4186.

OPERATORS, experienced, Single Needle, and Blind Stitch, 249 San Lorenzo, Pomona, 623-3313.

OLDER dependable couple to manage and maintain 64 units in Pomona, $500 plus apartments, 979-0991

OPEN DESK
FOR 2 creative self orientated Real Estate Salesman (or Brokers) who are responsible and have the ability to manage themselves, their time, and can follow up their transactions. Commission split of 85% and 50% on EP. Should assure much higher than average earnings. If you have the initiative and determination to earn in excess of $15,000. Contact Rodger Frizzell, Realtor 985-9729, 914 W. Foothill Blvd., Upland.

Office
Summer Vacation
H.S. & College
STUDENTS
Xlnt opportunity awaits you to gain on-the-job exp.
WE NEED
- TYPISTS
- STENOS
- PBX
- K-PUNCH
- ACCNT. CLKS.

PLUS MANY OTHERS
NEVER A FEE
PACIFIC PERSONNEL SERVICE
Montclair 621-4876

PLATER
TECHNICIAN
Commercial manufacturer is expanding and has immediate opening for technician with min 2 years' recent experience in electro-forming or electro-plating. Will assist engineer in setting up equipment, processes and procedures in development in new electroforming products. Full co paid benefits, excellent starting salary. Apply in person.
Optical Radiation Corp
6352 N. Irwindale Ave., Azusa
An Equal Opportunity Employer

PLUMBER WANTED
Would prefer soft water plumbing experience. Top pay and medical benefits. Paid vacation. 622-7186 aft 6 p.m.

PRODUCTION
MATERIAL PLANNER
Expanding manusacturing co requires individual with min 3 years exp in material distribution, MRP techniques and material management. Full co paid benefits, excellent starting salary. Send resume or apply in person.
Optical Radiation Corp
6352 N. Irwindale Ave., Azusa
An Equal Opportunity Employer

PHONE SALES, work at home. Some physical handicapped required. Call collect (714) 823-2438.

PURCHASING AGENT
Expanding manufacturing co requires professional individual with min 3 years' experience in electronic and optical purchasing, responsibilities include: supervision of buying and approving P.O.s. Full co paid benefits, excellent starting salary, send resume or apply in person.
Optical Radiation Corp
6352 N. Irwindale Ave., Azusa
An Equal Opportunity Employer

PRESSER: Garment Factory experience 5913 Riverside Dr. Chino. 628-5305

Part Time Help
Males over 18, 2 cashiers with some exp, 1 part time for general cleanup. Apply 716 E. Mission, Pomona.

POWER SEWING MACHINE OPERATORS on ladies' dresses. Exper only need apply, 1247 W. Brooks, Ontario.

● **RN** ●
11-7 3 NITES
CHARTER OAK
Psychiatric Hospital
(for adolescent girls)
19757 E. Covina Blvd., Covina
(213) 331-3510

REAL ESTATE SALESMEN
Come to where the "Action is" Tremendous volume of activity, we need help! Earn and learn. Check these benefits
offered by
LEWIS REALTY
1. Heavy daily advertising
2. Professional training.
3. Incentive daily, weekly and mo. bonuses.
4. Health ins.
5. Management, executive opp. Join a firm that is success motivated. I want independent thinkers that enjoy people and have executive ability. Men or women, newly licensed or an "old pro". Call for a personal interview. Ask for Mr. Troncoso.
983-9701

RNS
FULL or PART TIME
MED.-SURG. All Shifts
I.C.U. Exp Desired
RNS
E.R. Charge, 3-11 & 11-7
LVNS
11 to 7 Med-Sure
Top salary, differential, benefits, cont educ. Contact Director of Nursing Service, Doctors Hospital of San Gabriel Valley, 16195 E. Main, La Puente, Ca. (213) 968-1437

RN
3 p.m. to 11 p.m., CCU nurse, full or part time. Apply Ontario Community Hospital, 550 N. Monterey, Ontario.

RN
3 p.m. to 11 p.m., CCU and emergency room experience preferred. Apply Ontario Community Hospital, 550 N. Monterey, Ontario.

RECEPTIONIST CASHIER. July 1st opening for mature, congenial person in busy front office for interesting and varied job. Responsibilities including billing, accurate record keeping essential bookkeeping training helpful, light typing, pleasant telephone manner, able to work with senior citizens, salary dependant upon experience. Call Mr. George, administrator, 624-5066

RECREATION LEADER, college student, 20 to 40 hrs per wk, salary plus room and board. Mr. Little, McKinley Home for Boys (714) 599-1227.

RECPT/SECRETARIES
LEGAL, PERSONNEL
EXECUTIVE, SALES
Immediate need for sectys in all fields. Top $. Good benefits. Apply now!
NCR OPERATOR
Need now operator for 3300 on long term assignments. Apply immediately
Never a Fee at TEMPO
TEMP—Temporary Help
Call 623-1466 NANCY

RNS
FULL TIME
3-11 and 11-7
MED-SURG-ICU RELIEF
PARK AVE HOSPITAL
1225 N. Park Pomona
629-4033

REGISTERED NURSE
UTILIZATION REVIEW
COORDINATOR
Newly created position to assist the medical staff in thier utilization review of in-patient services, screen cases, gather information and coordinate all functions necessary to facilitate a utilization review program. Responsible directly to administration.
Minimum of 2 years RN experience in acute general hospital nursing. Ability to evaluate medical records and patient care required.
Please Contact
Personnel Department
SAN ANTONIO COMMUNITY HOSPITAL
999 San Bernardino Rd., Upland

REGISTERED NURSES
PART TIME, ON CALL
Expanding medical care organization has openings for RNs in the emergency room for relief shifts. Full and part time positions available in the holding ward. Excellent wages and employee benefits. Including medical coverage, paid vacations, holidays and sick leave. Apply personnel office KAISER FOUNDATION HOSPITAL, 9961 Sierra, Fontana. An equal opportunity employer.

Route Man full time
Exp. with LPG sales and service preferred, all apl will be considered 622-8650 from 8-10 am

REAL Estate License required. Sales Gal. Busy Rental Office. 623-2551 or (213) 962-0651

RECEPTIONIST
Exp receptionist needed to greet clients, salesmen and direct all incoming calls. Good typing skills required. Call for appt, Pacific Scientific Co., High Accuracy Products Div., 4719 Brooks, Montclair. (714) 621-3965

REGISTERED NURSES
PART TIME, ON CALL
Expanding medical care organization has openings for RNs in the emergency room for relief shifts. Full and part time positions available in the holding ward. Excellent wages and employee benefits. Including medical coverage, paid vacations, holidays and sick leave. Apply personnel office KAISER FOUNDATION HOSPITAL, 9961 Sierra, Fontana. An equal opportunity employer.

RN SUPERVISOR
11-7, 2 nights week
LVN
CHARGE NURSE
11-7 Full Time
3-11 Full Time
AIDES & ORDERLIES
Experienced Only
7-3 and 3-11
APPLY
JULENE CONVALESCENT CENTER
1550 N. Park
Pomona 623-0791

SEW machines operators wanted. Iliana Garments, 10792 Vernon, Ontario 627-4815.

SALES
★ **DRIVERS WANTED** ★
Full or part time
★ **PAID BONUS** ★
TROPICAL ICE CREAM
150 N. Reservoir, Pom.
Corner of Price St., nr. R.R.

SIS TEMPORARY SERVICE
Has a Job for You!
615 N. Euclid Ont. 984-2738

SECRETARY
EXECUTIVE SECRETARY
Excellent opportunity for individual seeking heavy administrative responsibility? Must be highly motivated and have a neat, attractive appearance. Excellent company benefits. Salary commensurate with ability. Send resume or phone for appt to Mary Hathaway.
GARRETT RESEARCH & DEVELOPMENT CO.
1855 Carrion rd., La Verne, Cal 91750
(714) 593-7421
An Equal Opportunity Employer

SALES
Sparklettes Route Sales
$1075 per month
Average commission earnings upon assignment to an established route. A challenging outdoor job that entails selling and delivery to the public. Excellent company benefits. If you are at least 5 ft 8 in, 155 pounds, have a good driving record, apply Tues., June 18 at 4548 Azusa Canyon Rd. in Irwindale.
SPARKLETTES DRINKING WATER CORP
equal opportunity employer

STENO CLERK
Accounting dept, good typing and shorthand skills required. Phone for appointment, 985-2719
COLUMBIA RIBBON & CARBON MFG
8855 Baker Way, Cucamonga
An Equal Opportunity Employer

SALES
How Are You Fit For INCOME & OPPORTUNITY
Are You Really MAKING It With The Higher Cost Of Living?
Here in your own area, we have a career opportunity that will provide you an excellent income, advance against commission sales, no canvassing or long travel—ideal working conditions with an international organization—All Big Benefits Plus!
Call our Personnel Director for information and appointment.
(714) 884-6660

SEC. REC. 600
Fee neg. Exp sh. PABX.
GAREY EMPLOYMENT AGENCY
637 N. Park, Pomona 623-4391

SALES
STOCKMEN . . .
SALESCLERKS . . .
PHARMACISTS . . .
needed for a new
THRIFTY DRUG and DISCOUNT STORE
opening soon
Stock/Sales
—Good working conditons
—Good pay
—Many other benefits
—Immediate openings
Pharmacists
—Professional practice
—Career opportunity
—Excellent salary and benefits
—Immediate placement
4022 Carbon Canyon Rd.
Chino, Calif.
Wednesday & Thursday
June 19 & 20
From 9 a.m. to 2 p.m.
An Equal Opportunity Employer

SALES
MAN
BUSY EXECUTIVE NEEDS MAN FRIDAY TO LEARN
EVERY PHASE OF MY BUSINESS
Men Selected Will Be Given The Opportunity To Earn
$700
per month
possible to start
More when able to assume responsibilities. Must be available to start immediately. Some travel. For confidential interview, phone:
622-1328

SERVICE SECRETARY
To handle telephone and paper work for busy office, good typist, some PABX. Apply in person, International Mobile Homes, 1610 S. Cucamonga, Ontario.

SEWING machine operators, $2.50 hr, exp, Year round Iliana Garments, 10792 Vernon, Ontario, between State and Mission. 627-4815

30 BOYS WANTED
FROM CHINO AREA
AGES 12 thru 16
Ambitious Boys can earn $15 to $30 weekly
PLUS you can win Parties, Prizes & Sensational Trips. Must be able to work Evenings and Saturdays getting new customers for the PROGRESS-BULLETIN. This is not a paper route. Training. Transportation & Supervision Provided.
CALL MR. FISHER
848-0260

CAN YOU QUALIFY?
- Over 21 • High School Education
- No Experience • Desire

If so, we will offer you —
- Salary • New Car • Training
- Fringe Benefits • Paid Vacation

APPLY NOW!
ROYCE BARNETT PONTIAC SAAB
5200 HOLT BLVD., MONTCLAIR Ph. 621-4854

10—Help Wanted

SERVICE MAN
Experienced in recreational vehicle service. Call Dois Quattlebaum for appointment, Caswell's Trailer Sales, 700 E. Foothill, Pomona (714) 624-0021 or (213) 331-0163

SALES LADIES
Get into the high paying field of auto sales, some selling experience preferred. Apply to Tom Perry.
PERSON BROS.
830 W. Holt, Ontario

SEWING OPERATORS, experience preferred but will train.
Apply 920 W. 9th St., Upland

SERVICE Station Attendant, 2 years exp. Apply at Shell on Central at Holt, Montclair.

Summer Temporary
Machine shop personnel needed to cover for vacationing employees, must be able to read micrometers and blue prints. Day and swing shift available. Good wages, fringe benefits, profit sharing plan.
REULAND ELECTRIC CO.
17969 E. Railroad St.
City of Industry
(213) 964-6410
An Equal Opportunity Employer

Steady work-good income
Part time salesladies needed, 4 hrs a day, 4 days a week. We train, no investment, all samples furn. Must be well groomed. Interviews only, 966-2138 or 622-1766.

SALES order dept new co, no exp necessary, inside work, full or part time, good salary and bonus plans Mr. Stice (213) 579-7453.

SERVICE MAN AIR COND YEAR ROUND. EXPERIENCE NECESSARY ONTARIO REFRIGERATION. Call for appt 984-2771

SHEET Metal Layout Man, experience, must have own tools. J. L. MALLARD Co. 10580 Silicon Ave., Montclair (714) 626-1248. An Equal Opportunity Employer.

SALES
★ **SUMMER HELP NEEDED**
18 or over. Due to expansion we have openings that must be filled immediately. Will train for work with Hydro air filteration equipment. Call Mon. and Tues. only 983-5980.

SECURE position avil in Pom. for career minded individual, college deg req, age 25-40. Financial planning for college graduates. National co, $800 plus month. Call Bob Engelstad at 629-1618 for appt.

SEVERAL attractive, well groomed cocktail waitresses, Fri., Sat nights, Mt. Baldy Ski Lift 982-4208.

SALES
BUSINESS MACHINE SALES TRAINEE
Excellent training. Qualified young man, 21 to 28, will learn to sell latest developments in electric typewriters, adding machines, calculating machines. Car necessary.
TIERNAN'S OFFICE PRODUCTS
667 N. Garey Ave., Pomona

TV Technician Needed
Excellent pay, 5 day week. Must have exp and references.
Bills TV, 622-3331
183 W. Holt, Pomona

TURRET lathe, engine lathe, tracer lathe operators. Must have some tools. Good benefits, some overtime. Ontario. Contact Gary Clayman, 986-2041.

TV TECH, full or part time. Color exp. Top pay. Patrick and Son, 471 E. Holt, Pom. 629-3801

TOOL MAKERS
Experienced in fixtures and prototype work. Excellent company benefits.
RAIN BIRD MFG.
19217 E. Foothill Blvd., Glendora
(213) 963-9311 eves (213) 963-9323
An Equal Opportunity Employer

Unusual Opportunity
For an unusual young man to become 2nd in command of a 2 machine paper mill, 1 or 2 years of mechanical engineering preferred, but will consider mechanically talented person. Must be willing to get hands dirty and work long hours. This is a challenging position for the most ambitious person. Apply at Sierra Tissue, Inc., 560 E Commercial St., Pomona, 623-8101

WELDERS
EXPERIENCED
Short arc or Heli arc
Steady work, good benefits
UTILITY TRAILER, MFG.
17300 Chestnut, Industry

✔ **WELDER**
Certified welder with 5 years experience welding aluminum and magnesium. Immediate opening. Call (714) 595-7497 or apply at
Teledyne Cast Products
4200 W. Valley Blvd
POMONA
An equal opportunity employer

WAITRESS: Food, Cocktail-Lanes. Xlnt tips and xlnt health, life, dental, optical ins., overtime pay. Apply in person at Red Lion Inn, 3285 N. Garey, Pomona, Corner of Foothill and Garey or call 593-7445 ask for Mrs. Garner.

WANTED,
teacher for Tagaloa.
595-3050

WAITRESSES
For Fast Qaulity Dinner House. Apply at Orlandos, 1700 W. Holt, Pomona. No phone cals.

WOMAN on Social Security, able to work, to live in and do light work in exchange for room and board and small salary. Call 622-6395 or 623-2767.

WELDER
HELIARC
Ability to certify on aluminum to mil specs.
SARGENT-FLETCHER CO.
9400 Flair Dr.
El Monte, California 91731
(213) 283-7171, 443-7171

Tool Maker
Jigs and Fixtures
Production
Machinist
Mills
Apply
Everett Charles, Inc.
2806 Metropolitan Pl., Pomona
equal opportunity employer

WAITRESS, part time. Apply in person. Fox & Hounds, 11950 Central Ave., Chino.

WAREHOUSE MEN WANTED. $2.45 per hr. 40 hrs per week, room for advancement. Apply Tuesday, June 18th, 11 to 12 noon at Pomona Valley News, 10736 Fremont, Ontario (near Central and Mission).

WANTED — Live in companion for elderly woman. Room and board paid. Small salary included. After 7 p.m., 982-3263.

WAITRESS
THE "LIZZY" ALL RESTAURANT
Are hiring WAITRESSES and HOSTESSES. Must be neat, willing to work. Career opportunity. All shifts. Apply Cattleman's Wharf, 1504 Foothill, La Verne, between 2-4 pm. Tues. only.

YOUNG men and women to learn business and grow with company expensive company paid training call Mike Mines (213) 579-6876.

YOUR VERY OWN BUSINESS
YOU CAN REPRESENT
ENCYCLOPEDIA BRITANNICA
In Pomona are on a full or part time basis as an independent contractor.
For personal interview
ph 623-1250

P-B Want Ads Get Results

13—Sit. Wanted Male

MAN exp in retail wholesale work part-full time. 626-4520 wkdays after 5:30, all day wknds.

D & R Home Repair. Painting, plumbing, small electrical for homes, apts and offices. Reas rate. Free est. 628-9842

PAINTER NEEDS WORK
629-4935

14—Sit. Wanted Female

HOUSEKEEPER LOOKING FOR WORK. Reasonable rates. References. (213) 335-6509

WOMAN desires pos. as convalescent companion. Nursing exp. Prefer nights. Refs. Own car. 626-2343

15—Baby Sitting Wanted

MATURE sitter days — steady or part-time-short notice ok. Excellent refs. Claremont. 624-7725.

BABYSITTING in my home days. Babies up to 5 years. Experienced. References. 622-8027

16—Educational

CALIFORNIA Racing Stables — Men and women, learn to GROOM, TRAIN and DRIVE HARNESS HORSES. Calif. Racing Stables, lic. by Calif. Board of Education and GI approved. Call for your appt (714) 597-3461.

17—Music-Dancing, Dramatics

PRIVATE LESSONS
Guitar—Clarinet—Trumpet—Flute
Piano—Sax—Organ—etc.
DUGAN'S MUSIC CO.
5065 South Plaza Lane
Montclair Plaza
621-2965

Want Ads Get Results

19—Seeds-Plants-Flowers

80 FT nice dwarf hedge, cheap for the taking. See at 855 E. Eighth, Pomona or call 622-4678.

20—Hay-Grain Feed-Pasture

150 BALES MIXED OAT AND GRASS HAY
$3.50 per bale in fields. Ph. 628-6240 aft 9 am or 626-2047

21—Misc. for Sale

CARPETING, hi-lo shag. Sacrifice sell out, 29 rolls commercial cpt, I install—finance—deal direct with owner. Most near cost. (714) 623-2151

CRAFTSMAN HAND LAWN MOWER, GOOD CONDITION 624-6335

MACLIN CALDWELL Auction and Flea Market, Every Tuesday. 7407 Riverside Dr., Ontario.

TRADER STOKKE
I Buy Sell Trade
ANYTHING—EVERYTHING
STEREOS, TVs, RADIOS, GUNS
SPORTING GOODS, CAMERAS,
POWER TOOLS, MUSICAL INSTR.
TYPEWRITER, CALCULATOR.
635 E. Holt, Ontario
986-1281

Portable typewriter	$15
Olympus 35mm camera	$45
8 track stereo tape player	$20
Jeep gas can	$5
50 power binoculars	$15
Unicycle	$20

TRADER STOKKE
635 E. Holt, Ontario

I repair garage doors, springs, hdware, etc. Also install, repair "Genie" auto operators. 982-4692

RENT $6 MO.
TV, STEREOS, WASHERS, DRYERS, REFRIGS. OPTION TO BUY. (714) 595-0047

CLOSE OUT
Emerson Air Coolers
and Air Conditioners
$24.95 to $269.95
CLIFF KING TV
2148 N. Garey, Pomona
593-1048

WILL buy square cornered refrigerators and upright freezers running or not 986-7032.

TRINKETS and Treasures, 269 W. 2nd, Claremont, closes it doors June 30th, 50% off.

7 PIECE white bedroom set, 1 year old, orig $1200, must sacrifice; Frigidairre washer-dryer, $50 set; stereo console with extra speakers, stainless steel built-in oven and range, 5 drawer walnut chest, other misc. Call aft 5:30, 629-2371

24x40 FT CUCKLER all steel buildings. EASILY ERECTED $2450. Other sizes available. 685-5198.

CARPET—Will Beat Any Price. First quality guar. Fin avail. No din. Cont lic 266830. 624-7119

FREE pickup on discarded articles
629-8570

500,000 POUND inventory, in pipe and tubing, ranges in size from ½ inch to 4½ inch. All 10 ft length. Factory reiects. Some split walls, ideal for fencing, horse corrals, and cattle pens. (213) 964-9412 or 964-4343

Place a P-B Want Ad Now

USED office furniture. Commercial and ind'l shelving. Surplus Center, 627-1815, 984-5926 eves.

FOAM RUBBER—FOAM PLASTIC Lowest prices, largest selection. MILLER's, 416 E. Holt, Pom.

COUCH RUN DOWN? Let us reupholster like new. Father and Son. We do our own work. 599-3874

KIRBY vacuums, factory authorized rebuilt, $59 and up. 1 year guarantee, both parts and labor. 1032 W. 4th St., Ontario. 986-3881

OLDER German steins, Imperial's Cape Cod glassware, Victorian silver, old Gilbert mantel clock, Currier plates, misc. 1444 Primrose, Upland near Mountain Ave., and 8th St. 9-5 pm

SINGLE bed $10, dinette set $10, couch and chair $25, elect mower $45, sofa sleeper $50, TV as is $6, 986-1842

Oat Hay For Sale
986-4419

GREAT for traveler! 6'x10' crank-up tent for wagon roof. Alum roof, carpeted plywd floor, mattresses. 629-3321.

FREE SawDust
7:30 to 4:00
1317 E. 9th Pomona

ICE-O-MATIC flake ice machine, electric, self contained, 2000 lbs a day. Phone 986-9618.

ANTIQUE National cash register, marble top, good working cond, $375-make offer. 627-5375

WATER BED
TRY BEFORE YOU BUY
RENT WITH OPTION
FROM
$10 A MONTH
595-0047

WHATEVER YOU WANT
YOU'LL FIND IT AT
THE MISSION SWAP MEET
NOW 5 BIG DAYS

Bassick Wheel Chair
Like new.
2 Antique Chairs
Straight back with arms. 626-6503

22—TV-Radio-Stereo

21" COLOR TV, $100, excellent condition 1327 W. Holt Pomona 622-6740. Dlr.

TVS FOR SALE $20, $25, $50
Excellent Condition
1327 W. Holt, Pomona, Dlr.

I NEED TV's WORKING OR NOT. Also colors and stereos. 622-6740

USED TV's, COLOR-B & W
SOME LIKE NEW
RENT WITH OPTION
BILL'S TV—SINCE 1958
183 W. Holt, Pom.
622-3331
Open Fri. till 8:30 Sat. till 4:30

RENT $6 MO. COLOR TV
ALSO STEREOS, WASHERS, DRYERS, STOVES, REFRIGS. OPTION TO BUY.
(714) 595-0047

RENT 1974 COLOR TV
Free delivery and service
Phone 595-9488

COLOR TV
Largest selection of repossess

36—Houses For Sale

GENERAL

Continued from D-4

PUBLIC NOTICE
U.S. Govt's offers 3-4 bdrm homes for sale. Low down pymt. Tell us what you need, we give you addresses, prices, terms and directions to properties. Phone for info. Open 9-9 COLUMBIA RLTY.
622-5419

POOL TIME
3 bedrooms, 2 baths, large 2 car garage converted to recreation room and bar, big covered patio to enhance the pool. Real nice area of Ontario. Owner must move so make offer. Asking price $26,900.
CHINO REALTY
6040 Riverside Dr. 627-3595

ALTA LOMA

1½ ACRES
Located next to the foothills you will find this man size ranch surrounded by groves, vineyards and beautiful mountains. Custom built older home with 3 extra large bedrooms, a den, 16x16 formal dining room, spacious ranch style kitchen, 2 fireplaces, and a screened-in front and rear porch to add to that real ranch living. Also included, a 1 bedroom guest house and an added bonus, a completely fenced 64x160 riding arena, a 70x100 barn and other out buildings including 3 stud corrals. Assume present loan or refinancing available. $49,950.

Miller & Sons
REAL ESTATE
624-9034

Eves: 624-9302 624-6482

4 BDRM home with large pool in very nice Alta Loma area. For quick sale reduced to $29,950. 987-6009

CHINO

CUSTOM built, 3 bdrm, 2 bath, cent air, screened patio, frplc, workshop or extra bdrm, beaut e-z care lndscp. Owner. 628-3625 or 628-5286 $34,500

$ CASH $
FOR YOUR EQUITY AND WE PAY ALL COSTS—CALL EVEN IF IN FORECLOSURE
CHINO REALTY
6040 RIVERSIDE DRIVE
627-3595

MINI HORSE RANCH
$500 DOWN
Attractive 2 bdrm home on large (66' by 304') fenced lot, nice barn and outbuildings. $21,500 FULL PRICE Ranchland Realty Investments, Inc. 627-3012 or 624-8695

FOR SALE by owner in Glenmeade 2 story, 4 bdrm, 2¾ bath, new cpts, drapes, complete bit-in kitchen, covered patio, sprinklers. Must see, lots of extras, $28,950. 597-1471, 627-2709.

Want Ads Get Results

4 BDRM, 1¾ baths, air, built-ins, fireplace, Glenmeade, 15021 Oakwood Ln 597-3106

DIET COLA
For the thin of pocketbook, 3 bedroom home in a country setting, attractive exterior design with high low roof line. Attached garage and a fenced yard. Full price $16,650 submit your down.
LEWIS REALTY
9 a.m. to 8 p.m. every day
4791 HOLT, MONTCLAIR
626-8597

Keep 'EM HOME
It's all here, huge front yard. Play ball in the apprx 66x100 ft of good level earth surrounded by chain link fence and shade trees. After the game cool 'em off in the 15x30 pool located in rear yard. Sure enough there's a 4 bedroom, 2 bath home, dining room, step-saver kitchen, open beam family size living room. Owner transferred and must sell. For quick sale asking only $30,950.
CHINO REALTY 627-3595

CLAREMONT

BY OWNER, or lease with option. 3 Bdrm, 2 bath, wash room, guest house, pool, 2 car gar, all blt-ins, close to schools and shopping, $26,500. easy terms. 621-3258, 667 Geneva.

EXCELLENT area N. of Baseline. lge corner lot, 3 large bdrms, 2½ baths, 52' heated pool. Only $43,500. OPEN HOUSE SUNDAY 1-4pm. 2301 Silvertree. 624-6888

SECLUDED 1 acre estate, exquisite contemporary 4 bdrm, 3,000 sq ft of living in Live Oak Canyon. Ideal for entertaining, central air, professionally landscaped with sprinklers, Built-in kitchen complete with BBQ, fireplace, horses ok. For sale by owner, will finance, asking $61,500. Call 628-8102 or 593-5388.

$650
TOTAL
MOVES YOU IN
This 3 bdrm, 2 bath home. Many amenities including carpets, drapes, range and oven, hardwood floors. Has a tremendous rear yard, studded with beautiful shade trees. A must to see at $20,000. All terms available with no down to vets.
LEWIS REALTY
9 a.m. to 8 p.m. every day
4791 HOLT, MONTCLAIR
626-8597

EXTRA SHARP
Excellent location on West E Street, near Benson. Featuring 3 good size bedrooms, 1¾ baths, nice kitchen, living room and dining area, carpets and drapes, 2 car garage, large fenced yard. Will sell FHA or VA a $23,500.
Arnold Realty 622-1351

Miller & Sons
REAL ESTATE
624-9034

Eves 624-9302 624-6482

LARGE custom 4 bdrm, floor plan posted. 4151 Las Casas. Own. 593-6235 or 333-7891 for appt. $42,000.

POOL
CLAREMONT SCHOOLS
Sharp 4 bdrm home with 1¾ sparkling bathrooms, family-dining room and new all electric kitchen. Central air conditioning, premium quality carpets and drapes. Modern stone fireplace in living room. Covered patio leads to 20x40 heated pool with diving board and lots of decking. Shake roof, 2 car attached garage has auto door opener. Sprinklers and attractive landscaping. $34,950.

MR. K
REAL ESTATE
623-0655

P-B Want Ads
Get Results

DIAMOND BAR

ATTRACTIVE 3 BDRM, 1¼ BATH, W-W CPT, FIREPLACE, LARGE FEN YARD. On view lot. (714) 595-4381

DIAMOND POINT 2 story, 4 bdrm, 1¾ bath, lg screened patio fireplace park like yard, view, flexable terms. 303 Navalo Spring Rd. 595-4405

BY OWNER. 3 bdrm 1 with play area, huge closets, 2 baths, formal din rm, living rm with fireplace, family rm, large fenced-in back yard, air cond with electronic air filter, view lot, swim club. Price to sale at $42,500 Principals only 595-8989.

$39,900 File 601
24205 SILVER SPRAY
SUMMER RELIEF—pool and central air makes this home a great place to live for the coming months, 3 bdrm, den family room.

$55,000 File 573
23303 STIRRUP DR.
4 Bdrm, 3 Baths, Dining Rm
Elegant 2 story home on large corner lot with panoramic view. Wet bars in 18x18 rumpus room and family room. Only 9 months old.
DIAMOND BAR REALTY
595-7-595

36—Houses For Sale

LA VERNE

$17,950
Assume loan with $3150 down. Get ready to move in to this 2 bedroom with central air, built-ins, carpets, drapes, community pool. No outside maintenance.

COLLEGE GREEN
New listing, 2 bedroom, fireplace, built-ins, enclosed patio, 2 baths, excellent condition. No outside maintenance. Community pool. Asking $25,000.

CUTEST HOUSE IN TOWN
Older 2 bedroom with the charm you're looking for. Spanish exterior, formal dining room, new roof, carpets and drapes, large yard. Priced at $26,000.

PLUSH!
Sharp 4 bedroom, bonus room, new plush carpets, fireplace, central air, pool. This one you should see. Asking $36,500.
593-1306

Sara Carey
REALTOR

OLDER 2 STORY
Situated on a corner lot, featuring 3 bedrooms, dining room, living room and service porch. Assume existing FHA loan with $4000 down and small 2nd Trust Deed. Priced at $20,500.
WALT ARNOLD Eves: 629-4681
Arnold Realty 622-1351

2 BDRM CONDO
A-C, pool. $19,900. Assume 8% FHA
(213) 373-6927

MONTCLAIR

4 BEDROOMS!
$600 TOTAL!
—pays everything to move you into this GREAT BUY! 2 car GARAGE! Large FENCED rear yard with room to park your boat or camper! NEAR SCHOOLS! You can't have to be a vet to qualify! CALL NOW!!
MONTCLAIR REALTY
624-3553
10250 Central at Kingsley

5½% ASSUMABLE 3 bdrm, 2 bath, forced air, good location, walk to everything. $23,500. 624-3454

FOR FATHER'S DAY
Take him thru this 4 bedroom, 2 bath home. Each bedroom is extra large with new paint in and out. New carpeting and a fresh, clean kitchen with all new appliances, shake roof and the best of area for only $30,950.

Miller & Sons
REAL ESTATE
624-9034

Eves: 624-9302 624 6482

GOODIES GALORE
You don't need to imagine this, it's for real! A 14x16 family room, 12x14 screened patio, living room, step-saver kicthen, 2 bedrooms, 1¾ baths, central air, 2 car garage, plus lighted shuffle board court in a large back yard. Full price $19,950 FHA or VA terms.
LEWIS REALTY
9 a.m. to 8 p.m. every day
4791 HOLT, MONTCLAIR
626-8597

BY OWNER, 3 bdrm, large fam rm with frpl, prime location, assume 7½% VA loan of $19,000 plus small equity. P and I $130 mo. 624-0156

EXCEPTIONAL 4 bdrm, 1¾ bath, den, best area. Many fine extras. Must sell. Owner-Agt 964-7708

2 BDRM plus large hobby room, new carpet and paint, refurnished kitchen and bath. $15,500. 9563 Mills. (714) 824-0431

ASSUME! FHA LOAN!
This exquisite executive home has 3 BEDROOMS, 2 BATHS, a 2 car GARAGE, 2 FIREPLACES, and an 18x27' FAMILY ROOM that is breathtaking! Plush CARPET and DRAPES! The existing FHA loan may be assumed with monthly payments of $195 INCLUDING EVERYTHING! Or you may make this your home with a new FHA or VA loan!
MONTCLAIR REALTY
624-3553
10250 Central at Kingsley

ONTARIO

CINDERELLA
Charming and delightfully decorated 2 bedroom and den home. Deep plush w-w carpet and a beautiful manicured, tree-shaded corner lot. Full price $16,500 FHA or VA terms.
LEWIS REALTY
9 a.m. to 8 p.m. every day
4791 HOLT, MONTCLAIR
626-8597

EXTRA SHARP
Excellent location on West E Street, near Benson. Featuring 3 good size bedrooms, 1¾ baths, nice kitchen, living room and dining area, carpets and drapes, 2 car garage, large fenced yard. Will sell FHA or VA a $23,500.
Arnold Realty 622-1351

POMONA

POOLTIME
3 BDRM IN WESTMONT WITH A POOL AND THIS IS THE BARGAIN OF THE MONTH! VERY CLEAN AND HAS BLT INS, POOL, carpets and drapes fireplace GARAGE AND LOADS OF DECKING FOR THE POOL. VA APPRAISAL $20,950.00 CALL ALLIED 621-3924

ALLIED REAL ESTATE
621-3924

HELP HELP HELP
THE OWNERS OF THE FOLLOWING PROPERTIES ARE BEHIND IN PAYMENTS AND WILL LISTEN TO ANY REASONABLE OFFER SO — PLEASE DRIVE BY AND CALL US FOR A REAL BARGAIN ++++
958 LILAC— BDRM 2 BA $18,950.00
3228 FORTNER WAY—4 BDRM 3 BA $24,700.00
2429 STANFORD — 3 BDRM COV PATIO $18,950.00
1128 VASSAR—3 BDRM 2 BA $18,950.00
1703 RICHARD — 3 BDRM POOL CENTRAL A-C $28,950.00
THE OWNERS ARE ANXIOUS SO SUBMIT YOUR OFFER ON A V.A.-F.H.A. OR ASSUMPTION TERMS. CALL. 621-3924.
ALLIED
REAL ESTATE
621-2934

PLEASE READ
YOUR AD
UPON
1st PUBLICATION

36—Houses For Sale

POMONA

CENTRAL AIR $23,500
3 bdrm plus family room, tastefully redecorated, 2 full bathrooms, kitchen with all built-ins, large covered patio and enclosed rear yard, walking distance to Kingsley and St. Madeleine's school. GI-FHA or Conventional terms.
BEVINGTON REALTY
624-3541 CLAREMONT

WANT A SMALL LOT?
Well we have just the place for you.
This DOLL HOUSE is an older frame bungalow and in excellent condition inside and out.
Featuring 2 good size bedrooms, tiled kitchen.
Ideal starter home or for an older couple who needs to be close to shopping.
Taxes only $56 with exemp.
Priced at $13,500. No FHA or VA.
Arnold Realty 622-1351

DRIVE BY!
1325 W. 11th St., Pom.
SPACIOUS 4 BEDROOM, 2 FULL BATH
No money down or closing costs required
QUALIFIED VETERAN IN ADDITION WILL RECEIVE $1000 CASH
PAYMENTS APPROX $180 Month
CALL MR. MORRIS
(213) 644-1214 Owner-agt

1800 sq. ft. of comfort
Ideal for growing family, large 4 bedroom, 2 bath home, living room and family room, FA heating, central air cond, electronic air filter, w-w carpeting in living room, hall and master bedroom, block wall fenced back yard, close to schools and shopping, many extras, must see inside to appreciate. By owner, $28,950. Call 626-8046 or 623-1011.

FIXER-UPPER-POOL
3 BDRM, 2 bath brick home. W-W carpet, fireplace. Nice quiet neighborhood. CTL 8.75 FHA loan. $26,000 full price. Owner agt. 622-4575

4 BDRM, 2 bath, firepl., large kitchen, dble gar., fenced yard. $18,500. By owner 624-9390 or 623-3297.

FOR SALE By owner, 3 bdrm, 2 bath, den, extra large lot, 800 block on Clark Ave. Call Mrs. Kelley 622-7153 or 622-2764 for appt.

PALMS TO PINES
on this shady corner. Only $17,500 for this neat well cared for 3 bedroom home. Completely fenced yard with attractive patio barbeque. Take advantage of low VA or FHA terms.
LANDIS REALTY
307 S. Indian Hill, Claremont
624-5066, Eve: 629-8441

ASSUME loan, by owner, 4 br, 2 bath, cpts, drapes, built-ins, FHA appraisal $22,000 at 7% interest. Existing loan $15,565. $2,000 cash down, will carry second on $3,000. 628-5410

$15,900
SPIC AND SPAN
Newly redecorated 2 bdrm stucco home on tree shaded lot, centrally located, 1 blk from shopping. H-D wood firs, 2 car gar, floor furnace. Clean and neat. Only $15,900, terms. LEGTERS REALTY CO., 629-5219.

3 BDRM 2 BATH PLUS POOL PLUS BLT INS PLUS CARPETS PLUS 2 CAR GARAGE AND THE OWNER IS DESPERATE. CALL ALLIED 621-3924 $28,500

$1800 DOWN, seller carry balance on contract. 3 bdrm, 1¾ bath, fireplace, 2 car gar, S.E. Pom. $21,500. 986-4545 or eves. 983-2521.

BY OWNER: Vacant 4 br, 1¾ bath, open beam, frpl, assumable 5¾% VA loan, $16,950. (714) 737-9831

3 BEDROOM! $500 DOWN!
This sharp home has a huge FENCED backyard! The monthly payments are under $155 included everything! This is one of those hard to fine BEST BUYS at YESTERDAYS prices and you DON'T have to be a VET!

POMONA VALLEY REALTY
623-6773

3 BDRM 1½ baths, fireplace, blt-ins, fenced back yard, hardwood floors, $19,995 assume low interest loan, call for details 985-0395.

BY OWNER, 3 bdrm, 1 bath, lge yard, frplc, cpt, drapes. 1825 James Place. All terms, assumable 5¼% loan. 624-3328

POOL—NO DOWN
3 bdrms below FHA appraisal
(714) 325-2476

$610 Down
$169 TOTAL Montly Payments, 2 bdrms, lovely shag cpts, oversized garage, enclosed patio. Drive by 1643 Laurel today and call us at 622-1063.
CLYDE W. WARREN CO.

POOL!
— With lavish DECKINGS! perfect for your summer PARTYING! 4 BEDROOMS, 2 BATHS, 2 car GARAGE, plush CARPET and DRAPES! ST MADELEINE'S MT VIEW school district! LOW INTEREST VA LOAN can be assumed or $750 total will move you in on a new FHA Loan! No where will you find all of these features for $23,950! CALL NOW!!!

POMONA VALLEY REALTY
623-6773

HERE'S THE NEEDLE
in the hay stack you've been looking for!! Large corner lot with 2 car detached garage, spacious 3 bedroom home with hardwood floors and 1¾ baths, well-planned kitchen with plenty of counter top area and a cozy dining nook. Full price $20,950. FHA-VA terms.
LEWIS REALTY
9 a.m. to 8 p.m. every day
4791 HOLT, MONTCLAIR
626-8597

NO DOWN GI FOR THIS LOVELY 3 BDRM HOME IN S.E. POMONA. COVERED PATIO PLUS STOVE. VACANT AND MOVE IN ON APPROVAL OF CREDIT. CALL ALLIED 621-3924. $18,950

LG 3 bdrm, 1¾ baths, all new paint cpt, boat trailer area cvd patio, nr all schools 629-8764.

QUALITY HOUSE, good area, block wall, cross-fenced, large pool. $32,500. Equity $12,000, sell or trade for income property. Call 629-1064 aft 5 p.m., Principles only.

2 FOR 1
Quality 2 bedroom home with fireplace in well located area plus 1 bedroom rental. All for $19,950 Anxious owner will help finance at 7½% interest with total down of $1600 (live next to free!). Hurry—this can't last.

POMONA VALLEY REALTY
623-6773

4 BDRM 3 BA PLUS FIREPLACE PLUS FRESH PAINT PLUS OWNERS ARE DESPERATE — VACANT AND READY. CALL ALLIED 621-3924. $24,500

2 BDRM STCO—sm grenhous, a-c, carpeting, refrig, stove, displ, 2 car gar, fncd, 60x124 lot, quiet, $17,000 owner—u-fin. 1850 S. Towne, Pomona.

TAKE OVER ! 7% FHA LOAN!
This lovely 3 BEDROOM Home has a built-in RANGE and OVEN, lavesh CARPETS & DRAPES, 2 BATHS, 2 car GARAGE and is located in the KINGSLEY-ST MADELEINE'S school district! So little money is needed to move you in it's almost stealing! DON'T WAIT! This home bargain priced at $21,950 is VACANT and ready for you to move in immediately!

POMONA VALLEY REALTY
623-6773

36—Houses For Sale

POMONA

SELECT YOUR MONTHLY PAYMENTS
$123, $158, $165
We have 3 listings with high balance low interest assumable loans. Select either the 2 bedroom, 3 bedroom or 4 bedroom. Low-low down payment for all.
FAMILY REAL ESTATE
593-4567

SAN DIMAS

"TOWN AND COUNTRY"
$18,000!
Enchanting 3 Bedroom Home is located close to Town but is in a nice area with that "In the Country" atmosphere! Large Bedrooms, wood floors, 2-Car Detached Garage and DEEP, DEEP Lot! FHA-VA!

CANYON Realtors
Exclusive Member
Video Homes of America
599-6781 (213) 331-0851

UPLAND

CONDOMINIUM $16,500 2 bdrm central heat and air cond. Assume 7% FHA loan (714) 985-8525.

SAN ANTONIO Heights, 4 bdrm, den, 2¼ bath, balcony, frplc beautiful hillside view of mountains and valley, ½ acre lot. $46,000. 982-0461

SAN ANTONIO Heights, $26,000, 2 bdrm older home on 1 acre lemon grove. Many fruit trees, Hillside view of mountains and valley, will sell 1 or 2 additional acres. 982-0461

37—Lots-Acreage Sale

SECLUDED 5 acre parcel Alta Loma. Magnificent view. Oak Trees. $7500 per acre. xlnt terms. Must see to appreciate. Call Owner-Agent. 982-0657 aft 6 pm or write P.O. Box 465, Upland.

CASH OUT 12,250 SQ FT. C-ZONE. OVER 1-3rd OFF ASSESSOR'S VALUE. ADJ SHOPPING CENTER. PRICE $19,900 CASH. OWNER (714) 984-0018

UPLAND, San Antonio Heights. 1 or 2 acres of lemons, may be divided into ½ acre lots, beautiful hillside view of mountains and valley $15,000 per acre. 982-0461

DAIRY — 115 + AC-Merced, Ca. 100-200 Cow Grade A setup. 80 ac. planted in corn, buy now, your crop. $225,000. For details write: Agt. P.O. Box 1057, Winton, Ca. 95388.

38—Farms-Ranches Sale

PRIVATE GATES
County Estate view of mountains and valley, 1.2 acres over 2000 sq ft. Redecorated like new, 205 W. 24th St., Upland. (714) 985-0775 days, or (213) 331-2585.

MANY small and larger Ranches to choose from, even vacant land.
METROPOLITAN REALTY
DAY & NIGHT SERVICE
622-4039 (714)622-4004

39—Mount.-Beach-Desert Property Sale

★★ BEACH HOUSE ★★
SUNSET BEACH deluxe furn 5 bdrm, sleeps 12. Private ocean frontage. RESERVATIONS ONLY.
ALSO MOUNTAIN HOME
3 bdrm, 2 ba, furn (Lake Arrowhead area). RESERVATIONS $100 per weekend) ($175 per week) $400 per mo). ALSO FOR SALE $59,000. BELLO REALTY, 982-8844

2 CABINS, San Dimas Canyon, $8500 and $9600. Call Mel Kern, with Arnold Realty, 622-1351; home, 629-3233.

40—Income Prop. Sale

DUTCH CLEAN
describes this Montclair two bedroom duplex. Built-ins, carpets, block wall fencing, separate garages, fireplace in owners' quarters. Price reduced to $26,950 with FHA TERMS.
Advance Realty 624-0014

"2 ON A LOT," Ontario. Assume loan at 7% interest, $129 per month pays all. Income $270 per month. Priced at $21,500 with $3500 down. CALL (714) 599-6761.
NEWHOUSE-WILLIAMS

ROOMING HOUSE, $26,000. Owner movin to new job, must sell $5000 equity or trade for car or boat. 629-3489

41—Business-Industrial Sale-Trade-Lease

UPLAND IS BOOMING
New industrial park units for lease. PARRIS-ROBINS CO., 985-9880.

M-1 SPACES FOR RENT
575 SQ FT AND UP
622-2230 Pomona 629-2700

M-1 1200 sq ft. and 2400 sq ft. 1879 Mount Vernon Ave., Pomona. 622-5440

Lease W-Option to Buy
12,000 sq ft mfg plant with 30 parking, air cooled, plus sprinklers. Lease w-option at 8c sq ft w/partial credit or option to buy. (714) 541-5050 BKR 835-2676

INDUSTRIAL, MFG, RETAIL OFFICES—AIR—3 PHASE ELEC
15x50' 750 sq ft $90
20x50' 1000 sq ft $125
30x50 1500 sq ft $175
40x50' 2000 sq ft $250
60x50 3000 sq ft $375
RETAIL—MFG—INDUSTRIAL
CALL NOW 624-9081
LLOYDS—4737 Holt, Montclair

AVAIL for occupancy July 1, apprx 7,000 sq ft of Hi-Cube warehouse space, dock high loading, private access, 12 or 18 mo lease only. Asking 9c a ft. Call Bill Haines, 593-4548. See at 2230 1st Street, La Verne.

IMMEDIATE OCCUPANCY
M-1 BUILDINGS
RENT FROM 9c GROSS
Pomona Industrial Park
(213) 413-5413 (714) 623-4411

ARROBEN CENTER
Corner Arrow and Benson, Mtcl. New ind space avail. From 1000 ft. Parris-Robins Co. 985-9880

42—Offices, Stores Sale-Trade-Lease

BUILDING for rent, store or offices, 18x55, low price, near Sears, Indian Hill and Holt. Xlnt loc. Dr. Chris (213) 333-5251, ext 282 or after 7 p.m. (714) 526-5345.

OFFICE BUILDING, 1400 sq ft available, plus additional 1400 sq ft of rental income. Asking only $59,500 with terms.
LEGTERS REALTY CO
629-5219

COMMERCIAL BUILDING, 3300 sq ft, Pomona, glass front, air conditioning. Lease, $450 a month or purchase $60,000. Owner will finance.
LEGTERS REALTY CO
629-5219

Unique executive office space in prime Claremont location. Ready in June
Family Real Estate
593-4567

ARROBEN CENTER
Corner Arrow and Benson, Montclair. New shopping center space avail. Parris-Robbin Co. 985-9880

TOP LOC AIR COND. NEW FURN. PVT BATH, $25, $35, $75 PP/ N Garey 673-0252, 622-9605. Also furn. apt. $75. 622-3302

ULTRA-PLUSH OFFICE. Up to 1,000 square feet in downtown Claremont on Yale Ave. Inquire Borje Real Estate, 626-6610 or J. E. Borje, Jeweler.
624-5150

Store for Lease
NEW stores in established center. Retail or office space avail. Corner Foothill and Garey Ave.
Rus Hibbard (714) 557-8220

OFFICE SPACE
2100 sq. ft. ground floor. Adequate off street parking. Air conditioned. Can be divided into 2-4 or 5 private offices. 25c a sq. ft.
Booth-Beamon, Inc.
REALTORS
200 WEST HOLT AVE., POMONA

42—Offices, Stores Sale-Trade-Lease

NEW OFFICES UPLAND
450 sq ft and up. Includes separate A.C control, conference room, Xerox room, carpeting and drapes. Call 985-1881.

MODERN deluxe suites, a-c, janitor, conference room, drapes, cpts, util, $65 to $535. 982-0424

STORE and office space available in desirable Ontario shopping area. Various sizes, suitable for Cleaning Store, Coffee Shop, Hobby Shop, etc. Also fully equipped store for immediate Beauty Shop operation. Call between 8:30 a.m. and 4:30 p.m., 986-7613.

NEW RETAIL STORES AND OFFICES
760 to 1100 square feet
Foothill Blvd-Claremont
LEGTERS REALTY CO
629-5219

43—Buildings to Move

2 CAR STUCCO GARAGE
18x20
CALL 622-8313

44—Real Estate Exch.

REAL Estate Exchanges made here, there, anywhere in the U.S. YES, trade what you have for what you want and where you want it.
METROPOLITAN REALTY
Day & Night Service
Harry & Opal Messanger, Brokers
622-4039 (714)622-4004

45—Real Estate Wanted

NEED large home, any good area, near schools.
FOWLER REALTY 593-7491

DON'T LOSE your home!
I will buy your equity, pvt party 985-4913.

CASH
FOR YOUR REAL ESTATE EQUITY
Will Trade You Up or Down
POMONA VALLEY REALTY
623-6773

We Buy Homes
Immediate Confidential Service
No matter how far back to default we pay all costs.
Call Day or Night
626-8597
LEWIS REALTY CO.

CASH—in 4 hrs. We buy homes all areas—or will loan.
984-3372

PVT. Party wants to buy 10 to 30 income units, pref. Claremont, Upland or La Verne. Principals only. 624-1172.

46—Bus. Opportunities

MANUFACTURING
Well known top of the line boat manufacturer, ½ million in sales last year, large increase this year, $100,000 backlog, 15 established dealers. Excellent terms.

RADIO AUTO TAPE AND STEREO
Sales and installation, 2 well established locations, 6 yrs same owner, $20,000 yr net (all help run), will instruct.

MARKET BEER AND WINE
$340,000 YEAR GROSS
Perfect for family operation, nets over twenty thousand per year, top location.

HAMBURGER STAND
Nets thirty thousand a year. Beautiful A frame building located in busy shopping center (owner of years has heart trouble). Excellent terms.

BEER TAVERN
Very nice neighborhood tavern, woman owner just married (husband says sell), top opportunity for industrious couple. Priced to sell with good terms.

COFFEE SHOP
$8,000 mo, small village location, neat, friendly, and a moneymaker—an unbeatable combination. (Call now for appointment.)

UBI
1615 Indan Hll, Pomona
623-6544

BEAUTY SHOP—$5500. Terms, new 5 stations. Bkr. Owner anxious. 627-3522

CHEM GLASS
Need area mgr for this area, noncompetitive field. We repair glass, not replace it. Xlnt income potential. $3-500 wkly. Small investment. Call Mr. Brekken collect (213) 282-3188.

AFFILIATE
★ ★
United States
POSTAGE STAMP
Machine routes available in Los Angeles and adjacent counties for servicing by reliable men or women. Can be done in SPARE TIME with EXCEPTIONALLY HIGH EARNINGS FOR TIME INVOLVED. No selling or business experience required as company does all preliminary work. Routes from $900 to $5,400 (inv sec). Company finance plan available for sincere people.

STOP!
BEFORE YOU ANSWER THIS AD, ask yourself WHAT PRODUCT COULD BE MORE STABLE AND SALEABLE THAN UNITED STATES POSTAGE STAMPS. IF your answer is NONE, then write us immediately and tell us a little about yourself, and include phone number.
P.O. Box 48752, Dept. C.
Los Angeles, Calif. 90048
★ ★
WARNING
INVESTIGATE BEFORE YOU INVEST
State inspectors and investigators are enforcing Section 17500 of the Business and Professions Code which reads (in part) as follows: It is unlawful to publish any advertising which is untrue or misleading and which is known or which by the exercise of reasonable care should be known to be untrue or misleading. The Progress-Bulletin strives to protect readers against such advertising and exceptions to this should be reported to the Classified Advertising Manager immediately by phoning NA2-1201.

50—Money to Loan

WE HAVE MONEY
We have money for your 1st & 2nd trust deed loans. Call Marty Perman, Petterling Realty. 629-4094.

Money to Loan
Retired couple have money to loan on 1st and 2nd home loan. 622-4453 Bkr

53—Furnished Houses

FURNISHED home, close in, 2 bedroom. Adults only. $125. $50 deposit. 626-8981

BEAUTIFUL 3 bd, kids, air, gar, extras, reasonabe $. Fee agt.
RENTAL GALLERY 623-4439

CHINO. Nice 1 bdrm duplex, gas, water, yard care paid, adults, no pets, $95. 12767 Yorba Ave. 628-7102

SMALL 1 bdrm house, $100 plus $50 security dept. Adults only no pets. See Lucky at apt "B", 515 E. Pasadena, Pomona or call Bob Collins 985-1257 or (213) 967-4271.

Confirmed Vacancies Daily
All areas, all prices. compare us!
RENTAL GALLERY
623-4439
Open, 9 to 9 Daily

$115. UT PD, HORSE OK, nicely furn, 1 br, located on 2½ ACRES. Fee agt.
BILLBOARD RENTALS 623-2551

BEAUTIFUL 2 bd, air, pool, ldy, cpt, appls, $145. Fee agt.
RENTAL GALLERY 623-4439

1 BDRM, mobile home, cov patio, tree shaded, adults only, no pets. $125 incl space and water, $50 refundable cleaning fee Bob Collins, 985-1257 or (213) 967-4271.

$80. UT PD, BACH PAD, near all. Fee agt.
BILLBOARD RENTALS 623-2551

FRONT COTTAGE, 2 bdrm, middle-age couple, no children or pets. $135. W-T pd. 112 E. Kingsley

$115. WAT-trash-gas pd, COZY COTTAGE, country area. Fee agt.
BILLBOARD RENTALS 623-2551

UPLAND nice 1 bd, pet ok, cpts, appls, carport $115. Fee Agt.
RENTAL GALLERY 623-4439

54—Unfurnished Houses

DUPLEX, 2 bdrms, cpts, drps, blt-ins, adults, no pets. $195 E. Kingsley. Montclair. (213) 444-9944

$250, 4 BR, 2 ba house, HORSE RANCH, dbl gar, kids, pet!. Fee agt.
BILLBOARD RENTALS 623-2551

PAYMENTS like rent for G.I.'s. 3 income units $31,000. No down. Agent 622-0742

$125, 2 BR house, VACANT, gar, kids, pets. Fee agt.
BILLBOARD RENTALS 623-2551

$85. NICE 1 br, stove, refrig, good area. Fee agt.
BILLBOARD RENTALS 623-2551

$117 2 BR, clean, stove, refrig, kids, pets. Fee agt.
BILLBOARD RENTALS 623-2551

DIAMOND BAR, 2 houses, 1 3-bdrm, 1 4-bdrm, air cond, blt-ins, nr schools, xlnt cond. $325 and $340. Owner-agt. 595-4976 or 595-2277, ask for Mr. Maloney.

2 BDRM duplex, fully carpeted, air cond, disposal and built-ins, covered parking, sec lights, storage area, $100 mo. 1 month free rent on approval of application 629-2985. 629-8317

$145 S. E. POMONA. 2 bdrms Sep din room, water-trash paid, Adults. $75 cleaning deposit. 629-7548.

VACANT, MONTCLAIR
4 large bedrooms, plus family room, 1¾ baths, large fenced yard, fine residential area. Close to schools, and shopping. No rental fee. Rent or rent with option. $200. 622-1161 bkr

CHEAPEST rent. Big Family home, $199. Pet O. K. 509 Westmont (805) 963-4045

2 BEDROOM Duplex, air cond, cpts, gar, wash room, small back yd, kids and pets Ok! 626-3959

NORTH of Foothill in Upland, 4 bedroom, 1¾ bath, new carpets and paint. Fenced, patio and double garage. $250 monthly.

villa REALTY
627-1558
Before you rent
CALL CLARE AT
984-8121
1 Bdrm Apt $119.50
★ All Utilities Paid!
★ 1 child welcome
★ 1 contained pet welcome
JAY L JAY APTS
1449 E "D" St., Ontario

2 AND 3 BDRM duplex houses. S.W. Pomona. No pets. Call 623-2973. If no answer 622-1751.

RENTAL GALLERY
Houses and apartments. In all areas, all sizes and all prices. Open daily, 9 to 9. Call now 623-4439.

4 BDRM, 2 bath, 2 children accepted, $175 mo, eves 629-8630, days (213) 559-1535.

CUCAMONGA great 3 bd, air, firplc, gar, fncd, low $. Fee Agt.
RENTAL GALLERY 623-4439

FREE TO LANDLORDS
Rent your vacancy fast. Qualified tenants waiting. Free service. Open 9 to 9 daily. Call
Rental Gallery 623-4441

$165, 3 BR, 2 ba, 4-plex home, POOL, cpt, drps, kids, pets. Fee agt.
BILLBOARD RENTALS 623-2551

ONTARIO 4 bd, 1½ bath, gar, kids, pets, cpts, $180, Fee Agt.
RENTAL GALLERY 623-4439

For Chino Rentals Call
TONY PEICH REALTY
628-3037 — 627-6062

ALTA LOMA. Beautiful and sharp 2 bdrm and family room home. Near school. Lease $195. Ask for Mr. Whiting. 599-2374.

CLEAN 4 bdrm, 2 baths, kids, pets, fncd, ldy cpts. Fee Agt.
RENTAL GALLERY 623-4439

LARGE 2 bdrm upstairs apartment centrally located, utilities paid, references, adults, no pets. $155 first, last and cleaning charge 624-1801.

SMALL 2 bdrm large yard, water paid $125. 1363 W. Phillips, across the street from Palm Lake golf course.

MONTCLAIR great 3 bd, 1½ bath, gar, fncd $175. Fee Agt.
RENTAL GALLERY 623-4439

PRIVATE 2 bdrm, completely redecorated, new shag cpts, 1 child, no pets, $150. 629-1453

RENTALS ALL SIZES, ALL PRICES, ALL AREAS. FREE AND FEE.
DK RENTALS
10330 Central, Miclr 624-1631

2 BDRM, $140. SPACIOUS 4-plex apts, 195 Armstrong Way, Upland (off Mountain Ave. and 8th) 985-6400.

3 BDRM—DEN—POOL—$175
Good carpets and drapes, fenced yard with custom patio and large pool, 2 car garage, close to schools and shopping, children welcome, no rental fee, rent with option. 622-1161 bkr.

3 ROOMS and bath, water, trash and automatic washer paid. Upstairs, adults. 622-6075.

WON'T LAST 4 bd, 1¾ bath, firplc, gar, $175, Fee Agt.
RENTAL GALLERY 623-4439

4 BDRM $165 MO 1¾ BATHS freshly painted, large ranch style kitchen, fenced yard, 2 car garage, kids welcomed. No rental fee, rent with option 622-1161 bkr.

2 BEDROOM, near PVC. $135 plus deposit.
985-5981

NO RED TAPE
$500 down, vacant, immediate approval and occupancy, 2 bdrm, den, 2 baths, w-w cpts, large block fenced yard near city park. Ranchland Realty Investments, Inc. 624-8694 or 627-3012.

CLAREMONT 3 bdrm, oak floors, cpt, drapes, $200 plus $60 deposit Near College and Arrow. 982-4200

POMONA big 1 bd, kids, pets, appls, shower, only $99. Fee Agt.
RENTAL GALLERY 623-4439

$140. 2 BR, POOL, stove, refrig, cpt, drps. Fee agt.
BILLBOARD RENTALS 623-2661

FOR rent or lease basis lovely 3 bdrm home, 2 baths, carpeted and drapes, patio, large fenced yard, walking distance to schools and shopping center, nice Montclair area, 250 mo. first and last plus $100 cleaning (213) 693-0276.

GREAT 2 bd, kids, pets, carport, San Dimas $160. Fee Agt.
RENTAL GALLERY 623-4439

$190, 3 BR house, HORSES OK, dbl gar, 1 ACRE, all fenced. Fee agt.
BILLBOARD RENTALS 623-2551

54—Unfurnished Houses

$100. 2 BR, 1 MO FREE RENT, blt-ins, newly dec, kids ok. Fee agt.
BILLBOARD RENTALS 623-2551

DELUXE 2 bedroom duplex. Adults only. Central Pomona. Call (213) 333-5650

2 BDRM. 2359 7th St. in rear, La Verne. Fully carpeted, water paid, $165 month. Call 624-0033.

BARGAIN — HURRY! Small unfurn duplex, 1 bdrm, Southeast Pomona. $75. Call 629-2547.

1 BDRM, GOOD LOCATION. WATER AND GAS PAID. $70 MO. 593-6583

3 BDRM home, w-w cpt, kitchen with breakfast nook, bath with encl tub-shower. cent air, heat, cooling, 1½ car garage, lge front and back yd, nr schools and mkt. Pomona area. Please call 623-9587 or 623-5400 for appt.

$135, CLEAN 2 BDRM. Stove, refrig. Infant ok. To see call 984-5950.

$70. 1 BR, CLEAN AND SAVE,

57—Furn. & Unfurn. Apartments

Continued from D-5

$105 and Up

ADULTS only. Beautiful new 1 br. quiet surroundings. Walking distance to churches, shops, and mall.
GORDON APTS 790 N. GORDON 629-6080

2 BDRM duplex, new cpt, drps, air, encl gar, children, pets ok. Pomona. Unfurn $145, furn $170. 629-0271 or 624-5916

$105 ..... BACHELOR
$115 ..... 1 BDRM
$145 ..... 2 BDRM
Most util paid, pool, select children
318 W. Artesia, Pomona
622-4858 626-4657 629-7223

KINGS COURT APTS
4½ acres of fun, swimming, play areas, bachelor, 1 bdrm and 2 bdrm, from $105. 12831 Yorba Ave., Apt 11, Chino 628-0625.

2 BEDRM, duplex, country area Ont. Large yards. 2 children O.K. no pets. 984-1303 or 983-1421.

1 BEDROOM, 1 bath modern apt, pool, close to shopping. $110-$120. 4220 Kingsley, Apt B., Mtclr.

58—Rentals To Share

YOUNG man 21 or 22 college student preferred to share apt $50 mo. plus util 735 W. 9th Apt 6 Pom. Tues. between 8 am-11 am

SEEKING female to share 3 bdrm apartment, all privileges, nr Montclair Plaza wkdays aft 5:30, all day wkends. 626-4520

NEED female to share large house in roomate situation with other girls, days (213) 748-8581, eveninas 595-3692.

WOULD LIKE to share home with a single or divorced lady, may have child. 621-2568

As Comfortable As Your Favorite Tennies!

If tennis is your game, you'll love the leisure life-style at the Plum Tree. Featuring:

Jr. 1, 1 and 2 Bdrm.
Shag carpeting
Custom Drapes
Dishwashers
Pantries
Year-round pool
Sauna & Jacuzzi
Clubhouse

RESIDENT PRO
Free Tennis Lessons

Don't worry if your overhand smash is not as smashing as it used to be. Lace up your favorite tennies and live like a pro at the

the Plum Tree
Apartments
284 N. Carnegie Ave.
(Corner of Bonita & Carnegie)
CLAREMONT
626-1243

Spring Up to Spring Hill

Luxury Rental Townhouses

- 2, 3 & 4 bedrooms
- Shag carpeting
- Custom drapes
- Air conditioning
- Dishwashers—Pantries
- Self-cleaning ovens
- Garages

Washer/dryer hook-ups in each apt.

From $255

- Year-round pool
- Outdoor Gas Barbecues
- Tot Lots
- Clubhouse

410 S. Indian Hill Blvd.
CLAREMONT
626-1914

59—Room With Board

MATURE working man, good home, cooking, large room, linens, washing, parking. 629-3485

ROOM and board in private, air conditioned home in Chino. Phone 597-2556 or 597-2030.

QUIET BACHELOR APT
Cooler. Utils paid, $95 mo.
621-3234

60—Sleeping Room Rent

$85 MO. large, clean, quiet, nicely furnished, sleeping rooms, private entrance, parking, gentlemen only, no drinkers, references required, phone 623-4860.

★ GENTLEMAN ★
Kitchen avail. $13. 623-7841

BACHELOR apt, private kitchen, bath and entrance, air cond, pref working man or woman. (213) 964-5540

MAYFAIR HOTEL
158 mo 115 E Third St. 622-1224

MAYFAIR HOTEL
$5.50 day, $25 wk, $75 mo up. Large lobby, elevator, maids. Near everything. Garey and 3rd. 622-1224

61—Motels-Hotels

POMONA DUNES. By day or Week. Clean Rooms, Pool, TV, Reasonable 1274 W. 2nd St. 623-9255

HOTEL 447 W. Monterey
Clean rooms, private bath, indry room-pool. Wkly, mo, very reasonable.

62—Mountain, Beach, Desert Property Rent

MOBILE HOME for rent. On Colorado River, near Parker, 200 ft from water, daily, weekly, monthly. (602) 667-3515

CORONA DEL MAR. 3 bdrm home, 1½ blocks to beach, available by week. 626-6272

BIG BEAR LAKE, 6 bdrms, 3 baths, fireplace, lake view. Reasonable rates. (714) 866-4462

NEWPORT Beach Summer Rental, 3 blocks from the Ocean. 622-8084 if no answer 623-7144

3 BDRM CONDOMINIUM. Lake Arrowhead, north shore. Weekly or monthly, 985-4410.

RUSTIC cabin at Wrightwood sleeps 10, clean and well furn. $125 wk. 5 pers 2 nites $65. (714) 982-1203 for reservations.

BIG BEAR cabins, $25 weekend, $55 wk. Fully furnished. Near Lake and market. Call eve 595-7481.

SAN CLEMENTE summer duplex. 2 Bedroom, near pier, $150. (714) 626-4457

2 BDRM mountain home w-piano, near Crestline, $75 week and up, available now. 599-1894

63—Miscellaneous To Rent

Storage space for rent
$5 minimum outside, $10 minimum inside. 629-6616

BUSINESS, warehouse or office space, in mini shopping center at 1526 W. Mission, Pomona. Call 622-1997 or see Rosemary at the Burger Grill.

64—Wanted To Rent

● LANDLORDS FREE ●
CALL TODAY RENT TODAY
● BILLBOARD 623-2551 ●

FREE TO LANDLORDS
Rent your vacancy fast. Qualified tenants waiting. Free service. Open, 9 to 9 Daily. Call
Rental Gallery 623-4441

2 OR 3 BDRM home, for fam of 3. In La Verne, San Dimas, Clmt, Glendora or sur area. 593-4740

65—Boats-Motors-Sales-Accessories-Service

16 FT. Boat Trailer Wanted. Also outboard motor. 628-3644

BOAT-15' fiberglass 80 h.p motor with trailer, all ski equip. Great summer fun—$900 626-5872

18' CHALLENGER ski boat, 427 Chevy, Berkely jet drive. Call 986-9471.

17' INBOARD Stevens 371 Olds tri power v-drive, $1700 firm. 629-6682 Sat. & Sun. 624-2503 Frl. and Mon.

18FT ESQUIRE Jet 455 Olds, glass hull, metal slate, tandum trailer $3500 Will finance with reas down, A-1 Credit. 595-6355

GLASSPAR Cabin Cruiser, 17.6 ft. length, fiberglass hull, 1965 90 hp Evinrude eng, bait tank, (extras), $2200. 628-4684

14 FT ALUMINUM fishing boat and trailer, like new, used twice, $275. Phone 622-5309.

66—Travel Trailer-Campers-Utility

TRAVEL TRAILER RENTALS
CARL'S ACRES OF TRAILERS
1223 W. Mission, Ont. 984-6413

8' CABOVER CAMPER 1 yr old like new with stove, oven, refrig, air cond, locks. 629-6504

NEW '74 Dodge van for rent. Ideal for camping. Will supply camping gear. 621-2403

27' AVION, streamlined, self contained, XLNT cond. Closets galore! $3750. Must sell. 982-7956.

FIBERGLASS camper shell, fits '66, '67 or '68 Chevy or Ford. Call after 5 p.m. $300. 628-6612

WELL LOVED, well preserved Apache Ramada Tent Trailer, sleeps 8, stove, icebox, sink, water, dinette, storage, elec brakes new tires, spare, $600. 3302 Butterfield, L.V. 593-1193

22' INVADER Travel Trailer, air cond, '73 rear back mod with dbl holding tanks, $3300. (714) 593-4606

PRIVATE PARTY HAS MOTOR HOMES FOR RENT. REASONABLE 627-3306

TRAVEL trailer, 8x24, near new. See it, you'll like it. 222 E. Foothill Blvd. sp 23, Pomona.

P-B Want Ads Get Results

66—Travel Trailer-Campers-Utility

1960 VW CAMPER
SELF CONTAINED, ICE BOX, $375
CRF959. 595-6344

MUST SELL 8'x35' Terra, 2 bdrm, good condition, $800 cash. 3825 Valley Blvd., Sp. 57, Pomona.

CUSTOM 8 FT CABOVER CAMPER
BRAND NEW, $695.
PHONE 628-6385.

FOR RENT, 24 FT WINNEBAGO, FULLY SELF CONTAINED. PRIVATE PARTY. PHONE 626-2732.

FOR RENT '72 Winnebago, fully self contained. Pvt Party. Call after 4:30 pm. 621-2333

67—Motor Homes

22 FT WINNEBAGO
Extra sharp, clean, loaded.
984-1170

'73 18 FT HARVEST MINI HOME Chevy chassi. $4795 or best offer. Lic 130HFP. 984-8496

20' ELDORADO Mini Motor, self contained. Sleeps 6, many extras, good gas mi. 595-6282

FOR RENT: 24' motor home, generator, air cond, etc., pvt party. 595-3314

22 FT motor home for rent. Fully self contained. A-C, gen, trailer hitch, sleeps 8. (714) 595-1187

NEW 23' motor home for rent, fully self-contained. Private party. Call 624-1421

For rent 24' Commander
624-9490 after 5 p.m.

1973 20' Pace Arrow motor home, self contained, many extras, $7250. (213) 964-4515

69—Dune Buggies

DUNEBUGGY, rail, wide tires and trailer, VW lights and buggy reins. Call 622-0657.

VW SAND BUGGIE
40 hp and trailer, $350.
624-0156

70—Motorcycles

'73 Honda 350, $600
Call 628-6482 after 6 p.m.

'73 Honda 500
Excel cond. Best offer. 593-7182

1969 TRIUMPH chopper, king and queen, high padded sissy, extended front end and rake. Almost finished and running, as is $550. Call 593-2887 between 11 a.m. and 2 p.m.

'72 HODAKA Super Rat, new clutch pistons, $150 in accessories, $400 or best offer. 982-0514

1972 TRIUMPH 650
EXCELLENT CONDITION, $1025.
983-3280

TRADE '70 Kaw 350 (bored to 400) for fast 125 to 250 MX of equal value. Or $425 cash. 628-6469

'72 SUPER GLIDE, 12,000 mi, must sell, $2,200 or best offer.
599-3496

1970 HONDA 175
629-6504

'73 OSSA 250 CC. FDR, less than 1,000 miles, like new, extras $800 or best offer. 987-5742.

KAWASAKI 250 excellent cond. set for dirt now, many extra parts, $400 or best offer, very good looking bike. 624-2558

1970 SUZUKI T-125.
Needs work, $150 or best offer.
593-9443

1973 HONDA SL 70 race ready, very fast, $300. 593-6859, call after 6 p.m.

'73 YAMAHA 125MX
Excellent cond, low miles.
First $500. 593-4825

'71 YAMAHA 90cc
enduro excellent condition
(714) 597-2067

'71 MX STEEN HODAKA 100, ace engine, with extras. Very good cond. $250 firm. 626-8265 after 5 p.m.

Bultaco Persang 250 cc
$275. Call 626-2188.

MONTESSA-CAPRA-5, 250cc '71, like new, $600.
628-0053

HODAKA 100 DIRT BIKE
Excellent condition, many extras $200. 595-7942

'73 YAMAHA TX 500. Low mileage, $300 and take over payments or best offer. 599-3517 after 5 p.m.

'71 HONDA 350, 6 inch extended front end, recently rebuilt, $475 or best offer. 623-1650

HONDA CL350, new tire and battery, luggage rack $425 or best offer. Call 623-1941.

73—Space & Parks Mobile Homes

Jurupa Hills Cascade
DELUXE MOBILE HOME COMMUNITY located in a prestigious Country Club area, high above Riverside featuring: Terraced view lots, outstanding club house and recreational facilities. REASONABLE RENTAL RATES FROM $59 and 3 MONTHS FREE RENT AND FREE GOLF MEMBERSHIP to new residents thru 5-31-74. Come out today and tour our beautiful park. PLAY GOLF AS OUR GUEST at an adjacent Country Club.
6130 Jurupa Road at Limonite
(714) 685-1557

Upland Eldorado
New Ultra-modern
5 STAR ADULT
MOBILE HOME PARK
Superb Recreational Facilities
1400 W. 13th St., Upland
985-9011

SHADY PARK—ADULTS
Sp $50 mo. 1329 W. Mission, Pma.
622-4061

TRAILER spaces available. Inquire at 1329 W. Mission, Space 5, Pomona, 622-4061.

ELMS Mobile Home Park, reas rates, and utilities paid. 936 E. Holt, Ontario. Call 983-2070.

ALTA LOMA'S
NEWEST adult park. Terraced view sites, tennis, swimming, indoor jacuzzi, friendly clubhouse activities.
CHAPARRAL HEIGHTS
MOBILE HOME PARK
6880 N. Archibald 987-3830

SPOT-CASH
DEALER—NEEDS USED
MOBILE HOME FOR SALES LOT
Call 623-6355 (213) 331-0964

74—Mobile Homes Sales-Serv.-Supplies

$4500

10x50' double expando, 1 br across from clubhouse. Upland adult park. Ready to move in.
UPLAND MOBILE HOMES
985-2703

LIKE NEW

1973 12x60' 2 br, 1 bath, central a-c, awnings, skirting, lockers. Ready to move-in. Cucamonga area. $6950.
UPLAND MOBILE HOMES
985-2703

74—Mobile Homes Sales-Serv.-Supplies

Selling Your Mobile Home? Do It Right
List With the Guys Who Advertise
A-1 MOBILE HOME RESALES
Call 623-6355 (213) 331-0964

12 x 44 SET in park, space rent $58 per mo. 627-2170

12 x 60 EXPANDO awnings, skirts, cooler, set up adult park, space rent $59. Full price $79.95. 627-2170

MUST Sacrifice 24 x 64, '73 Mobile home, 3 bdrm, 2 bath, fam rm, 2 sheds, awnings, porch, landscaped. Take over pymts 984-9947.

24x52 FREEDOM, 1 year old. Located at the Pines Mobile Park. Sp 90, Cucamonga. Call Bob Langston (714) 882-2984 for info.

DOUBLE wide 20x57 and 2 bdrms, 2 baths, lge utility room, screened porch, 593-8507

UPLAND
MOBILE HOMES
COME IN BROWSE!
MANY QUALITY HOMES ON DISPLAY
1425 W. Foothill Blvd.
(Between Mountain & Benson)
985-2703

New Frontier Mobilehomes
Your Authorized Dealer
✓ Dualwide
✓ Viking
✓ Sunnybrook
CHECK OUR LOT SPECIALS
5553 Mission Blvd.
(between Central & Benson)
ONTARIO
714-627-1211

Cucamonga MOBILE HOMES
DIVISION OF SUDER ENTERPRISES
Madison - Silvercrest
Champion - Santa Anita
8:30 till da — 7 days
9960 Foothill, Cuca.
987-4727
FREE!!
(thru Mo. of June)
AWNING & SKIRT
with the purchase of 24' wide mobile home.

!! PUBLIC NOTICE !!

OUR FINAL CLOSE-OUT SALE ON ALL NEW 1973 INTERNATIONAL SCOUTS. ALL 1973 SCOUTS IN STOCK WILL BE SOLD AT FACTORY INVOICE COST—THIS WEEK

'73 SCOUT
4 wheel drive, V-8, 4 spd, Green. Stk #248.
$4299.63
plus tax & lic.

'73 SCOUT
4 wheel drive, V-8, 4 spd, air, red. Stk #255
$4731.11
plus tax & lic.

'73 SCOUT
4 wheel drive, V-8, 4 spd, Green. Stk #247
$4288.21
plus tax & lic.

'73 SCOUT
4 wheel drive, V-8, 4 spd, Orange. Stk #245
$4258.73
plus tax & lic.

'73 SCOUT
4 wheel drive, V-8, 4 spd. Loaded. Green.
$4729.50
plus tax & lic.

10% down plus tax & lic. and 48 months financing available O.A.C.

PERKINS TRUCK SALES
AND SERVICE
1551 E. Mission, Pomona
623-6937

MOVING – MUST SACRIFICE!
Originally listed at $27,500 — Now $21,950!
Fantastic Viking Imperial 24' x 60' Mobile Home — Top of line Fixtures & Appliances — air conditioned, enclosed "Garden Room", Fireplace, Tree Shaded, Lawn w/Sprinkler System, Quiet, Safe, Beautiful Alta Laguna Adult Park, Alta Loma, Ca., Space 106,
Open for Inspection,
Phone (714) 987-2435

74—Mobile Homes Sales-Serv.-Supplies

'72 GLENBROOK, 12x64 3 bdrm, 1¾ bath. Fa-heat, like new, skirting and awnings. Call 986-1526.

BY OWNER
12x60 Domus, immaculate, air, awnings, patios, dishwasher, builtins. Like new—in Swan Lake 685-2782.

OPEN HOUSE
Luxurious Viking Imperial 24x60 Mobile Home—located Space 106, Alta Laguna Mobile Home Park, Alta Loma. Air conditioned, awnings, "garden breakfast room," patio, lawn and gardens in beautiful tree shaded area. Loaded with extras. Original investment $27,500—reduced to $21,950—moving, must sell. Phone (714) 987-2435.

1 Bdrm, nice park
$3985 Dlr 621-4791

3 BDRM and family room, dbl wide in xlnt family park. Like new. Air cond. Dlr. 621-4791

WE PAY CASH FOR MOBILE HOMES OR TRAILERS
(714) 624-1614 Eves (213) 597-4987

75—Accesories-Tires-Parts

SHORT BLOCKS
Low as $99. Buy Direct
Save $$$ Free Delivery
JACOBS ENGINE REBLDING
NO SAT. PLEASE
627-5276 eves and Sun.
(213) 442-9554 weekdays
B of A, MC 100% Financing O.A.C.

CHEVY PARTS MAGS
Rear end, headers, seats.
628-6235

ENGINE and automotive trans 1967 330 Olds-$225, like new cond. 622-3716 anytime.

FRESH Mondello heads for small block Chevy, ported and polished, all brand new valves, Crower springs, push rod guides, screw in studs, complete blueprint. Over $500 invested. $160 or trade for Ansic plug heads. 629-6617 after 5:00.

77—Autos-Trucks Wanted

FOR HIGHEST PRICES FOR YOUR USED LATE MODEL CARS AND TRUCKS SEE
W. B. RUNDLE
628 W. HOLT, ONTARIO
YU 4-7112

IS YOUR Junk Car Worth ($$) Money To You?. I Will Beat Most Offers. Call 621-1075 anytime.

High Bidder for your IMPORT CAR
Paid for or not
Frank White Imports
1407 W. Holt
Pomona
623-2689

77—Autos-Trucks Wanted

Let us sell your car
motor home or boat. 1 day service. 983-8718

PRIVATE party wishes to purchase 1963 Buick Le Sabra. 2304 Concord, Pomona.

PRIVATE party wants cheap transportation car. Can repair.
622-5391 after 7 pm.

Will Pay Top $$$
Call 623-2656

WE BUY junk cars, running or not, free pickup, top prices, ABZ, 4007 State St., Pomona. 622-7032.

WE BUY junk cars and trucks. Pay highest price. Mon thru Sat. 8-5
★ 627-5010 ★
FAIR CITY FORD
CLEAN Used Cars bought for CASH
611 E. Holt, Pomona
623-2101

JUNK Cars, Running or Not. Top $ for Right Cars. B & R Dismantlers. 595-1511, 626-1718 7 dys.-Wk.

★ WANTED JUNK CARS
Running or not, $30 and up.
623-8308, aft 6 595-6803.

WE BUY
USED
TOYOTAS
Highest Prices Paid
TOYOTA of POMONA
398 W. Holt, Pomona
623-2656

MASTER AUTO AND TRUCK LEASING
MASTER AUTO & TRUCK LEASING
PH. 986-6812/983-9511

LEASE '74 DATSUN—260Z-4 SPD
AM/FM-RADIO-MAG WHEELS
$262.00 DOWN $122.00 MONTH

LEASE '74 DATSUN
B210 4 SPD AM/FM RADIO
$155.00 DOWN $65.00 MONTH

LEASE '74 DATSUN—610 STATION WAGON
4 SPD - AM/FM RADIO
$197.00 DOWN $93.00 MONTH

DELIVERY 36 MO. O.A.C.
1025 No. Mountain, Ont.

FOR AUTO LEASE OR RENTAL

Call or See one of the following Dealers for a plan to fit your Budget!

LEASE-A-CAR
RENT-A-CAR
CHEVROLET
COLLEGE CHEVROLET
191 S. Indian Hill Bl.
Claremont 624-4541

Leasing made Easy! See Us!
Daily Rentals
As Low As
$6 plus Mileage
FAIR CITY FORD
611 E. Holt, Pomona
623-2101
★ Open Sundays ★

Lease the Best!
CADILLACS
All Models LOADED!
TATE CADILLAC
788 E. Holt, Pomona
629-9661

Clark Brothers
BUICK - OPEL
OLDSMOBILE DEALER
"SINCE 1901"
OFFERS A UNIQUE
LEASE PLAN
All Makes & Models
CALL US!
1100 E. Holt
POMONA 623-2431

LEASE OR BUY
PORSCHE
AUDI
FOX or
SUBARU
from
Catron
Porsche-Audi
770 W. Holt Ave.
Pomona 623-0621

MAZDA
Lease the New 1974 Mazda RX-4 Stationwagon for as low as
$97.43
per mo.
36 o.e.l. + o.a.c.
CALL CHARLES R. MOORE
UNIVERSITY MAZDA
10440 Central Ave.
Montclair
621-4721

Liberty Fords'
DAILY RENT-A-CAR AS LOW AS $5.00 A Day
plus mileage
LIBERTY FORD
2855 W. Foothill Blvd.
La Verne
593-7411

LEASE A
1974 B300
SPORTVAN
15 Passenger Van
Loaded
$138.51 per mo.
36 OEL OLC
Call Fleet Dept.
629-9711
POMONA CHRYSLER-PLYMOUTH

MERCURY LINCOLN
Dealer Leasing Association
TRUCK/AUTO LEASE INC.
DIVISION OF
WEBER & COOPER
1050 W. HOLT
ONTARIO—983-3505
COAST

CAR-TRUCK LEASING
DAILY RENTALS
CHECK OUR COMPETITIVE PRICES
M.K. SMITH CHEVROLET
CHINO
628-8961

77—Autos-Trucks Wanted

CASH FOR YOUR ★ Import Car ★
Any Make Any Model
(Paid for or NOT!)
Pomona Valley Datsun
1375 E. Holt Ave.

78—Trucks for Sale

'72½ MODEL 621 Datsun truck, Perris Valley Camper shell. Mags wheels and radials, AM FM radio carpets like new cond, $2695. 623-1011, after 6 626-8046. 17007T.

FOR sale '53 Ford flat bed dump truck with winch, 2 tons, good tires, runs good, $500. N81291 629-7760.

F-L-E-E-T PRICES on '74 Chevy Trucks. Financing Available. Call (213) 289-3571. Ask for Truck Mgr. Only. Dlr

'64 FORD 1 ton, with 9 ft step side pickup body, V8, 4 spd, $950. 5912205. 628-1108

'73 El Camino $3200
Many extras. 529GVA. 986-2458

TAKE over payments 1970 Dodge ¾ ton pickup, 4 spd, 79198F. MORRIS PLAN, 623-1471.

FORD Pickup Camper, just rebuilt, stove and ice box, Xlnt condition, lic T89466 Best offer 593-1658

'72 MAZDA pickup with camper shell with boot. Make offer. 80456T. Call aft 5:30, 621-4088.

1972 FORD Curier pickup, 4776DC. R-H, with 6 pack cabover camper, air shocks, lots of extrras, 15,000 miles, $2995. 627-5935

FOR SALE 1970 ¾ ton Ford truck and 11' Angeles camper. Low mileage. 23033G. 623-5047

78—Trucks for Sale

'64 CHEVY pickup, ½ ton, 6 cyl stick with recent valve job. N97159. $900. 629-7331

'58 CHEVY PICKUP, ½ TON, 283 STICK WITH BIG WINDOW. E87571. $425. CALL 624-8866.

ONE owner '69 Chev. ½ ton, air 36701E. 6,000 miles on brand new engine. $1595. Looks and runs like new. 626-4858

'68 RANCHERO Dark green, auto, r-h 302 engine, trailer hitch and elect shocket, economical and clean. Lic. 60205A. $1,015. Call 984-9866 Aft 6 or wk ends.

IMMACULATE '62 Ford, ½ ton, V8, h-d, 4 spd, camper shell, $800 or best offer. 985-0837. R64638

FOR SALE OR TRADE
'60 FORD PICKUP, LIC F58069.
597-3309

'69 CHEV ½ TON
PS, PB, air cond, auto, 350 eng. Util bed. 73151D. 629-5902

'49 INTERNATIONAL Step Van Camper Conversion, $300
624-1256, License 275FUE.

'64 DODGE PICKUP
CREW CAB W/SHELL
¾ ton, V-8, 4-speed trans with camper shell. 487EPH.

$1395
W. B. RUNDLE
628 W. Holt, Ontario
YU 4-7112

73'LUV 4 speed, mags and wide tires, radio & tape deck, 12,000 miles, $3000. 629-6970

1961 FORD ½ ton pickup, looks great, runs good, $600 or best offer. 626-9500. L22177.

80—Imported, Sport Small Cars

SEE this great little cruiser, Honda Civic '73, 35 mpg, top cond, asking $2250. 626-0955. 236HTO.

'69 OPEL Wagon 1900 cc, '71 eng, auto, disc brakes, Fm radio, $800. YOR593. 624-7717.

'73 FIAT, 124, station wagon, R-H, roof rack, low miles, xlnt cond. 857HOC. 624-0785

'70 VOLVO Wagon, Luga rack, FM-AM radio, $2400 firm 042BHT
622-8130

1969 VW 48,000 mi, good shape. $900 firm, R-H. XJB923. 595-6855

'69 VW FASTBACK, new tires, new gen and bat., $995. ZDA516 598-1262

X-19 ALL extras, 2500 miles, perfect, best offer above, $6300 (714) 985-0323 65546.

'64 SPITFIRE 5495 713TVD; '63 Corvair not running $95 JKC463 or best offers 593-0719

'72 DATSUN 240Z, air, blk, $3900 or trade for family ski boat, lic 382GOI. 626-8059

'67 VW, $800. XTW318
Call aft 5:30 621-4088.

'69 TOYOTA St Wgn, A-T plus air. Economy for big family. Lic YZP877. 629-7323 anytime.

PORSCHE - AUDI
FOX & SUBARU
in Pomona
SALES-SERVICE-LEASING
OPEN 7 DAYS
WEEK DAYS 'TILL 9:00 P.M.
70 W. HOLT 623-0621
CATRON - PORSCHE - AUDI

'65 VW, xlnt transportation. fair looking. 628-6230 NAZ 623

240Z SILVER, 27,000 mi, 1972 model, 25.5 MPG, air cond, Xlnt cond, $3,990 or best offer. 903EBC. 628-8954 (8-5), 597-3592 aft 6.

'71 DATSUN 1600 PU, low mi, xlnt, $1750 or best offer. 622-1154 Mon.-Fri. 8-5. 11508T.

'68 VW 1600 BUS, xlnt cond, comp rebilt eng 6 mos old $1650. XBI714 622-3256 or 629-0312.

'62 VW REBUILT engine, $450 or best offer, Call Leo 985-3739 after 5 pm.

'72 DATSUN 510, 4 door, auto trans, air, radials, radio and heater, $27,000 miles, very good condition. Lic 615GIA. $2500. 624-1122. 351 Villanova Dr., Claremont.

1973 DATSUN 240Z air cond, mag wheels, full power, molding, deluxe version, days 628-4763 aft 5, 629-7664. Lic 042JDE.

'69 VOLKSWAGEN
Newly rebuilt motor, new paint
Automatic 983-4620

1969 DATSUN
Excellent condition, 40,000 miles, $1,050 Lic X13976 985-6024

'69 DATSUN 510, R-H, 4 speed, rebuilt engine, Xlnt cond, $800 or best offer. YBY746. 624-3624

'72 PORSCHE Model 911T, low mi, xlnt cond, $7500. Lic no. 001FLK. 626-5436

TOYOTA Land Cruiser, 1965. Good cond. All stock, low mi. $1750. Phone 623-2077.

'72 MAZDA RX 3 WAGON
$1995, financing avail. 762FPE.
624-8671

81—Antique Autos Parts-Accesories

1948 PLYMOUTH Special Deluxe excellent cond. $650.
190JDE 626-4232

81-A—4 Wheel Drive Vehicles & Vans

'63 FORD Econo, 3 speed, full interior, stereo, custom wheels 6 cyl lic 8K789270. 622-4743.

'69 FORD VAN, 200 series, clean, rims, tires, curtains. Serious inquiries only $1725, firm. 55722E. 2005 N. Mountain, Upland.

1973 JEEP 4 W.D. Pickup. This truck is loaded with all the extras—Quadra TRACK, 390 V-8, automatic trans, power steering and brakes, radio, factory air cond, deluxe interior and exterior with heavy duty rear bumper and much more, low mileage. $4,495. 16084R. Safari 4 W.D. Rentals, 1375 E. Holt, Ontario.

JEEP, 1972 CJ5 R Bar, low mileage, air cond, carpet, fender seats, xlnt cond, $2895 165FUS. Safari 4 W.D. Rentals, 1375 E. Holt, Ontari.

PRICED to sell '68 Chevy Van, 3 speed manuel, rebuilt short block and clutch, mags, $1350. 628-3292

'68 FORD Bronco 289 73,000 miles, good condition, $1750 593-5511 WYB 640

4 WH DRIVE racing Jeep, street legal, $2650. Too many xtras to list, 394HQW. 985-7575

82—Autos for Sale

1969 CHEVROLET Caprice, gold with black vinyl top, Cragars, side mount exhaust, AM-FM stereo tape, air, Excel cond, best offer. 628-2800. Lic 255AGT

'65 MUSTANG 2 + 2 Fastback, small V-8, auto, PS, Air cond. $995. UNB-868, 626-3218

1973 FORD Country Sedans and Mercury Monterey Wagons. 1 yr mechancial insurance included. HERTZ CORP. For information call 986-0110 or (714) 778-4050.

'71 FORD STATION WAGON
COUNTRY SQUIRE, $2200.
360DLS. 628-6327

CONSIGN your car, boat, camper, motorhome, trailer, or bike to Pomona's largest used car dlr. 623-2716

1959 CAD Coupe DeVille, 032 CXI. 68,000 original miles, make offer, call after 5 p.m. 628-5031

1967 PLYMOUTH, White, 4 door, AIR, P-B, P-S, 18 mpg. $795-offer 626-3334. VCD-309.

82—Autos For Sale

SHARP 1966 Comet Cyclone GT (Mercury's GTO) V-8, auto, etc. asking $550 983-1362. TGK332

'72 MAVERICK Grabber 1 owner, 9,000 miles, manual shift, p-s, heater, $2000 629-4478 887-FUR.

'57 CHEVY, 2 door, Stock $400 lic QOF547. 626-2600. Good running condition, must sell priv. party.

'64 CHEVY wagon, air, fair condition. 5225 lic OPB 025. 597-2256.

1966 MUSTANG good condition. New paint, 289-automatic transmission $750 TGF 365 623-8455.

'72 CHEVY Caprice, full power, air cond, low mileage, $2099. 906 FWM. 623-2716 Dlr.

'68 CHEVY II Nova, 4 door, auto, radio heater, air cond. $1150. WXM-489 626-3218

'72 VEGA GT Kamback, auto. air excellent condition License 192 GRE 597-1485

'69 4 DOOR red Plymouth Valiant, economical slant 6 engine, stick, p-s, air, low mileage, xlnt cond. $1100. 626-1574. 370EPH.

'71 FORD Galaxie 500, 4 door HT, air, PS, PB, nice car. $1295 070-CYM. 623-1683.

1961 CORVAIR
Good tansportation, $200.
ZXB051. 622-5070

'72 TORONADO. Loaded with extras. Lo mi, Orig owner. 1st $3200 takes 469FKE. 624-1678, 626-6532, (714) 866-3574.

1973 CHEVY'S-Impalas. 1 yr. mechanical insurance included. HERTZ CORP. For information call 986-0110 or (714) 778-4050.

INSTANT CREDIT
We carry our own contracts
with required down.
66 PLY 2 door RTV 588 ..... $395
66 Impala 2 dr RSD667 ..... $695
67 Dodge Cor 6 cyl, 108 BNI $795
69 Merc St Wgn, 2 X 735 ..... $995
70 Maver 2 dr 775 ABR $1095
71 Toy. Cor 2 dr 660 CBQ $1395
Toy Line Auto Sales, Inc.,
1512 W. Holt, Ontario, 983-8718

'72 PLYMOUTH Duster 198 cu in 6 cyl, 23 miles per gallon, xlnt cond, mag wheels, stereo tape deck, air, and extras. $2200. 982-2417. Lic no. 714FZN.

NEED a car? Tired of walking? No credit? Let us try to help. Dlr. Call Select, 623-2716

SALESMEN
We are looking for successful salesmen to sell new or used Ford autos-trucks. Also lease salesmen. If you are considering the automobile business as a long term opportunity, please call Dennis Shannon or Jay Littleton. (714) 986-6644

Low Blue Book Wholesale
'68 Ford Custom, good mileage, $450. Lic 137GWE. 627-5153

'73 PINTO Exc cond. low mileage and air. Finance avail. Lic 246 GVZ. 595-2974.

'67 COUPE DE VILLE, full power and air, excellent condition, $750 firm. 624-9463 after 4. UTN000.

1972 PINTO Squire Wagon, racing mirror, steel beled tires, low mileage. Very clean. $1795. 648FTC. 628-4064.

MUST SELL '70 Plymouth Duster, xlnt cond, low mileage, mag wheels, 885BHM. Call 628-7093 after 2 p.m.

1973 CAPRIS. 1 yr mechanical Insurance included. HERTZ Corp. For information call 986-0110 or (714) 778-4050

'68 DODGE, 440 magnum, A-1 Shape Looker, new tires and mags, $800. 629-2252 Lic. WTE872

'69 NOVA needs engine work, radio, heater, auto trans $800 or make offer 629-6656 after 5:30 pm ZAW731

'51 FORD, 4 dr, rebuilt motor, good body, needs interior. $200. Lic JDA606. 623-9959

1968 Lincoln Limousine
By Lehman Peterson. $5955. MYF985
(714) 986-2062

'65 OLDS V6
Good cond. Asking $325.
RIM853. 622-7787

1964 CADILLAC Coupe DeVille $400 or best offer.
Lic. no. OLR 366. 599-4532

1971 PINTO Runabout, xlnt condition, good gas mileage, 1 owner, make offer. Lic DL1947. 987-1729 or 626-5463.

'73 PLYM. Fury III, 4 dr, landau top, tinted glass, R-H, disc brake, auto, P-S, P-B, fact air, below blue book. 593-3497

1970 MAVERICK, auto trans, new tires and paint, 22 to 24 miles per gal. Xlnt cond $1095. Lic No. ZLM-772. 621-1762

1968 COUGAR, new radial tires, 302 V-8, auto, good cond. $850. WVS845. 985-7306, 983-2414.

'69 MACH I built 429, cam, lots of speed equipment, first $1,000 takes 623-4280. 987DMT.

'72 VEGA GT Hatchback, radio, heater, tinted glass, wide tires, mags, Gabriel Hi-J, wip antenna, low mileage. $1700. 987-3244.

'72 DODGE Polara Custom, full power, air, vinyl roof. $1199. 818JLR. 623-2716 Dlr.

'73 MAVERICK 2 door, small V8 automatic, power steering, air condition, excellent condition, lic 782TOS. 626-3218

1973 LTDs and Torinos. 1 yr. mechancial insurance included. HERTZ CORP. For information call 986-0110 or (714) 778-4050.

★★ T.D. Specials ★★
'69 Toyota Corona, auto trans and air, lic ZWB586. $1099
'69 Chevrolet 2 dr H.T., auto, air, lic XXV064. $1199
'68 Dodge, auto, air, VZG102. $799
'67 Cougar 4 spd, UZW130. $799
'67 Chevrolet, auto, air, UEH591. $799
We carry our own contracts. Absolutely no credit needed. T.D. Auto Sales, 915 E. Mission, Pomona, 623-8308, 9 a.m. till 6 p.m.

'73 PINTO Runabout, auto, vinyl top, steel radial tires, 10,500 miles. Make offer. Lic 281HSX. 987-6890 after 6 p.m.

'73 NOVA CUSTOM Hatchback, radio, heater, air, p-s, p-b, 7,561 orig miles, $3000. 611GVA. 599-5596

1955 De Soto, Mint Cond.
UOL420 (714) 986-2062

'72 CHRYSLER
Town & Country
Station Wagon
Lic. 761-GAV.

Repossession
Need reliable party to make reasonable mo payments. No back payments. No contracts to assume. Dlr. Call credit manager (213) 331-0786.
Other Re-Pos Available

'68 DODGE DART GTS, 340 engine, power steering, disc brakes, landau top, torque flight, low mileage, $1050. 622-9404 aft 6:30. VWJ247.

'67 RIVIERA
VERY GOOD COND. $850.
ULL992. 627-2397

'67 MUSTANG, automatic, air, AM-FM, disc brakes, power steering, extra clean, $925. Lic UPW049. 599-5400

'55 HUDSON HORNET
3 spd, overdrive, all orig. LPT671. 629-5902

'62 OLDS 88, engine overhauled. Runs like a too. Air cond. $300. YQT918. 623-8124.

1973 PINTOS, Runabouts and wagons. 1 yr mechanical insurance included. HERTZ CORP. For information call 986-0110 or (714) 778-4050

'71 PONTIAC Safari 9 pass wagon. Full power, air, like new cond., $1845. Tex. 0081. 623-2716. Dlr.

'73 PINTO WAGON
Xlnt cond, make offer. Lic 377KHD.
624-5596 after 6 pm

'69 BUICK Station Wagon, 4 door, nice for vacation. 062069 623-1683 dlr

CROWN TOYOT